



TEREX®

NEW REVISION 5

February 1, 2010

Concrete Mixer Trucks

FRONT DISCHARGE REPLACEMENT PARTS GUIDE



Online Parts Ordering
www.terexmixerparts.com

CONCRETE MIXER TRUCKS - FRONT DISCHARGE REPLACEMENT PARTS GUIDE

★ Fort Wayne

★ Distribution Centers

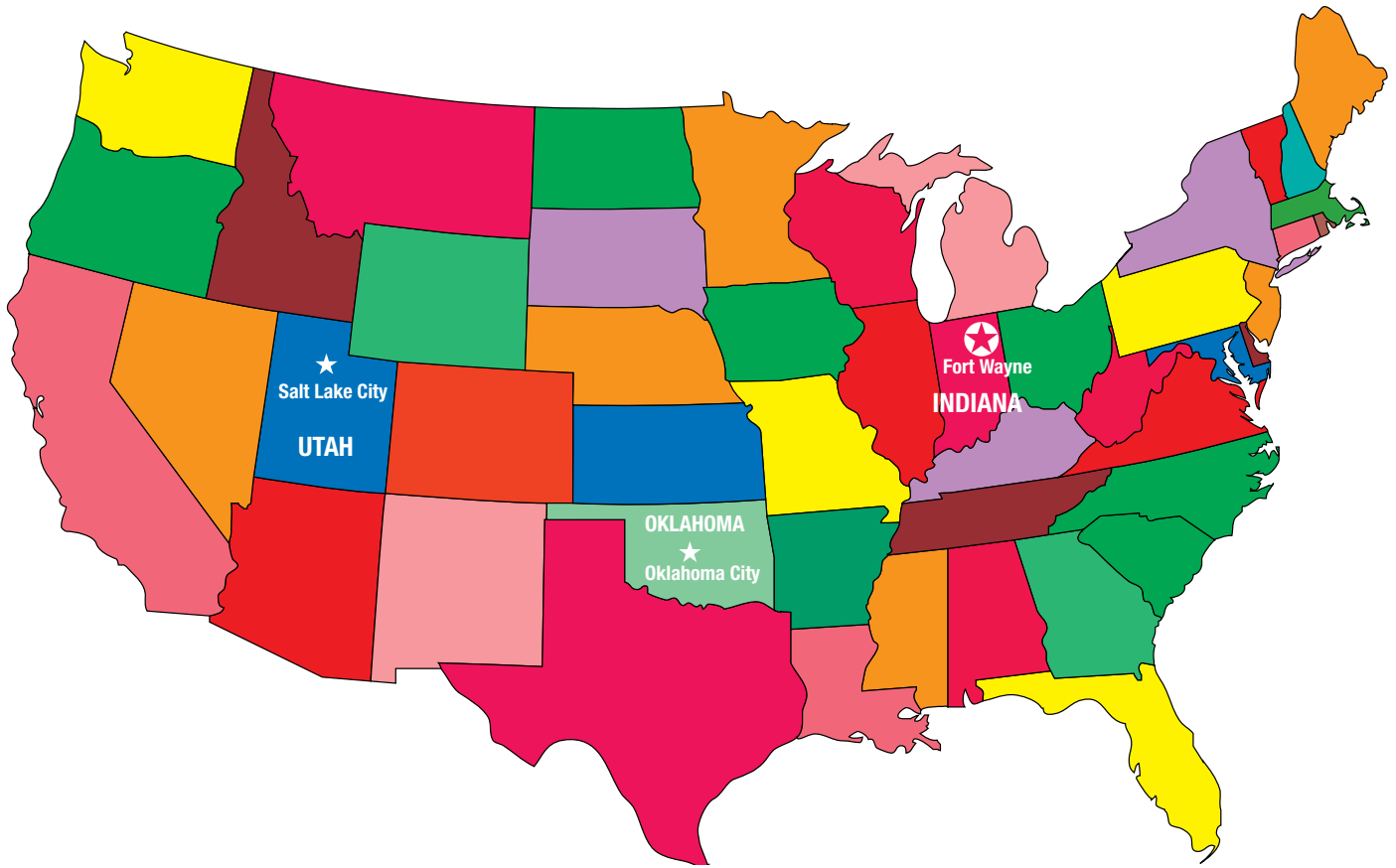

Three convenient locations to service all your mixer replacement part needs.



TEREX®

(800) 433-6691

*Locations noted above are not all inclusive and are effective as of 2010.

This replacement parts guide for front discharge concrete mixer truck parts is not all-inclusive for every equipment model available. Every effort has been made to capture the parts for models still in operation, regardless of current production status. Images are not scaled to size.

If you need additional reference guides, or if you have questions or comments, please provide your pertinent mailing information (company name / address / phone / fax / email), using any of the following:

Phone: (800) 433-6691

Fax: (260) 497-0939
Attn: Parts Literature & Support

Online: www.terexmixerparts.com
www.terexrb.com

Email: advancemixerparts@terex.com

Mail: Terex
Attn: Parts Literature / Customer Service
7727 Freedom Way
Fort Wayne, IN 46818

© 2010 Terex Corporation • All Rights Reserved

Terex® is a registered trademark of Terex Corporation in the United States of America and many other countries. Products and services listed may be trademarks, service marks, or trade names of Terex Corporation and/or its subsidiaries in the United States of America and other countries, and all rights are reserved.

No part of this manual may be reproduced in any way without the express prior written consent of Terex Corporation.



Protect your Terex mixer with genuine Terex replacement parts and service. Because the parts come straight from us, you know you'll be getting the real deal.

- Dedicated full-service mixer repair shop is geared to handle all your repair needs.
- Factory service technicians available for on-site diagnostics and repairs.
- Visa® and MasterCard® accepted.

Genuine Quality OEM Parts—Every Time.

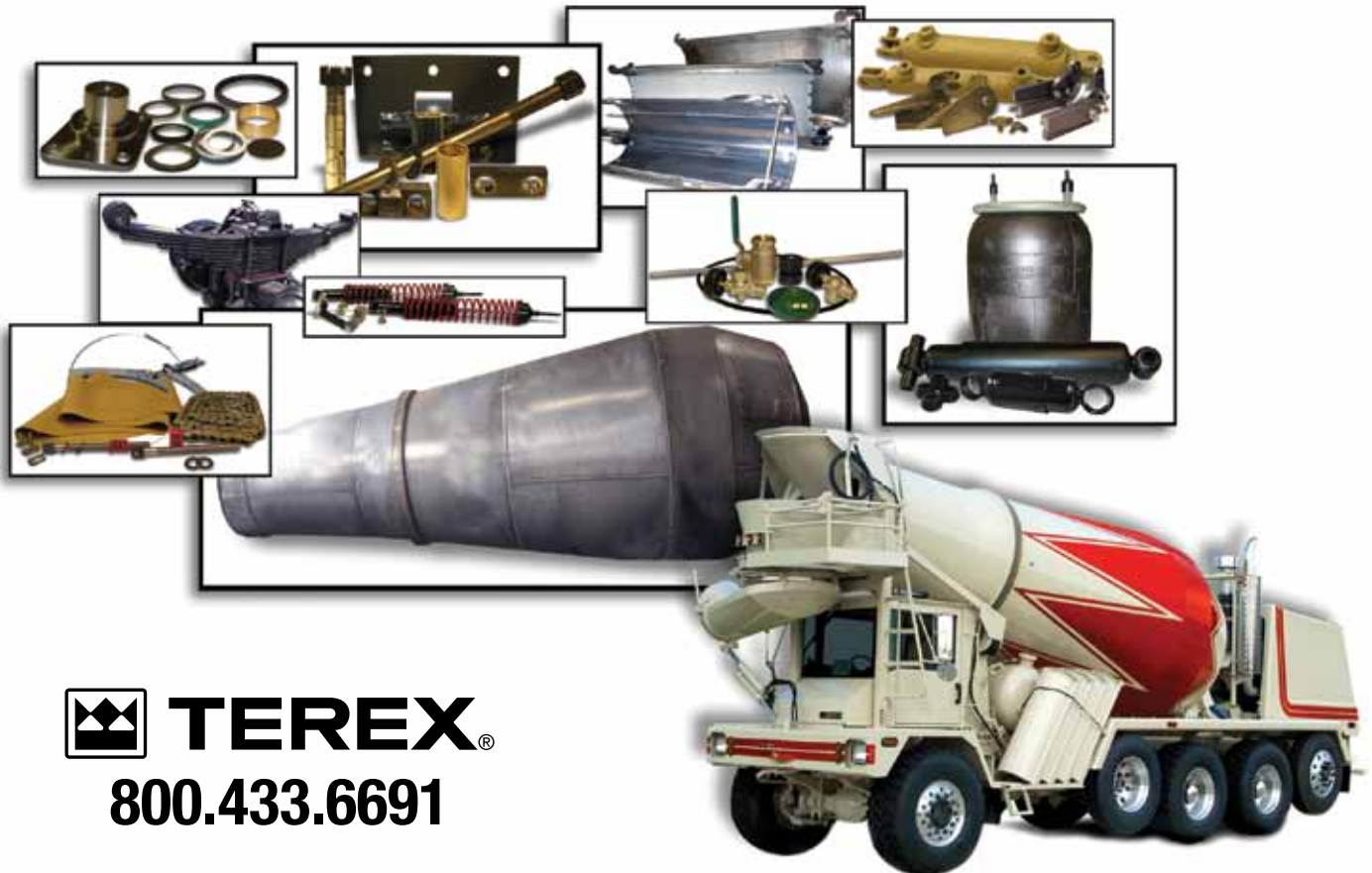

Cab Parts.....	1
Standard Cab Drawings.....	23
Common Cab Drawings	42
Workspace Cab Drawings.....	67
Chassis Parts.....	86
Axle & Suspension Parts	95
Powertrain Parts	126
Engine Fan Clutches & Fans	143
Transfer Case Parts.....	144
Seals and Tool Installation Kits	158
Engine Cover Parts.....	161
Mixer Parts	164
Upright Assemblies	172
Water Tank Parts.....	181
Water Tank Plumbing	191
Electric Terminal Fittings & Tools	197
Fender Parts	198
Drum Fin Parts.....	203
Drum Replacement.....	206
Front Drum Measurement Sheet	207
Rear Drum Measurement Sheet	208
Drum Thickness Gauge	210
Camera Parts	211
Index	212
Part #.....	212
Part Description	245
Credit Application	279

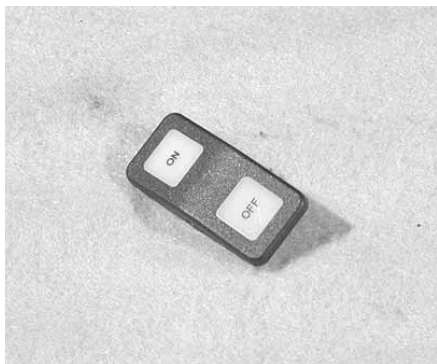

19930
FACE PLATE, TOGGLE, ON/OFF

19931
FACE PLATE, TOGGLE, SET/RES

19932
FACE PLATE, TOGGLE, 1/2

19933
FACE PLATE, TOGGLE, 1/2/3



15198
GAUGE, PANEL, LH, PRE 1999

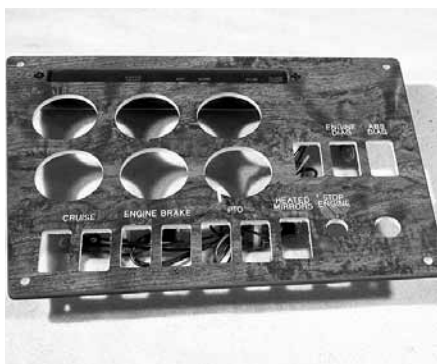

19915
PANEL, DASH, GAUGE, POST 2000



19916
PANEL, DASH, LIGHT, POST 2000

15201
PANEL, DASH, LIGHT,
PRE 1999 - MID 1995

12072
PANEL, DASH, LIGHT, PRE 1995



19917
PANEL, DASH, BRAKE, RH,
POST 2000



19918
PANEL, DASH, SPEEDO/TACH,
POST 2000



19919
PANEL, DASH, LIFT AXLE, POST 2000

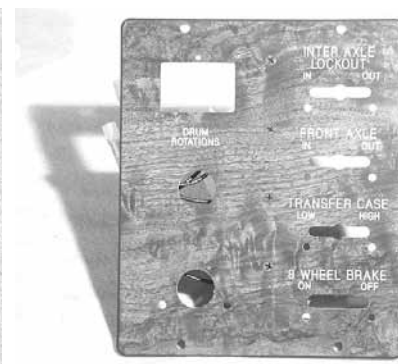

15202
SWITCH, DASH, RH, PRE 1999

15199
PANEL, DASH, SPEEDO/TACH,
MID 1995 - 1999

12075
SWITCH, DASH, RH, PRE 1995

12074
PANEL, DASH, SPEEDO/TACH,
PRE 1995

19939
HOLE COVER

15201
HP LT WIPER, PANEL, MID 1995 - 1999

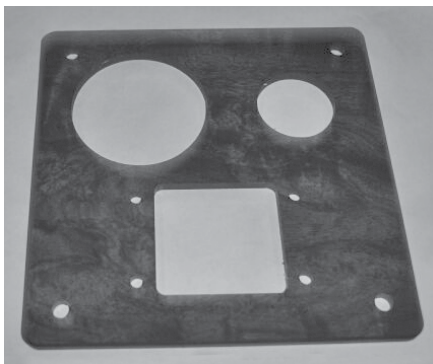

15204
PUSHER, PRE 2000

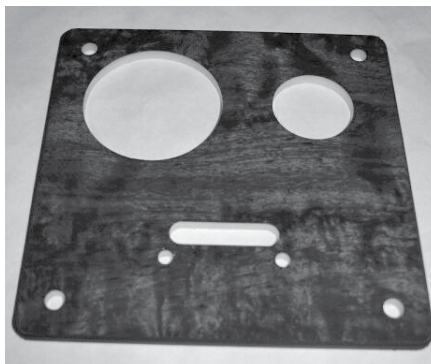

15205
PUSHER PANEL, AIR 1-WAY, TW1,
PRE 2000

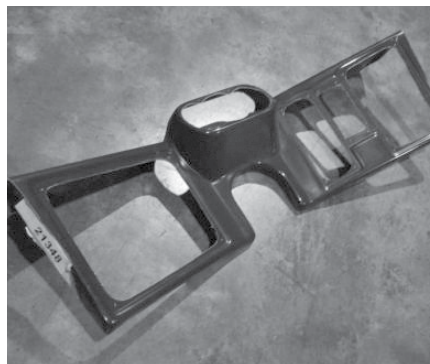

21348
PANEL, DASH, FIBERGLASS, 1 PC.

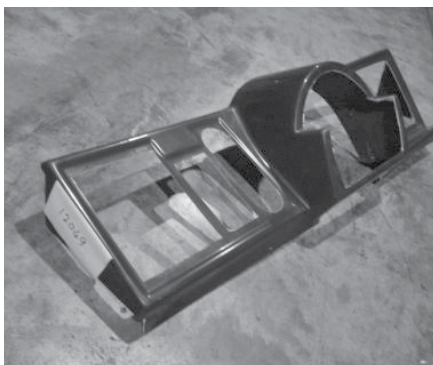

12069
PANEL, DASH, FIBERGLASS, MAIN



19956
COVER, WIPER MOTOR, 2000



19959
COVER, FIBERGLASS, 2000

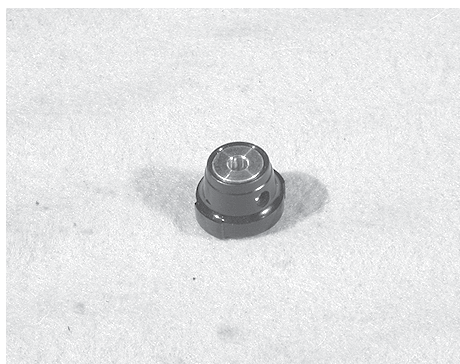

14493
KNOB, HEATER CONTROL,
PRE 1998

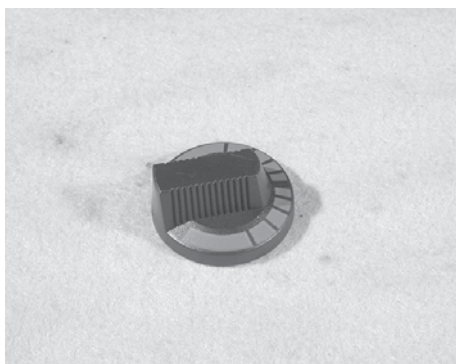

19911
KNOB, HEATER, TEMP CONTROL

19913
KNOB, HEATER, VENT CONTROL



19928
KNOB, FAN, SPEED CONTROL



15896
SWITCH, HEATER, 2 SPEED,
PRE 1999



17463
SWITCH, WIPER, PRE 1999

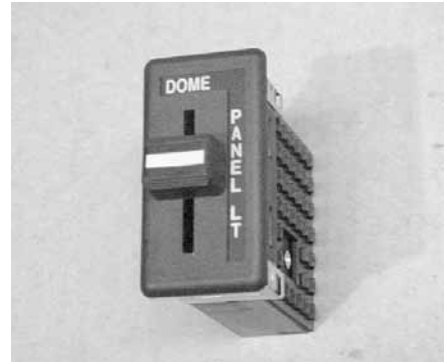

19930
PADDLE

23294
DIMMER

23488
HARNESS

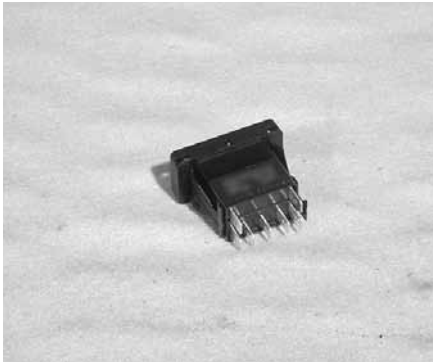

19921
SWITCH, HEADLIGHT, ON/OFF,
POST 2000



19925
SWITCH, JAKE HI/LOW, POST 1999



19965
SWITCH, HEATER, FAN,
POST 2000

19922
SWITCH, CRUISE, SET/RESUME,
POST 2000

19926
SWITCH, JAKE 1/2/3, POST 1999

19927
SWITCH, JAKE, ON/OFF, POST 1999



19972
SWITCH, A/C ON/OFF PUSH BUTTON

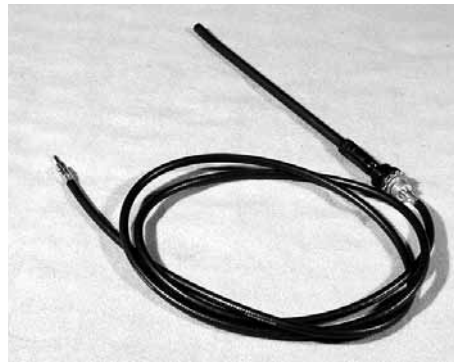

16870
ANTENNA, RADIO, AM/FM



11639
LIGHTER, CIGARETTE

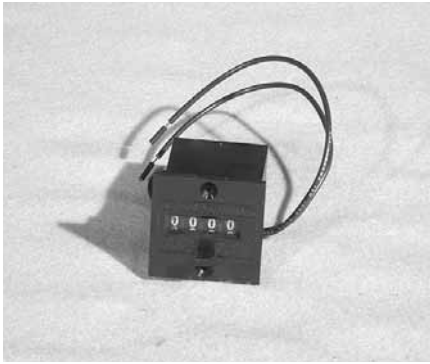

13481
COUNTER, DRUM REVOLUTION



14231
RHEOSTAT, DASH DIMMER,
PRE 1998



12312
LIGHT, DOME, PRE 1998

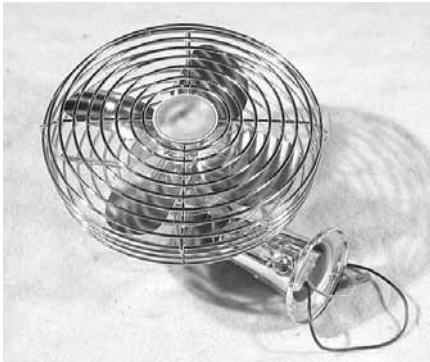

11989
FAN, CAB, 2 SPEED AUX, 12V
23602
MOUNTING BRACKET, CAB, FAN



14675
KIDRON/MCGLAUGHLIN CAB VENT

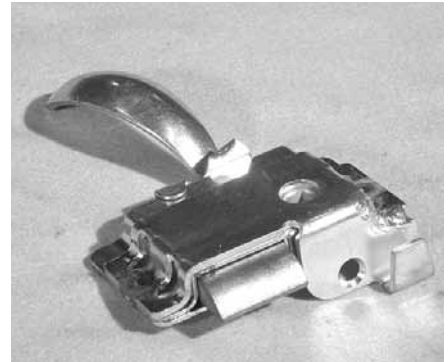

11620
LATCH, DOOR, INNER, PRE 1999
(KIDRON CAB)

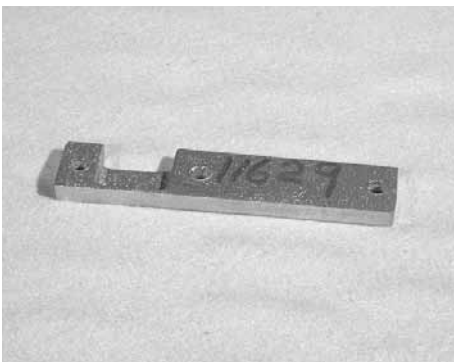

11629
PLATE, DOOR STRIKER,
PRE 1999
(KIDRON CAB)

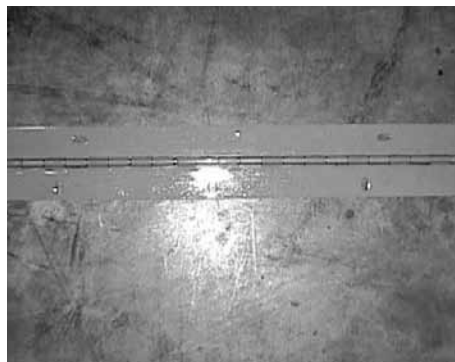

12555
HINGE, DOOR, PIANO STYLE,
PRE 2000



21023
LINKAGE ASSY, LATCH INSIDE
20761
SPRING



20580
LATCH HANDLE, ASSY COMPLETE

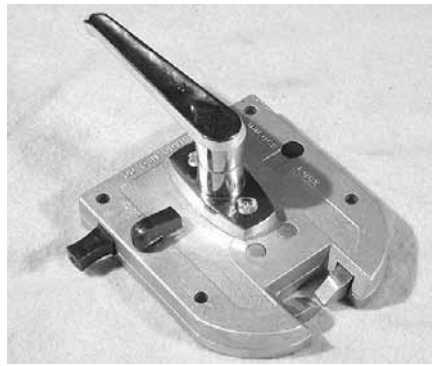

21021
LATCH, ASSY, INNER DOOR,
LATE 1999 - 2000 ONLY
(KIDRON CAB)



22116
ASSY, LATCH RELEASE,
POST 2001

29086
DOOR STRAP WORKSPACE CAB

23647
DOOR STRAP MCGAUGHLIN/KIDRON
STANDARD

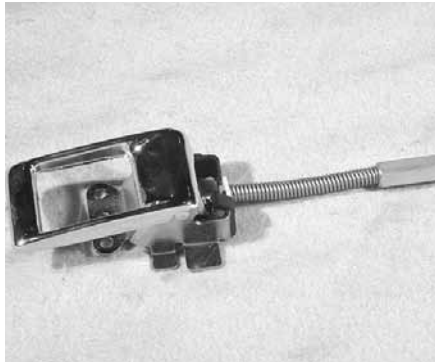

22118
LATCH, INNER DOOR RELEASE,
POST 2001

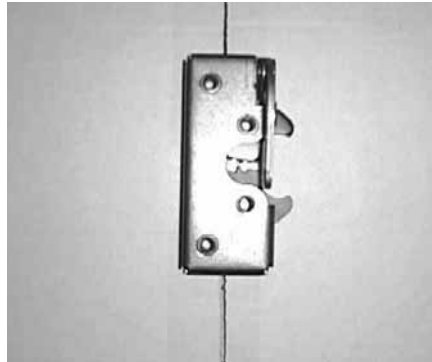

22287
LATCH, INNER DOOR, 2001-2003

23547
POST 2003 (PUSH OUTER BUTTON)



14812
HANDLE, REGULATOR, SQUARE
DRIVE



21039
HANDLE, DOOR, INNER,
LATE 1999 - 2000 ONLY
(KIDRON CAB)

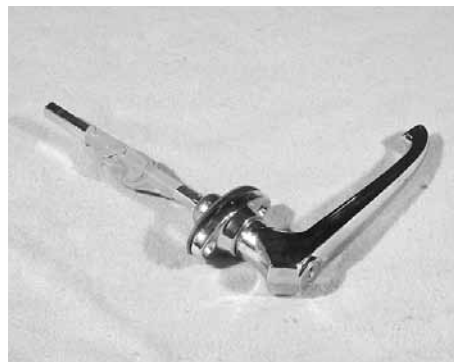

12891
HANDLE, DOOR, OUTER,
PRE 2000



22119
HANDLE, DOOR INNER,
POST 2001



22120
HANDLE, WINDOW, BLACK,
POST 2001



23546
HANDLE, OUTER, POST 2003



23645
LOCK, INNER DOOR HANDLE



22114
HANDLE ASSY, OUTER DOOR



22527
SEAL, DOOR, MCGLAUGHLIN,
POST 2001



12561
SEAL, DOOR, CAB BULB 12',
PRE 1999



11531
SEAL DOOR, CAB



13888
BUMPER, DOOR STOP



15287
WHEEL, STEERING 18", PRE 1999

19901
WHEEL, STEERING 18", POST 2000

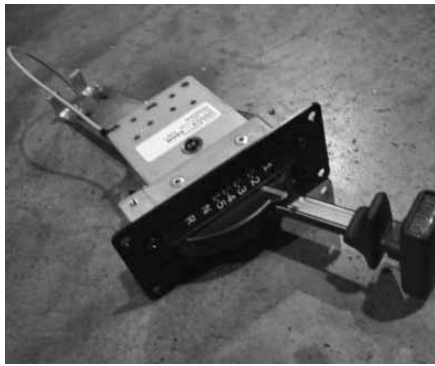

13586
SHIFTER, 5-SPEED

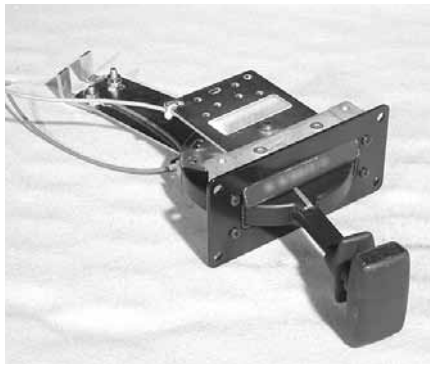

15588
SHIFTER, TRANSMISSION, HT740



24122
STRIKER, CAB 2001



TACHOMETER APPLICATION	
PART #	DESCRIPTION
11484	1995-2006 STANDARD CAB
28117	2005-CURRENT WORKSPACE & STD
14204	PRE - 1995



SPEEDOMETER APPLICATION	
PART #	DESCRIPTION
29405	POST 2007 WORKSPACE & STANDARD
19574	1995-2006 STANDARD - CANADIAN "ONLY"
11482	1995-2006 STANDARD
28116	2005-2007 WORKSPACE
13613	PRE - 1995
13612	PRE - 1995

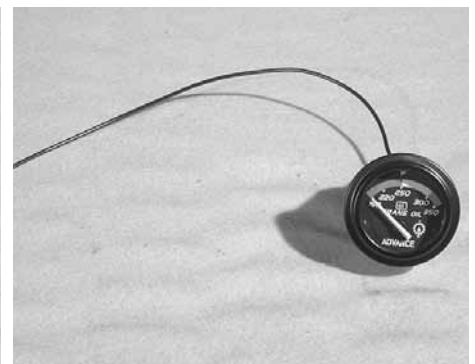
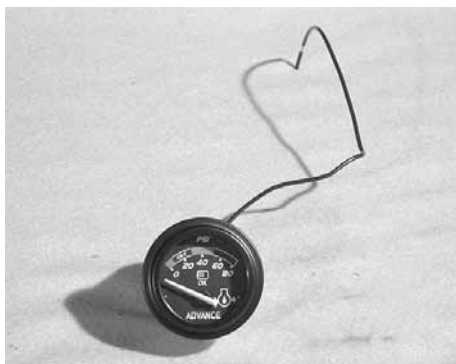

ACCESSORY GAUGES			
PART NUMBER	DESCRIPTION	PART NUMBER	DESCRIPTION
11485	VOLT GAUGE	11489	TRANS TEMP GAUGE
11486	1995 TO CURRENT - FUEL GAUGE	11490	LIFT AXLE GAUGE - SINGLE
11487	OIL GAUGE	11491	LIFT AXLE GAUGE - DOUBLE
11488	WATER TEMP GAUGE		

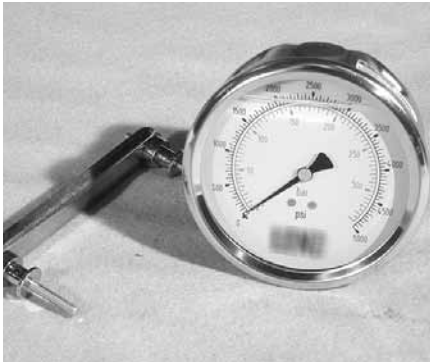

15170
GAUGE, SLUMP METER

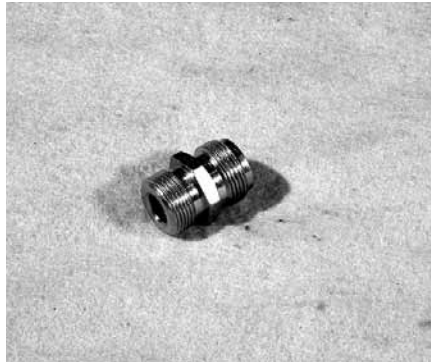

14351
ADAPTER, SPEEDO GENERATOR

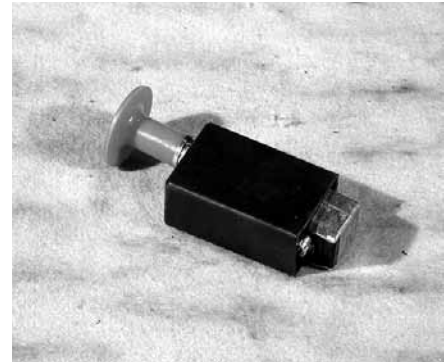

14368
SWITCH, DRUM, START/STOP, ON/OFF



14445
BLOCK MANIFOLD ALUM



12794
SWIVEL, JOYSTICK, L/R

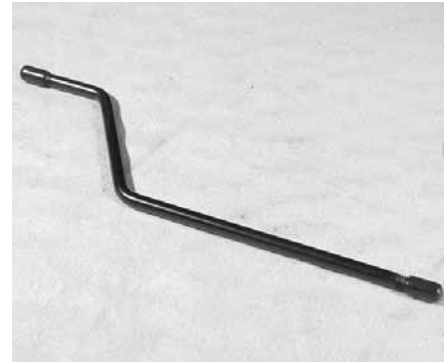

12796
ROD, JOYSTICK LEVER

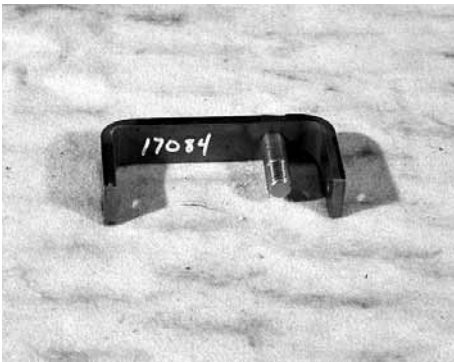

17084
SWIVEL, JOYSTICK, UP/DN

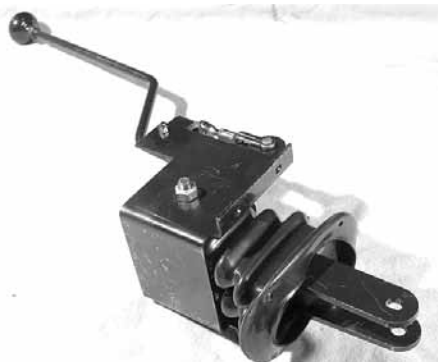

17083
ASSY, JOYSTICK, 2 SPOOL

17086
ASSY, JOYSTICK, 3 SPOOL



11399
BOLT, SHSS 1/4" x 3/8"



16840
BUSHING 1/4" x 1/4"



16842
BUSHING BRASS 1/2" x 5/8" x 3/4"



27032
ACTUATOR, ROTARY, HEATER,
POST 1999
USE 27031 CABLE

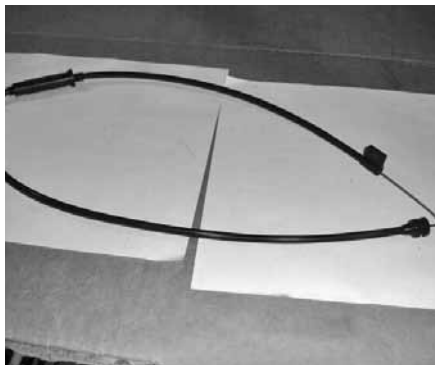

19929
CABLE FLOOR DEFROST



14479
CABLE HEATER CONTROL



19969
FAN, HEATER, POST 2000*
*NO A/C



19912
CABLE HEATER VALVE

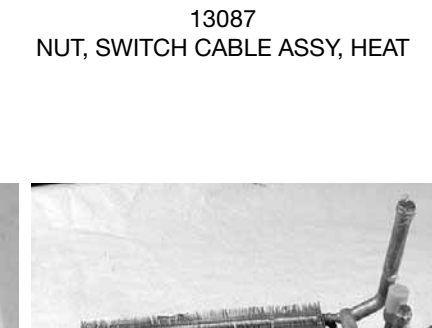

13087
NUT, SWITCH CABLE ASSY, HEAT

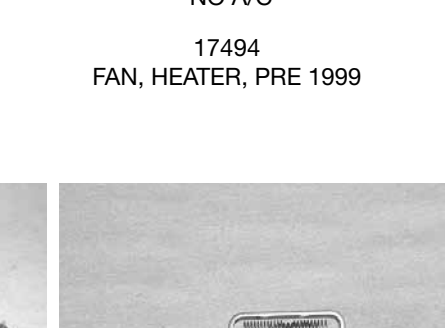

17494
FAN, HEATER, PRE 1999

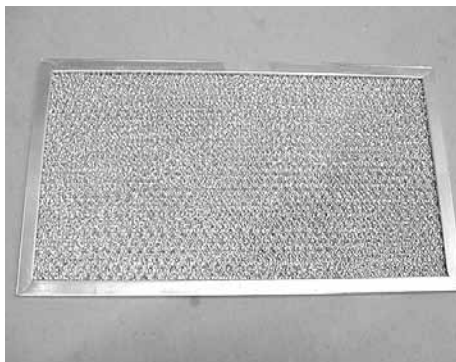

19970
FILTER, HEATER, POST 1999

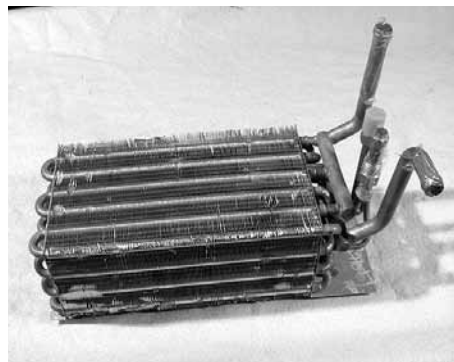

19973
HEATER, A/C CORE, POST 2000
ALSO USED ON 2000
DUAL BLOWER ASSY



21831
RESISTER, HEATER, POST 1999

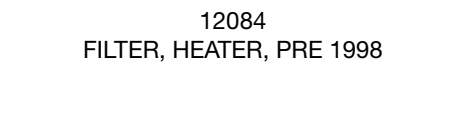

12084
FILTER, HEATER, PRE 1998



20482
VALVE HEATER CONTROL



19914
VALVE, HEATER, SHUT OFF,
90 DEGREE



21925
ASSY, BLOWER MOTOR, W/RESISTER



19967
MOTOR, HEATER, POST 1999*

19968
CORE, HEATER, POST 1999*

*NO A/C

17485
MOTOR, HEATER, PRE 1999

17487
CORE, HEATER, PRE 1999



17495
HEATER ASSY PRE 1999



15787
BLOWER ASSY, HEATER



15785
NOZZLE DEFROSTER



15739
HORN , BUTTON



20041
HORN, ELECTRIC



22997
KIT, AIR HORN, W/VALVE



22999
VALVE, AIR HORN, NEW STYLE



13045
SENSOR, THROTTLE POSITION, CUMMINS

21583
SENSOR, THROTTLE POSITION, D.D.

22371
SENSOR, THROTTLE POSITION, CAT



13061
PEDAL, ACCELERATOR, ELECT, CAT

13065
PEDAL, ACCELERATOR, ELECT CUMMINS

13076
PEDAL, ACCELERATOR, ELECT, D.D.



29397
PEDAL, ACCELERATOR, CUMMINS
POST 2007

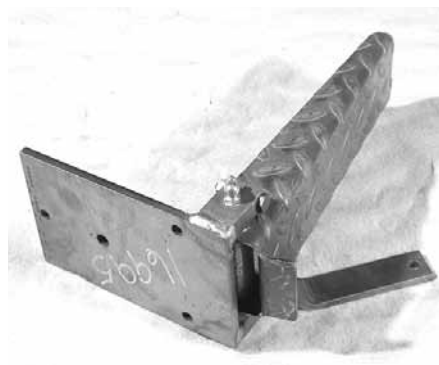

16995
PEDAL, ACCELERATOR



19725
ASSY, PEDAL, MIXER CONTROL

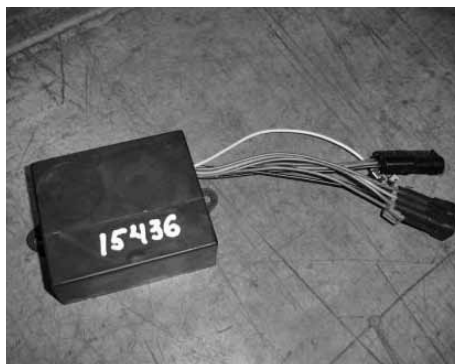

15436
TRANSLATOR, ENGINE/
TRANSMISSION



12020
SEAT, BOSTROM VINYL, TALLEDAGA,
910, PRE 1999

20408
SEAT, BOSTROM, BROWN,
VINYL, T915

28885
SEAT, BOSTROM, HIGHBACK CLOTH,
BLACK



14745
KIT, BUSHING/PIN SEAT SUSP.



11676
ARM REST, BROWN CLOTH

11675
ARM REST, BROWN VINYL, TALLE



15563
SEAT BELT

15562
STRAP, TETHER SEATBELT, PAIR



12919
SEAT, AIR BAG



14744
HEAVY DUTY SEAT SHOCK KIT

13795
SEAT SHOCK ABSORBER



16799
VALVE, AIR, PARK BRAKE,
LIFT HOPPER



12357
VALVE, AIR, TW1



11549
KNOB, PARK BRAKE

16796
VALVE, AIR, PARKING
BRAKE



12502
VALVE, TREADLE, BRAKE ASSY

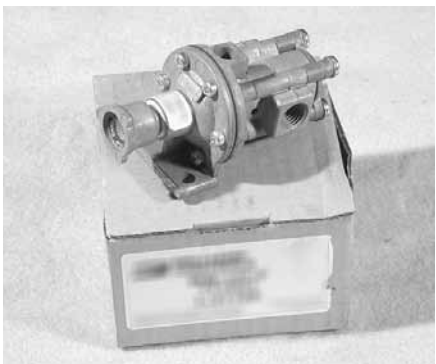

17683
VALVE, RELAY, AIR



12203
FTG. ST. THIRD O-RING, 90 DEG. EL.,
JIC 8-10



12229
FTG, SWIVEL NUT, 90 DEG. EL.,
JIC 1/2" TOD



12178
FTG. ST. THIRD O-RING EXT, JIC 8-8



12177
FTG. ST. THIRD O-RING,
JIC 1/2" TO DX 1/2"



12311
FTG, 892B x 6 x 4



11827
SENDER ENGINE TEMP



13559
TRANS OIL TEMP SENDER



11470
SENDER, OIL GAUGE, POST 1995

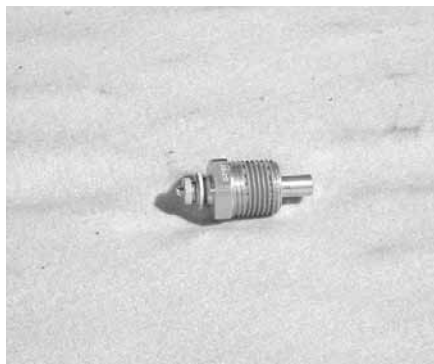

11478
SENDER, WATER TEMP.

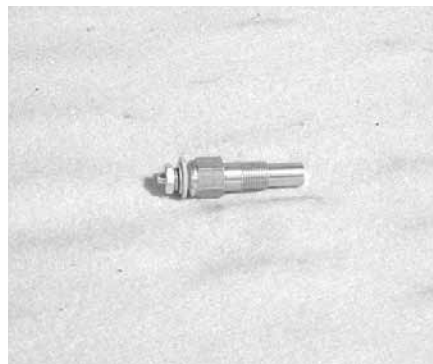

11479
SENDER, TRANSMISSION TEMP.



11825
SENDER, OIL GAUGE, PRE 1994

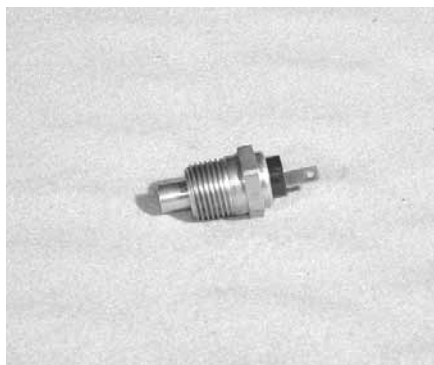

13601
SENDER, WARNING, TRANSMISSION,
TEMPERATURE



15328
SENDER, WATER ALARM, CUMMINS
& D.D.



14755
SENDER, OIL PRESSURE ALARM



18756
SENDER, WATER ALARM, CAT



14249
SWITCH, PRESSURE AIR N/C 4 PSI

30089 - Universal Mounting Bracket 2/3 Spool

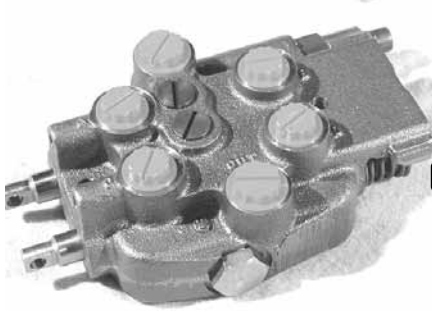

29461
COMPLETE, 2 SPOOL W/ FITTINGS
AND MOUNTING PLATE,
1995 thru 2005

29458
VALVE ONLY
REPLACES - 12902

31197
SEAL KIT

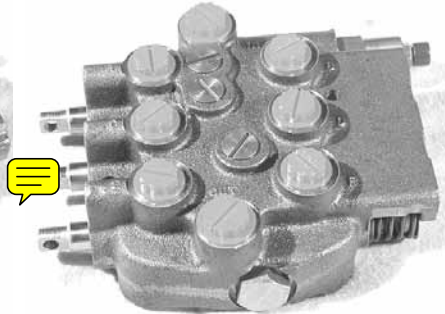

29462
COMPLETE, 3 SPOOL W/ FITTINGS
AND MOUNTING PLATE,
1995 thru 2005

29459
VALVE ONLY
REPLACES - 12903

31198
SEAL KIT



17316
KIT, SEAL, PARKER, VALVE, 2 SPOOL

17315
KIT, SEAL, PARKER, VALVE, 3 SPOOL
(2 PIECES)

19724
KIT, SEAL, EATON SPOOL VALVE, 1SP



17633
VALVE, 2 SPOOL, PARKER,
PRE 1994

17634
VALVE, 3 SPOOL, PARKER,
PRE 1994



11637
SWITCH, IGNITION

28039
SWITCH, IGNITION, POST 2005

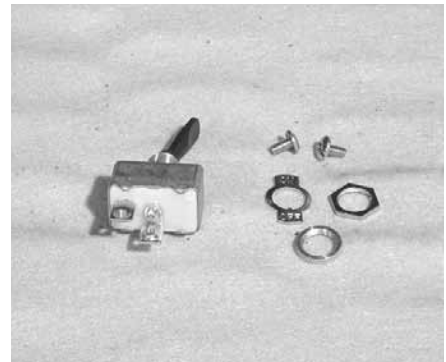

13039
HEADLIGHT SWITCH, PRE 1998



13290
SWITCH, HEATER, PUSH/PULL,
PRE 1998



14243 - N/C HORN
8 WHEEL BRAKE, HORN, P-BRAKE

14242 - N/O
INNER AXLE, LIFT HOPPER, LIFT AXLE

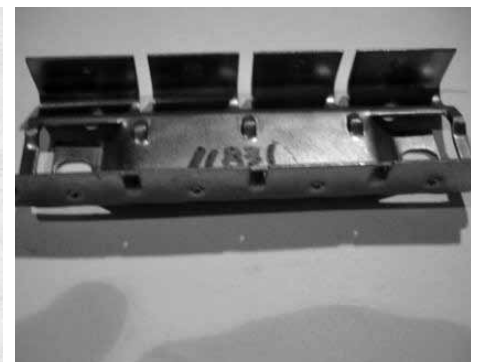

11831
BRACKET CIRCUIT BREAKER



14644
SWITCH, TURN SIGNAL,
PRE 1999

26958
SWITCH, TURN SIGNAL,
POST 2000



14679
SWITCH, ENGINE STOP, CAT 3306



20297
SWITCH, REMOTE DRUM START,
2 POSITION



20298
SWITCH, ON/OFF, DRUM
CONTROL, REMOTE

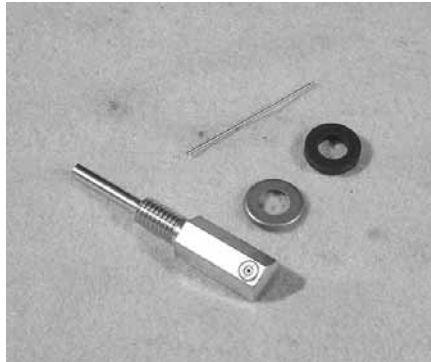

13865
NOZZLE, WINDSHIELD WASHER



15922
BOTTLE, WASHER, PRE 1998



19906
BOTTLE, WASHER, POST 2000

23357
PUMP, REPLACEMENT WASHER



11719
RELAY, ELEC, REPLACE, DELCO

11720
RELAY, ELEC, REPLACE DELCO

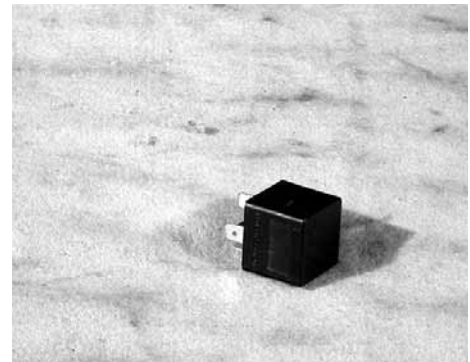

18964
RELAY, BOSCH
WITHOUT TAB

18965
RELAY, BOSCH WITH MOUNTING TAB

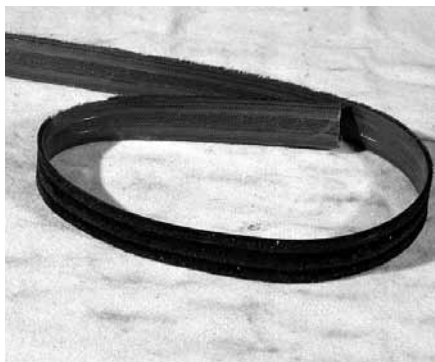

22277
FELT, WINDOW TRACK, POST 2001

13049
SWIPE, SIDE WINDOW

30993
WINDOW SEAL SIDE, POST 2006

30994
WINDOW SEAL TOP, POST 2006

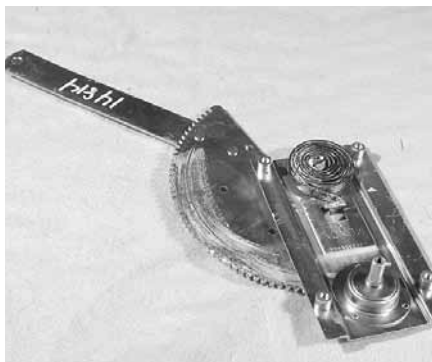

14813
REGULATOR, WINDOW, LH

14814
REGULATOR, WINDOW, RH

14812
HANDLE



22964
ASSY, SIDE GLASS & FRAME,
POST 2001

1990'S KIDRON CAB

14809
CENTER WINDSHIELD GLASS,
PRE 1998

14806
SIDE/DOOR GLASS

14807
GLASS SIDE WINDSHIELD

14808
GLASS, REAR WINDOW

2000 KIDRON CAB, RUBBER SEALED GLASS

19998
CENTER WINDSHIELD GLASS

19999
LH/RH GLASS SIDE WINDSHIELD

21307
VULCANIZED SEAL

2000 KIDRON CAB, GLUE IN GLASS

23230
CENTER WINDSHIELD GLASS

31278
GLASS RH/LH SIDE WINDSHIELD

14806
SIDE/DOOR GLASS

14808
GLASS, REAR WINDOW

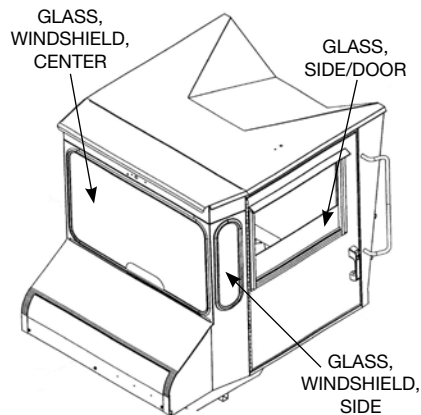

2001-2002 MCGAUGHLIN CAB (GLUE IN)

21901
CENTER WINDSHIELD GLASS

31279
SIDE WINDSHIELD GLASS

23209
GLASS, SIDE/DOOR, MCGAUGHLIN

28887
GLASS, REAR, MCGAUGHLIN

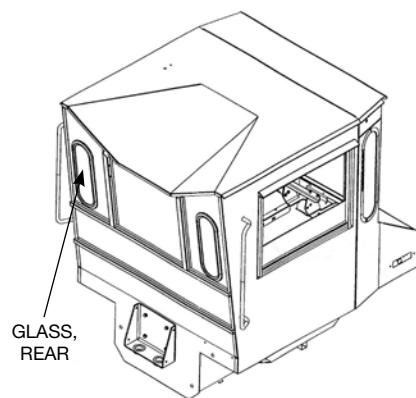

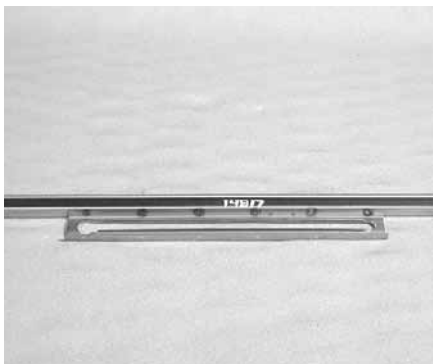

14817
CHANNEL, LOWER GLASS, S.S.



21826
CHANNEL, WINDOW, 48"



23190
CHANNEL, WINDOW, BOTTOM, ZINC

11456
GLASS CHANNEL STRIP, RUBBER

11456
GLASS CHANNEL STRIP, RUBBER



11456
RUBBER GLASS, CHANNEL STRIP

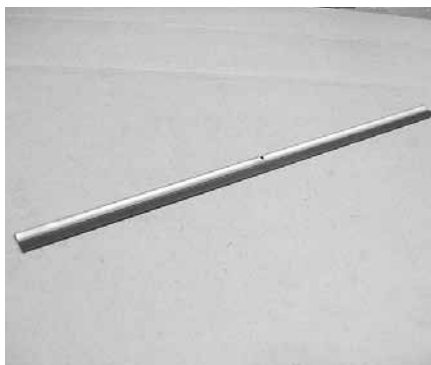

15272
BLADE, WIPER

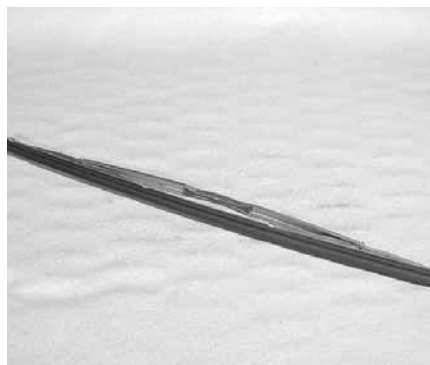

22853
BLADE, WIPER, NEW STYLE



15959
WIPER, ARM

29094
WIPER, ARM W/SPRAYER

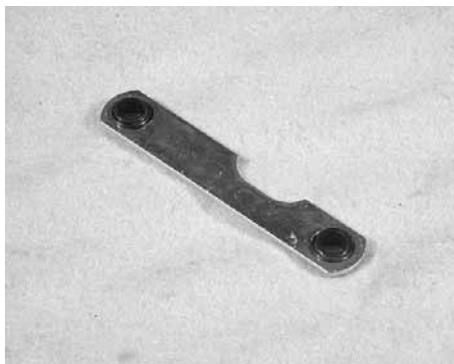

15964
CONNECTING LINK, WIPER



17258
SHAFT, ASSY, WIPER, POST 1998



17311
CLIP, WIPER LINK



13406
NUT, WIPER SHAFT ACORN LARGE

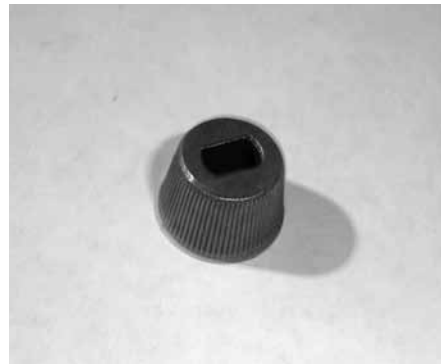

13405
WIPER SHAFT BUSHING

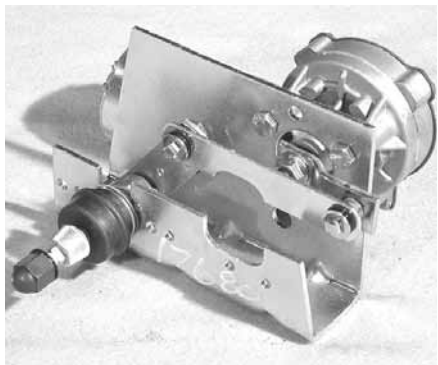

17680
MOTOR, WIPER, PRE 1999

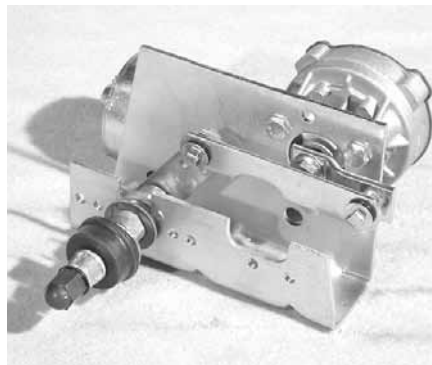

19976
MOTOR, WIPER, POST 2000



11522
MIRROR, HEATED, 7 x 16, S.S.

12363
MIRROR, 7 X 16, S.S.



16395
SWITCH, HEATED MIRROR



18351
MIRROR, CONVEX, 7.5", S.S.



11334
BRACKET MIRROR LADDER SIDE
MOUNT



17709
CLAMP MIRROR BRACKET



13572
NUT, AIR REGULATOR



13578
REGULATOR, AIR



22945
CAB, TRAINER, BASE MODEL, BENTZ



22512
SWITCH ELECTRIC
JOYSTICK CONTROL



14172
HEAD LIGHT SWITCH



11851
HEAD LIGHT SWITCH



13460
HARNESS SWITCH DRUM ON/OFF



14277
SWITCH PRESSURE, M4005-60



14249
SWITCH PRESSURE, M4007-4



12800
KNOB JOYSTICK



12689
KNOB WATER, PULL ON, PUSH OFF



12047
KNOB HANDLE, THROTTLE



12732
KNOB FLIP CHUTE



13506
KIT CONNECTION SHIFT CABLE



13798
VALVE SEAT HEIGHT



16800
VALVE AIR DOUBLE CHECK



14562
CAP VALVE SPOOL, PARKER



11733
SPRING PEDAL CLUTCH



13914
BOOT STEERING COLUMN, RUBBER



12025
BOOT, STEER COLUMN, FIBERGLASS



14535
BOOT CHUTE CONTROL



CAB PARTS, STANDARD CAB DRAWINGS



TEREX® 800.433.6691

29965
CAB, STANDARD, SHELL, 2007
FULL ASSEMBLY

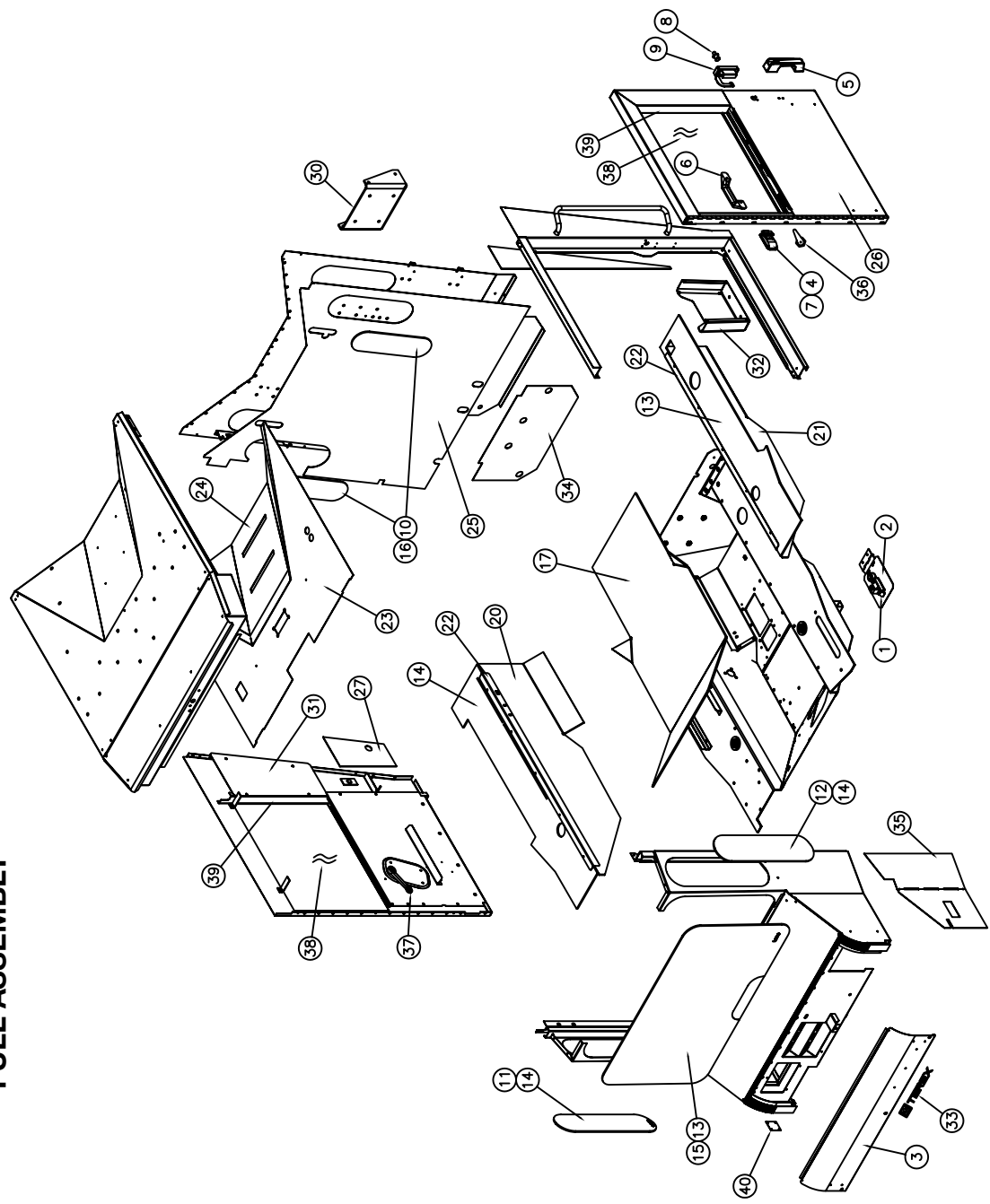

1	MAT FLOOR RIGHT STEP WELL	31384	*
1	MAT FLOOR LEFT STEP WELL	31385	*
1	MAT FLOOR RIGHT KICK PANEL	31386	*
1	MAT FLOOR LEFT KICK PANEL	31387	*
-	POST 2003 - PRE 2008	-	-
1	PLATE, COVER, ELECT, JOYSTICK	29571	40
2	WINDOW FRAME & GLASS ASSY, L.H. & R.H. STD. CAB	28880	39
2	WINDOW GLASS ONLY, L.H. & R.H. STD. CAB	23209	36
2	CRANK, HANDLE, WINDOW ROLL UP	30266	37
1	LOCK LEVER, DOOR ASSY, STD CAB	30265	36
1	TRIM PANEL, LOWER L.H. FRONT, STD. CAB	30256	35
1	TRIM PANEL, LOWER REAR, STD. CAB	30257	34
1	EMBLEM, TEREX CHROME ON BLK.	28501	33
1	DOCUMENT HOLDER, STD CAB	27311	32
1	COVER, R.H. REAR, STD. CAB	30261	31
1	BRACKET, CAB MOUNT, REAR	30260	30
1	REGULATOR, R.H. STD. CAB	14813	29*
1	REGULATOR, L.H. STD. CAB	14814	28*
1	TRIM PANEL, LOWER R.H. SIDE, STD. CAB	30256	27
1	DOOR ASSY, SHELL, STD. CAB	30268	26
1	TRIM PANEL, BACK WALL, STD. CAB	30249	25
1	HEADLINER, BARREL SECTION, STD CAB	30248	24
1	HEADLINER, STD. CAB	30247	23
2	ANGLE, TRIM, STD CAB	30246	22
1	MAT, KICK PANEL L.H., STD CAB	30245	21
1	MAT, KICK PANEL R.H., STD CAB	30244	20
1	MAT, STEPPING L.H., STD CAB	30243	19
1	MAT, STEPPING R.H., STD CAB	30242	18
1	MAT, FLOOR, STD CAB	30241	17
2	GASKET, REAR GLASS, CAB STD.	30267	16*
1	GASKET, WINDSHIELD GLASS, CAB STD.	30268	15*
2	GASKET, SIDE GLASS, CAB STD.	30255	14*
1	GLASS, WINDSHIELD, CAB STD	30253	13
1	GLASS, L.H. SIDE, STD CAB	30252	12
1	GLASS, R.H. SIDE, STD CAB	30251	11
2	GLASS, REAR, STD CAB	28887	10
1	LATCH, ROTARY, DOOR, CAB		9
1	STRIKER BOLT, CAB	24122	8
1	HANDLE, DOOR LATCH, INTERIOR	30264	7
1	HANDLE, DOOR LATCH, EXTERIOR	28430	6
1	LATCH DOOR CAB EXTERIOR	23546	5
1	LATCH DOOR INTERIOR CAB STD.	30263	4
1	COVER, CAB NOSE, STD.	30250	3
1	CLEAN OUT DOOR ASSY.	27349	2
1	LATCH, CLEAN-OUT DOOR	27357	1
QTY	DESCRIPTION	PART#	ITEM

ITEMS MARKED WITH * NOT SHOWN ON DWG

29965

CAB, STANDARD, SHELL, 2007, COMPLETE ASSEMBLY

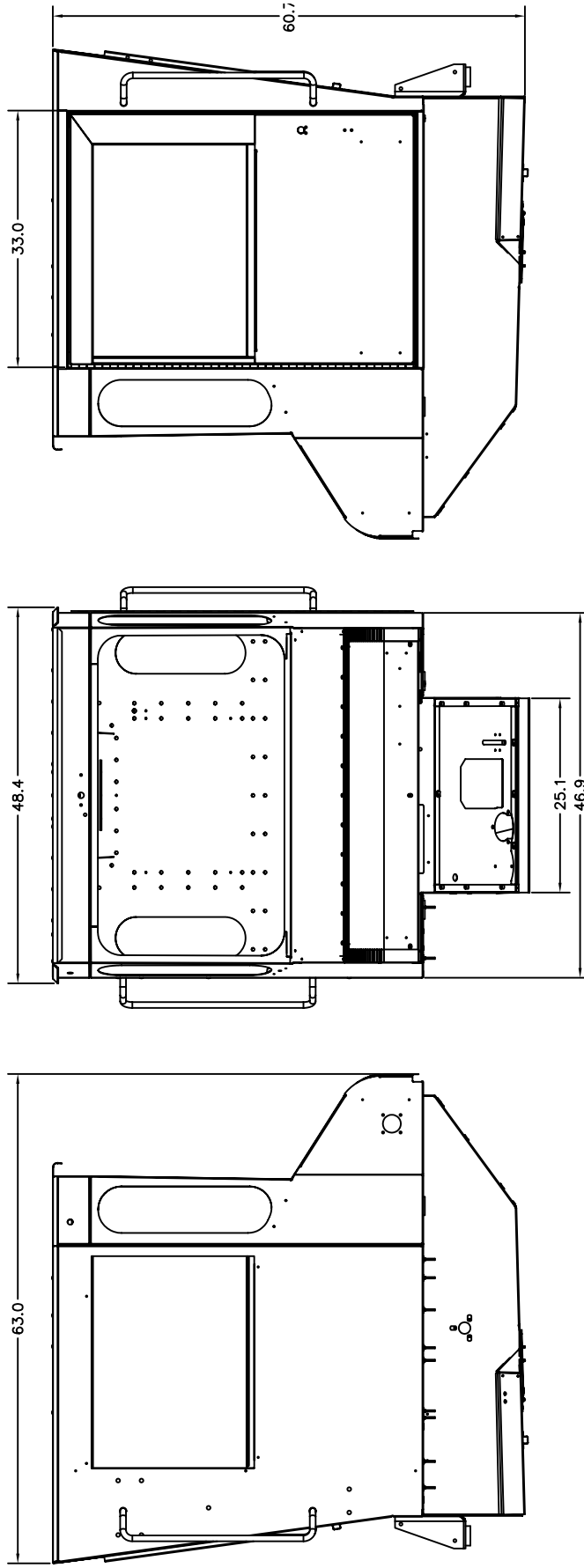

NOTES:

1. WEIGHT, APX. 584 LBS.
2. WEIGHT, ASSEMBLED ??? LBS.
3. DIMENSIONS FOR REFF. ONLY
4. SEE PAGE 2 OF 2 FOR PARTS BOM
5. ALL STAINLESS PARTS 16 GA. EXCEPT $\frac{3}{16}$ " FLOOR PAN
6. ALL GALVANEEL PARTS ARE 16 GA. EXCEPT 11 GA. STEP WELL

DASH FORWARD 2007

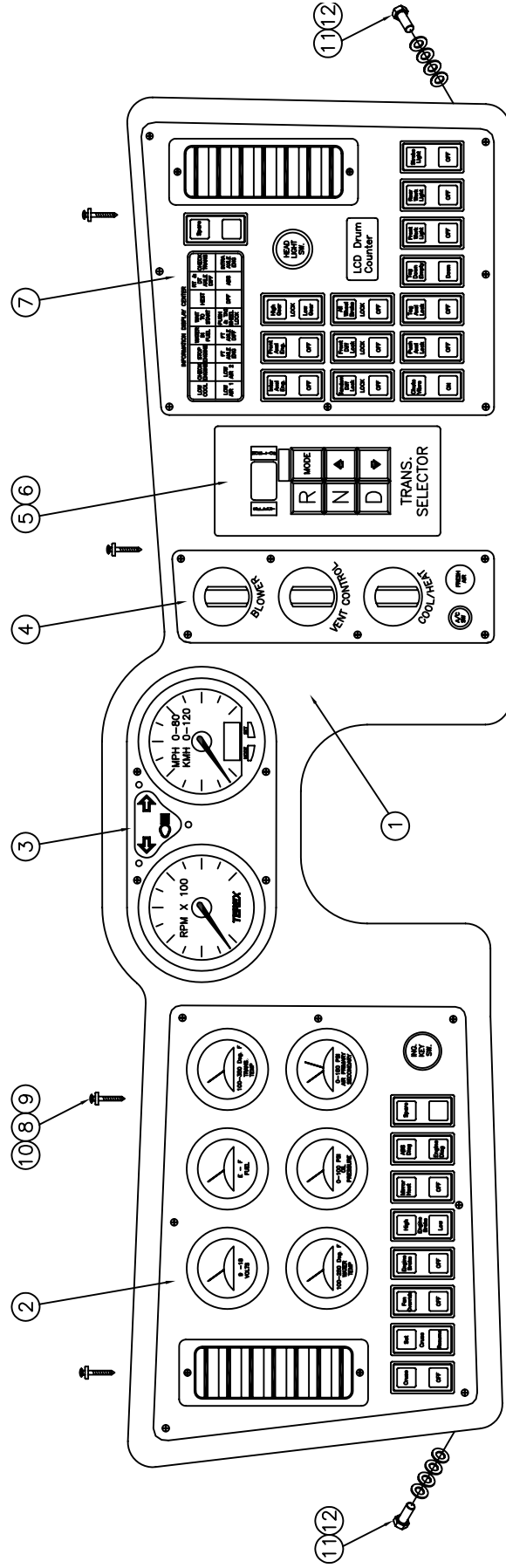

ITEMS MARKED WITH * NOT SHOWN ON DWG

15	WASHER, FLAT, 1/8" ZINC	19053	12
2	HHCS, 1/4-20 X 1.5", GRB, ZINC	19175	11
4	NUT, 10-32	19140	10
4	SCREW, PPHMS, #10-32 X 3/4" SS BLK.	19926	9
4	WASHER, FINISH, SS BLK. #10	28428	8
1	PANEL, DASH, CONTROLS ASSY. 2007	29927	7
PICK	SELECTOR, GEAR SHIFT, TRANS. PUSHBUTTON GEN 4	28286	6
1	SELECTOR, GEAR SHIFT, TRANS. (TEE) 6 SPEED GEN 4	28285	5
1	PANEL, DASH, CLIMATE CONTROLS ASSY. 2007	29925	4
1	PANEL, DASH, CENTER, GAUGE ASSY. 2007	29923	3
1	PANEL, DASH, GAUGE ASSY. 2007	29921	2
1	SHROUD, DASH, FORWARD, 2007	29920	1
QTY	DESCRIPTION	PART#	ITEM

- NOTES:
1. USE ITEM 15 AS REQUIRED TO SHIM DASH TO CAB MOUNTING GAP.
 2. ITEM 5 NEEDS ENGINEERING APPROVAL BEFORE INSTALLATION.

DASH PANEL CONTROLS 2007

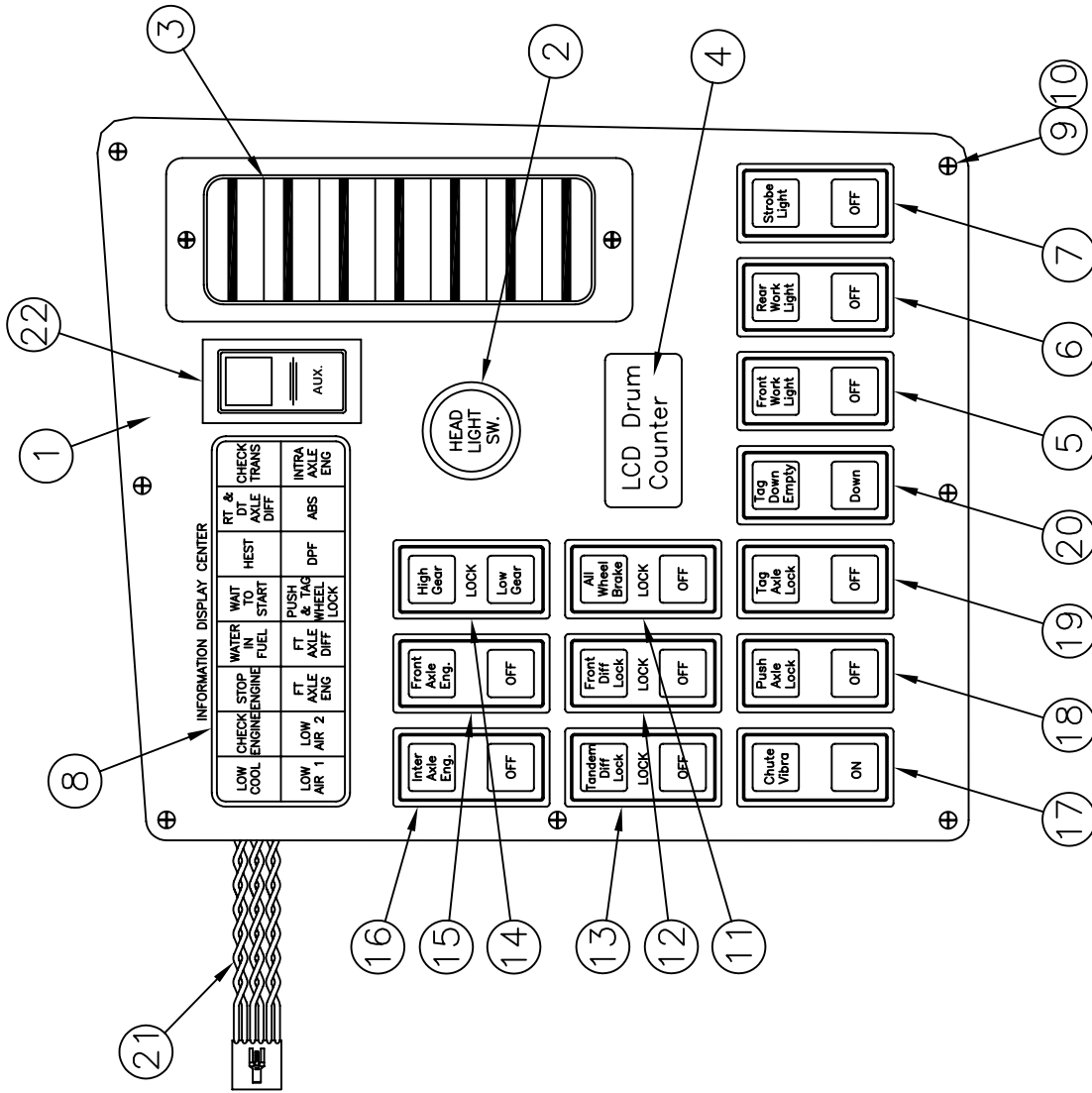

ITEMS MARKED WITH * NOT SHOWN ON DWG

QTY	DESCRIPTION	PART #	ITEM
0-1	SWITCH ROCKER (DPST) 2 POS. AUX ON-OFF	30266	20
1	HARNES, GAUGE, INTERCONNECT, DATA, 48"	28061	21
0-1	SWITCH (AIR) TAG DOWN EMPTY GRN.	28684	20
0-1	SWITCH (AIR) TAG LOCK GRN.	28083	19
0-1	SWITCH (AIR) PUSH LOCK GRN.	28082	18
0-1	SWITCH (AIR) VIBRATE GRN.	28080	17
0-1	SWITCH (AIR) INTER AXLE AMBER	28073	16
1	SWITCH (AIR) FRONT AXLE AMBER	28074	15
1	SWITCH (AIR) TRANSFER CASE AMBER	28075	14
0-1	SWITCH (AIR) TANDEM DIFF W/LOCK RED	28076	13
0-1	SWITCH (AIR) FRONT DIFF W/LOCK RED	28077	12
1	SWITCH (AIR) ALL BRAKE W/LOCK RED	28078	11
7	SCREW	28063	10
7	TINNERMAN NUT	28062	9
1	DISPLAY INFORMATION CENTER, 2007	29406	8
0-1	SWITCH (SPST) 2 POS STROBE LIGHT	28043	7
0-1	SWITCH (SPST) 2 POS REAR LIGHT	28042	6
0-1	SWITCH (SPST) 2 POS FRONT LIGHT	28041	5
1	DISPLAY DRUM COUNTER LCD	28040	4
1	VENT A/C	28065	3
1	SWITCH HEADLIGHTS / DOME	28038	2
1	PANEL CONTROLS, 2007	29928	1

DASH PANEL GAUGES AND SWITCHES 2007

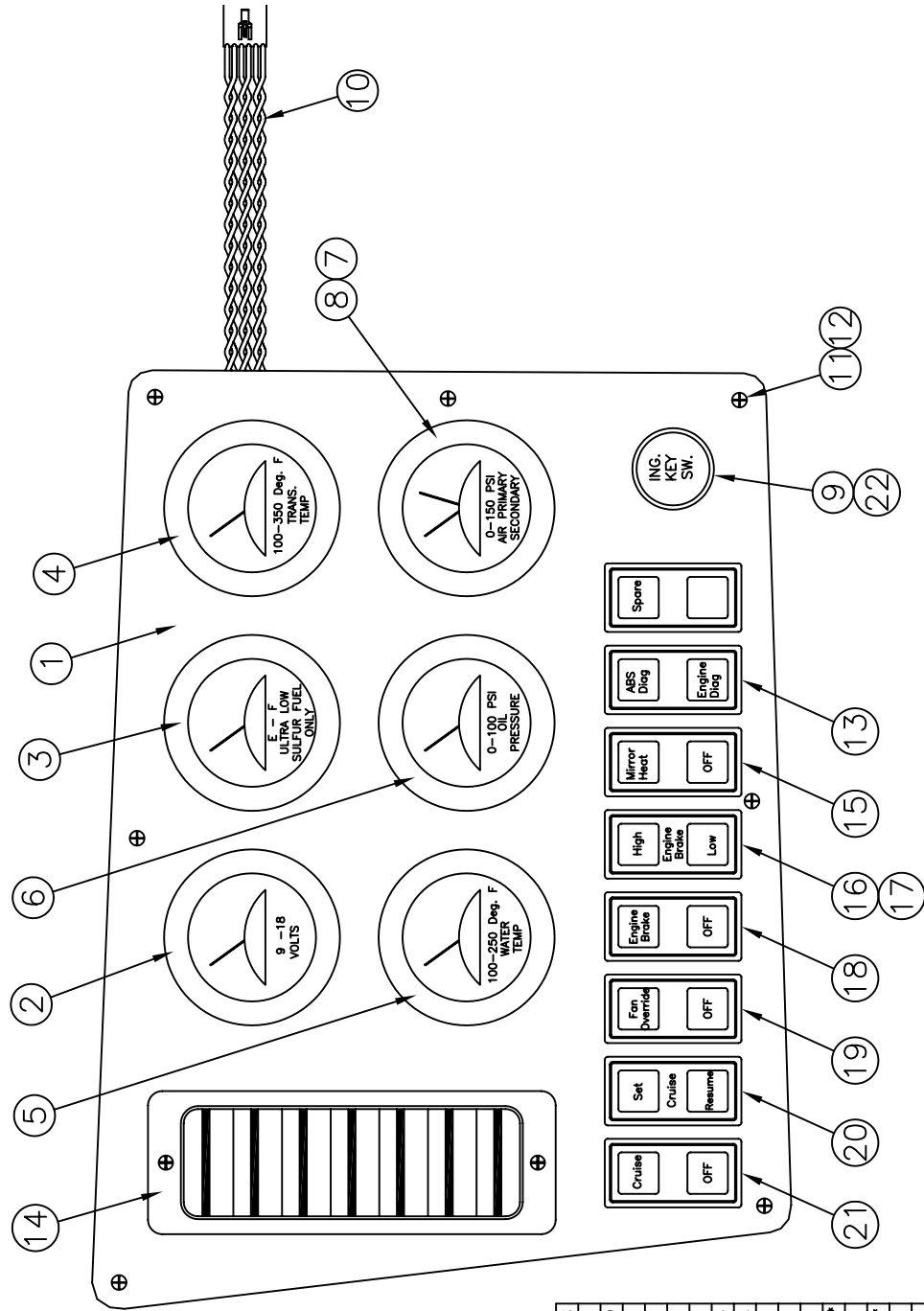

ITEMS MARKED WITH * NOT SHOWN ON DWG		
1	NUT / BOOT ING. SWITCH MOUNTING	28060 22
1	SWITCH (SPST) 2 POS CRUISE ON/OFF	28052 21
1	SWITCH (DPST) 3 POS CRUISE SET/RESUME	28051 20
1	SWITCH (SPST) 2 POS ENGINE FAN	28050 19
1	SWITCH (DPST) 2 POS ENGINE BRAKE	28048 18
PICK	SWITCH (DPST) 3 POS ENGINE BRAKE	28047 17
1	SWITCH (DPST) 2 POS ENGINE BRAKE	28046 16
1	SWITCH (DPST) 2 POS MIRROR HEAT	28044 15
1	VENT A/C	28065 14
1	SWITCH (DPST) 3 POS FRONT ABS/ENGINE	28045 13
7	SCREW	28063 12
7	TINNERMAN NUT	28062 11
4	HARNES. GAUGE, INTERCONNECT, DATA, 7"	28112 10*
1	SWITCH ING. KEY	28039 9
2	FITTING 1/8"-27 FEM. X 1/4" TUBE PUSH CONN	28110 8*
1	GAUGE AIR PRIMARY & SECOND 0-150 PSI	28109 7
1	GAUGE OIL (0-100 PSI)	28108 6
1	GAUGE WATER (100-250 DEG. F)	28107 5
1	GAUGE TRANSMISSION (100-350 DEG. F)	28106 4
1	GAUGE FUEL - REV A	28105 3
1	GAUGE VOLTS (9-18)	28104 2
1	PANEL, GAUGE, 2007	28922 1
QTY.	DESCRIPTION	PART# ITEM

DASH PANEL CENTER GAUGE 2007

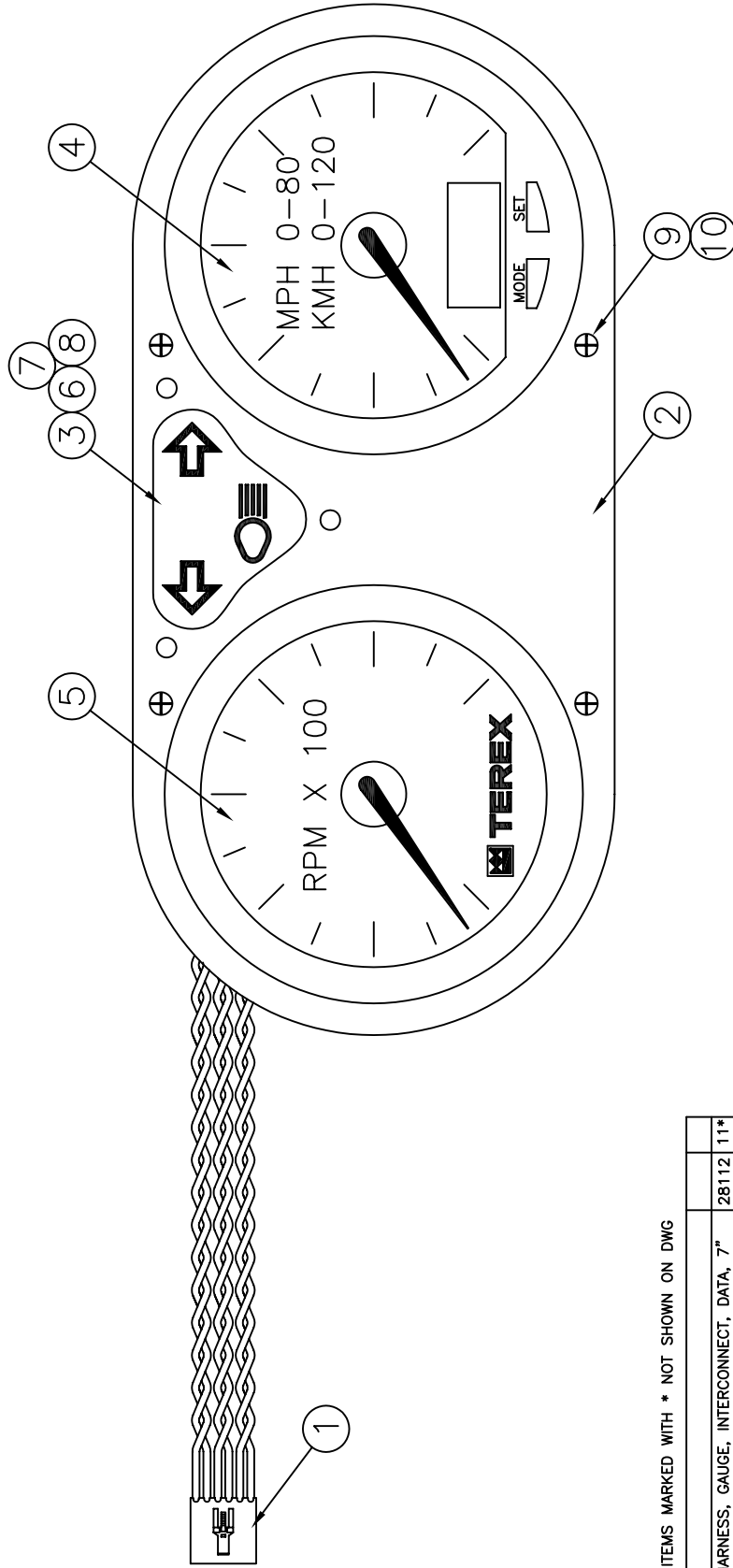

ITEMS MARKED WITH * NOT SHOWN ON DWG

1	HARNESS, GAUGE, INTERCONNECT, DATA, 7"	28112	11*
4	SCREW	28063	10
4	TINNERMAN NUT	28062	9
1	LIGHT BULB BLUE	28120	8*
2	LIGHT BULB GREEN	28119	7*
3	DOUBLE WIRE LIGHT SOCKETS	28118	6*
1	TACHOMETER	28117	5
1	SPEEDOMETER, 2007	29405	4
1	LEGEND TURN SIGNAL / HIGH BEAM	28115	3
1	PANEL CENTER 2007	29924	2
1	HARNESS, GAUGE, INTERCONNECT, DATA, 18"	28122	1
QTY	DESCRIPTION	PART#	ITEM

DASH PANEL CLIMATE CONTROLS
2007

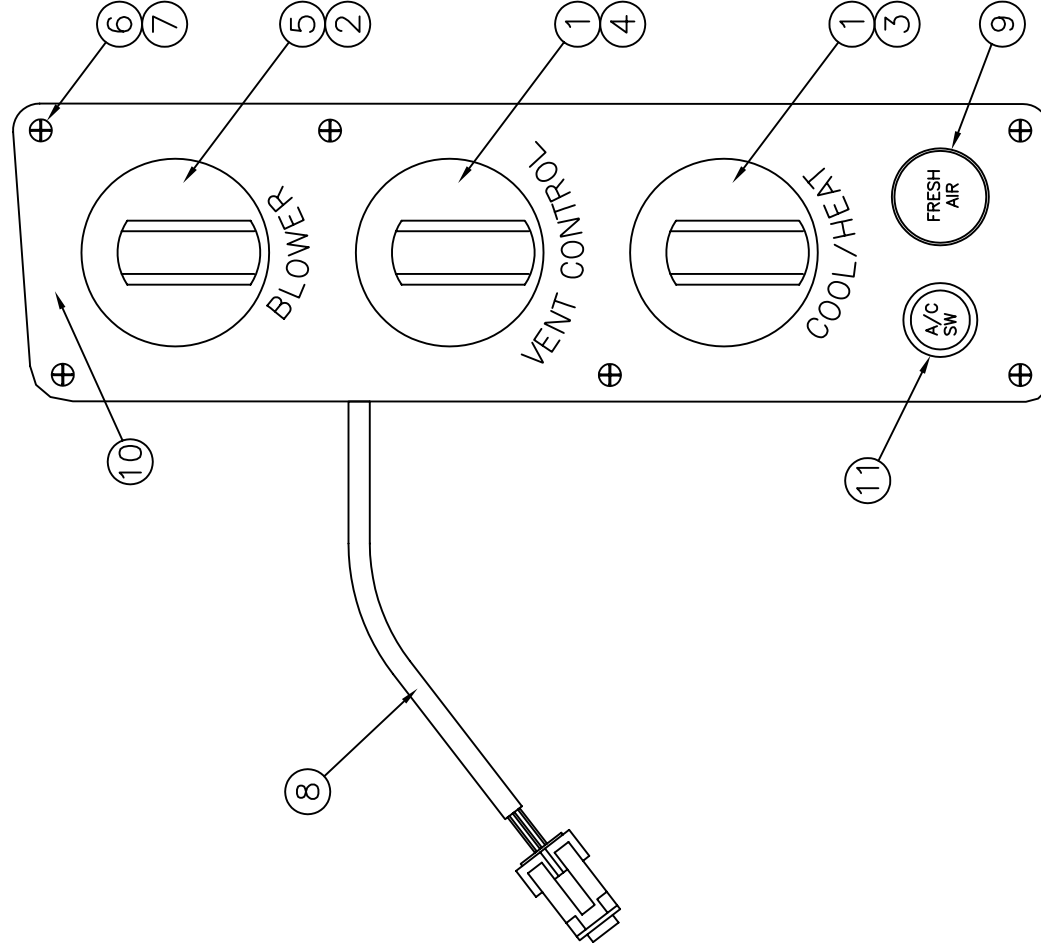

NOTES:
1. AC SWITCH & FRESH AIR CONTROL
CABLE ARE INCLUDED IN AC B.O.M.

ITEMS MARKED WITH * NOT SHOWN ON DWG

1	SWITCH, A/C	19972	11
1	PANEL, CLIMATE CONTROL, 2007	29926	10
1	CABLE, 51", CLIMATE CONTROL, FRESH AIR	30074	9
1	LIGHT ASSY. LED, BACKLIGHT, CLIMATE CONTROLS	30073	8*
6	SCREW	28063	7
6	TINNERMAN NUT	28062	6
1	KNOB BLOWER CONTROL	28057	5
1	KNOB VENT CONTROL	28056	4
1	KNOB COOL / HEAT CONTROL	28055	3
1	SWITCH BLOWER	28054	2
2	CONTROL ROTARY	28053	1*
QTY	DESCRIPTION	PART#	ITEM

CONSOLE RIGHT AUX. 2007

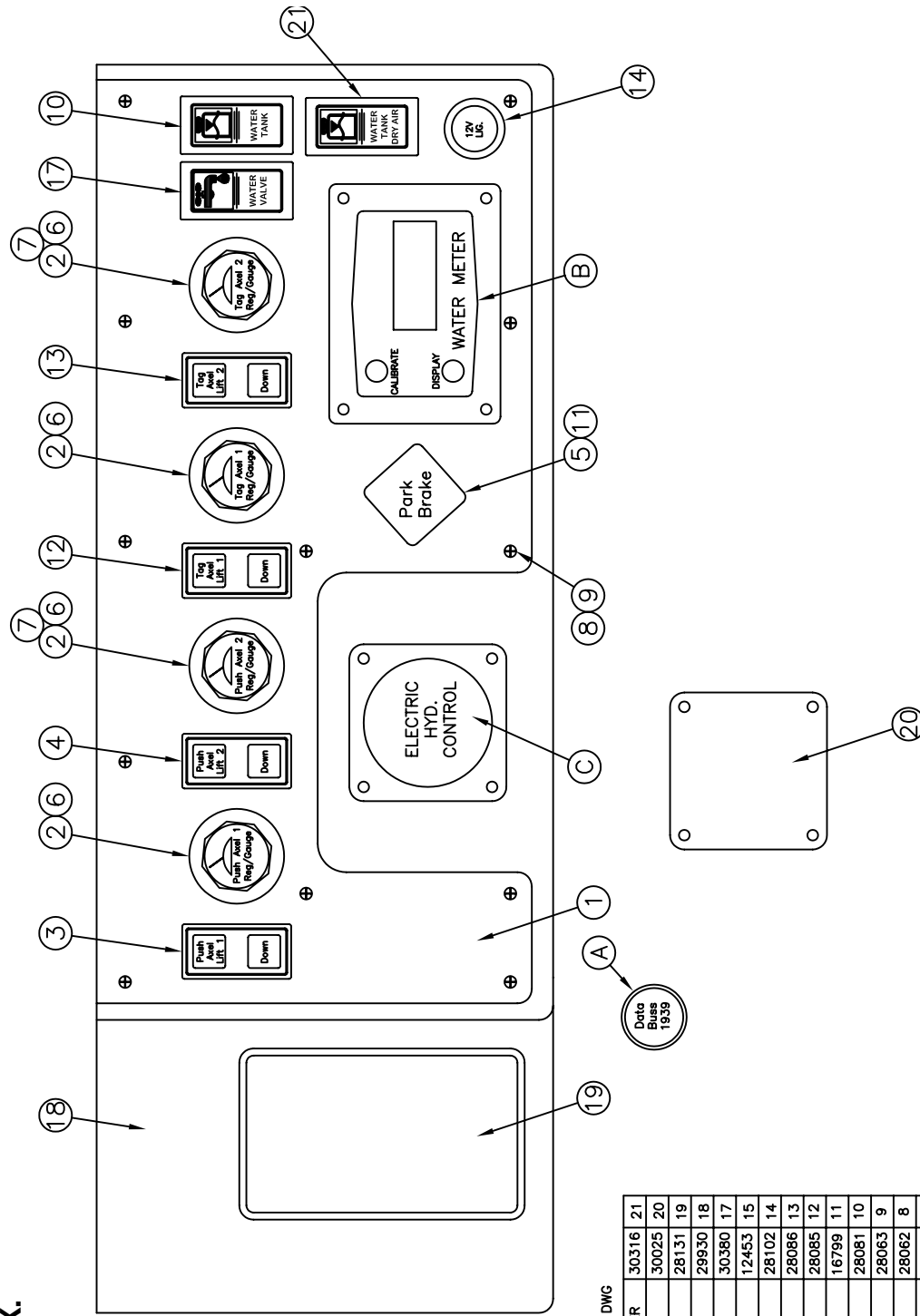

ITEMS MARKED WITH * NOT SHOWN ON DWG

0-1	SWITCH (AIR) WATER TANK DRY AIR AMBER	30316	21
1	COVER, ELECTRIC / HYD. JOYSTICK	30025	20
1	MAT	28131	19
1	SHROUD, AUX, 2007	29930	18
1	SWITCH (AIR) WATER VALVE ON - OFF	30380	17
1-2	BEEPER PIEZO	12453	15
1	LIGHTER / 12V OUTLET	28102	14
0-1	SWITCH (AIR) TAG 2 LIFT GRN.	28086	13
0-1	SWITCH (AIR) TAG 1 LIFT GRN.	28085	12
1	VALVE PARKING BRAKE	16799	11
1	SWITCH (AIR) WATER TANK GRN.	28081	10
12	SCREW	28063	9
12	TINNERMAN NUT	28062	8
0-2	TEE 1/2" NPT X 3/8" TUBE PUSH TO CONN.	28092	7*
0-4	ELBOW 1/2" NPT X 3/8" TUBE PUSH TO CONN.	28091	6*
2	ELBOW 1/2" NPT X 1/2" TUBE PUSH TO CONN.	28090	5*
0-1	SWITCH (AIR) PUSH 2 LIFT GRN.	28089	4
0-1	SWITCH (AIR) PUSH 1 LIFT GRN.	28088	3
0-4	REGULATOR W/GAUGE	28087	2
1	PANEL AUX. CONTROLS	29931	1
QTY	DESCRIPTION	PART#	ITEM



CONSOLE OVERHEAD FORWARD 2007

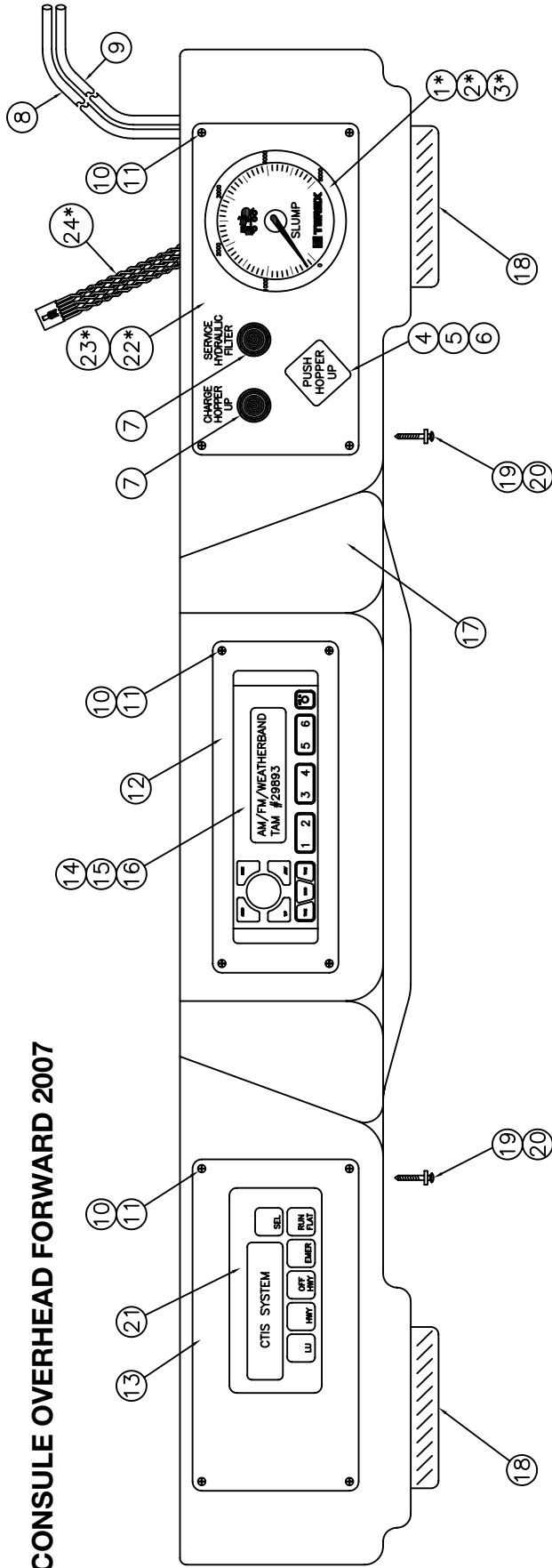

ITEMS MARKED WITH * POSSIBLE OPTION PICK

1*	CABLE, DATA, 94"	29299	24
1*	PANEL, OVERHEAD, RIGHT, SLUMP, REV A	29938	23
1	TPCS, TIRE BOSS SYSTEM	29700	21
4	SCREW, OVAL HD, SHT METAL, 10# X 1" SS BLK.	23427	20
4	WASHER, FINISH, SS BLK. #10	28428	19
1	SREAKER, PAIR	23467	18
1	SHROUD, OVERHEAD, 2007	29935	17
	RADIO AM/FM/WEATHERBAND & AUX.	29893	16
PICK	RADIO AM/FM/CD	29894	15
0-1	RADIO W/CD	23466	14
1	PANEL, OVERHEAD, LEFT	29936	13
1	PANEL, OVERHEAD, CENTER, RADIO	29937	12
12	SCREW BLK.	28063	11
12	TINNERMAN NUT	28062	10
5	TUBE AIR 1/2" WHITE SMC	28686	9
5	TUBE AIR 1/2" BLK. SMC	28142	8
0-2	LIGHT WARNING AMBER	28438	7
2	ELBOW, 1/2" NPT X 1/2" TUBE PTC	28090	6*
1	LABEL, LIFT HOPPER VALVE	11968	5
1	VALVE PARKING BRAKE	16799	4
1*	ADAPTOR, 1/2" FEMALE NPT X 1/2" MALE JIC ST.	40842	3
1*	GAUGE, 0-5000 PSI, SLUMP, HYD.	15170	2
1*	GAUGE, SLUMP, ELECTRIC	29300	1
QTY	DESCRIPTION	PART#	ITEM

30031
DASH INTERIOR ASSY
COMPLETE 2007

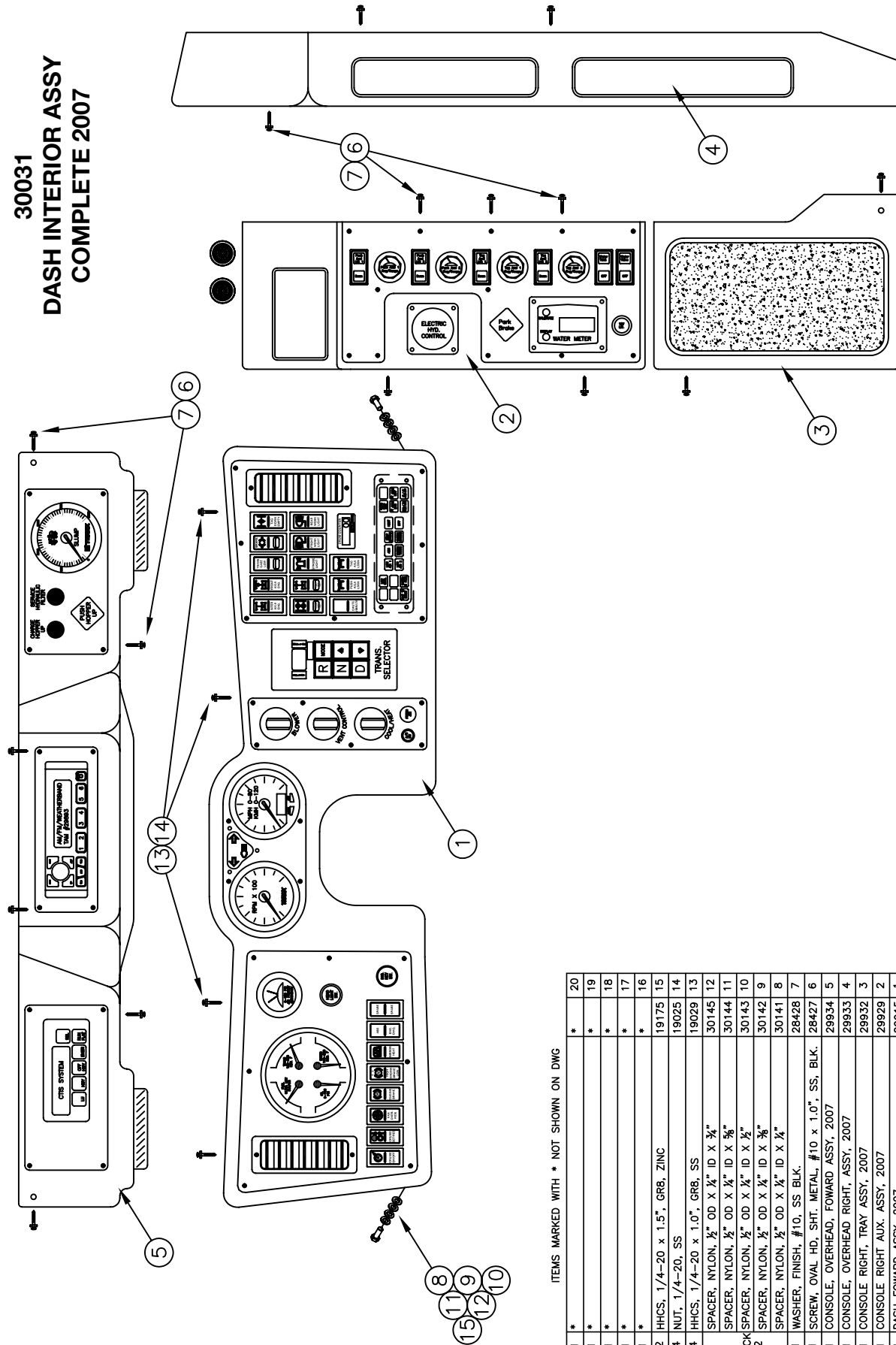

ITEMS MARKED WITH * NOT SHOWN ON DWG

1	*	20
1	*	19
1	*	18
1	*	17
1	*	16
2	HHCS, 1/4-20 x 1.5", GR8, ZINC	19175 15
4	NUT, 1/4-20, SS	19025 14
4	HHCS, 1/4-20 x 1.0", GR8, SS	19029 13
	SPACER, NYLON, 1/2" OD X 1/4" ID X 3/4"	30145 12
	SPACER, NYLON, 1/2" OD X 1/4" ID X 3/4"	30144 11
	PICK SPACER, NYLON, 1/2" OD X 1/4" ID X 3/4"	30143 10
2	SPACER, NYLON, 1/2" OD X 1/4" ID X 3/4"	30142 9
	SPACER, NYLON, 1/2" OD X 1/4" ID X 3/4"	30141 8
1	WASHER, FINISH, #10, SS BLK.	28428 7
1	SCREW, OVAL HD, SHT. METAL, #10 x 1.0", SS, BLK.	28427 6
1	CONSOLE, OVERHEAD, FORWARD ASSY, 2007	29934 5
1	CONSOLE, OVERHEAD RIGHT, ASSY, 2007	29933 4
1	CONSOLE RIGHT, TRAY ASSY, 2007	29932 3
1	CONSOLE RIGHT AUX. ASSY, 2007	29929 2
1	DASH FORWARD ASSY, 2007	29915 1
QTY	DESCRIPTION	PART# ITEM

29915
DASH FORWARD ASSY, STANDARD CAB

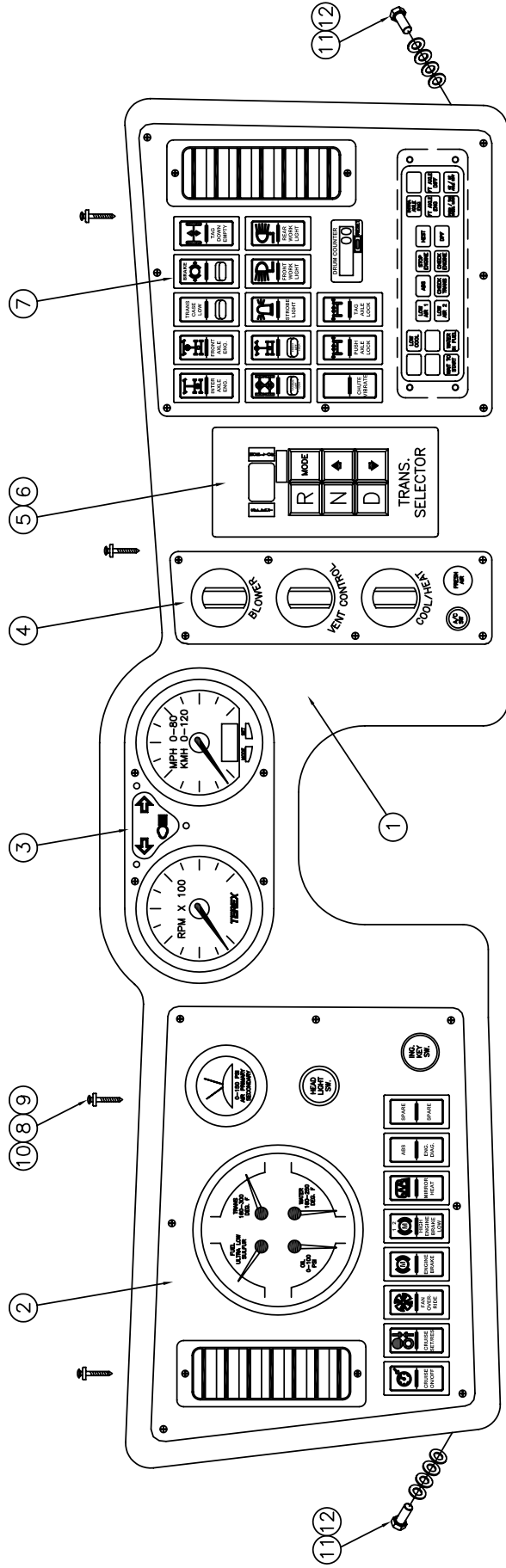

- NOTES: A
1. USE ITEM 15 AS REQUIRED TO SHIM DASH TO CAB MOUNTING GAP.
 2. ITEM 5 NEEDS ENGINEERING APPROVAL BEFORE INSTALLATION.
- NOTES: B
1. ECN 2235 – TRANSMISSION SHIFTER CHANGE (MY09) ITEM #5 WAS 28285 ITEM #6 WAS 28286.
 2. ECN 2252 – GAUGE SYSTEM SUPPLIER CHANGE

ITEMS MARKED WITH * NOT SHOWN ON DWG

15	WASHER, FLAT, 1/4" ZINC	19053	—	12
2	HHCS, 1/4-20 X 1.5", GR8, ZINC	19175	—	11
4	NUT, 10-32	19140	—	10
4	SCREW, PPHMS, #10-32 X 3/4" SS BLK.	19926	—	9
4	WASHER, FINISH, SS BLK. #10	28428	—	8
1	PANEL, DASH, CONTROLS ASSY. 2007	29927	B	7
PICK	SELECTOR, GEAR SHIFT, TRANS. PUSH-BUTTON GEN 4	31301	—	6
1	SELECTOR, GEAR SHIFT, TRANS. (TEE) 6 SPEED GEN 4	31438	—	5
1	PANEL, DASH, CLIMATE CONTROLS ASSY. 2007	29925	—	4
1	PANEL, DASH, CENTER, GAUGE ASSY. 2007	29923	B	3
1	PANEL, DASH, GAUGE ASSY. 2007	29921	B	2
1	SHROUD, DASH, FORWARD, 2007	29920	—	1
QTY	DESCRIPTION	PART#	REV	ITEM

29934

CONSOLE OVERHEAD FORWARD ASSY, STANDARD CAB

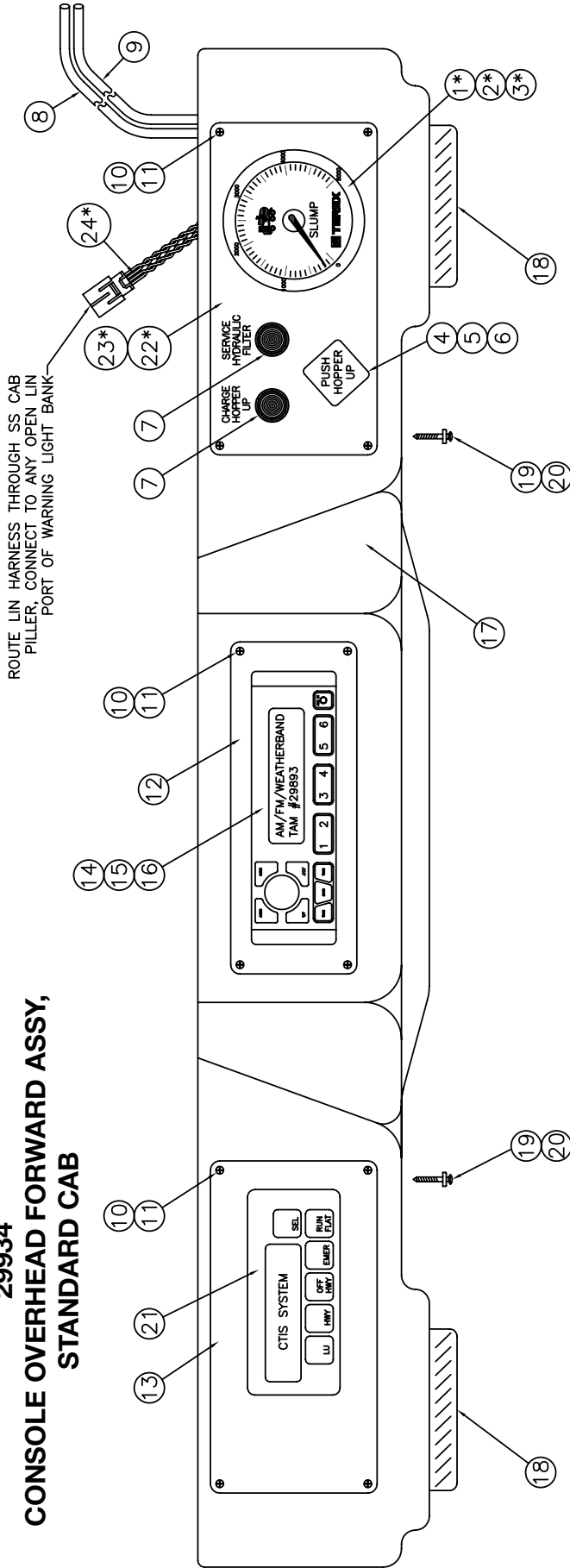

ITEMS MARKED WITH * POSSIBLE OPTION PICK

1*	HARNES, LIN, 94"	31528	24
1*	PANEL, OVERHEAD, RIGHT, SLUMP, REV A	29938	23
1*	PANEL, OVERHEAD, RIGHT, SLUMP	29938	22
1	TPCS, TIRE BOSS SYSTEM	29700	21
4	SCREW, OVAL HD, SHT METAL, 10# X 1" SS BLK.	23427	20
4	WASHER, FINISH, SS BLK. #10	28428	19
1	SREAKER, PAIR	23467	18
1	SHROUD, OVERHEAD, 2007	29935	17
	RADIO AM/FM/WEATHERBAND & AUX.	29893	16
PICK	RADIO AM/FM/CD	29894	15
0-1	RADIO W/CD	23466	14
1	PANEL, OVERHEAD, LEFT	29936	13
1	PANEL, OVERHEAD, CENTER, RADIO	29937	12
12	SCREW BLK.	28063	11
12	TINNERMAN NUT	28062	10
5	TUBE AIR 1/4" WHITE SMC	28686	9
5	TUBE AIR 1/4" BLK. SMC	28142	8
0-2	LIGHT WARNING AMBER	28438	7
2	ELBOW, 1/2" NPT X 1/4" TUBE PTC	28090	6*
1	LABEL, LIFT HOPPER VALVE	11968	5
1	VALVE PARKING BRAKE	16799	4
1*	ADAPTOR, 1/2" FEMALE NPT X 1/4" MALE JIC ST.	40842	3
1*	GAUGE, 0-5000 PSI, SLUMP, HYD.	15107	2
	GAUGE, SLUMP, ACTA	31531	1
QTY	DESCRIPTION	PART#	ITEM

NOTES:

- 1) ELECTRIC SLUMP SYSTEM IS STANDARD FOR 2007 HYDRAULIC SLUMP CUSTOMER PICK ONLY
- 2) REFERENCE DRAWING #29435 FOR ELECTRICAL SLUMP SYSTEM BOM & DATA (ECN 1606)
- 3) CONNECT ITEM #24 TO ANY GAUGE IN LOWER PANEL.
- 4) REFERENCE DRAWING #28616 3 OF 3 FOR AIR LINE CONNECTIONS.

REV-B NOTES:

ITEM #1 WAS 29300
ITEM #24 WAS 29299

29927
PANEL, DASH CONTROLS ASSY,
STANDARD CAB

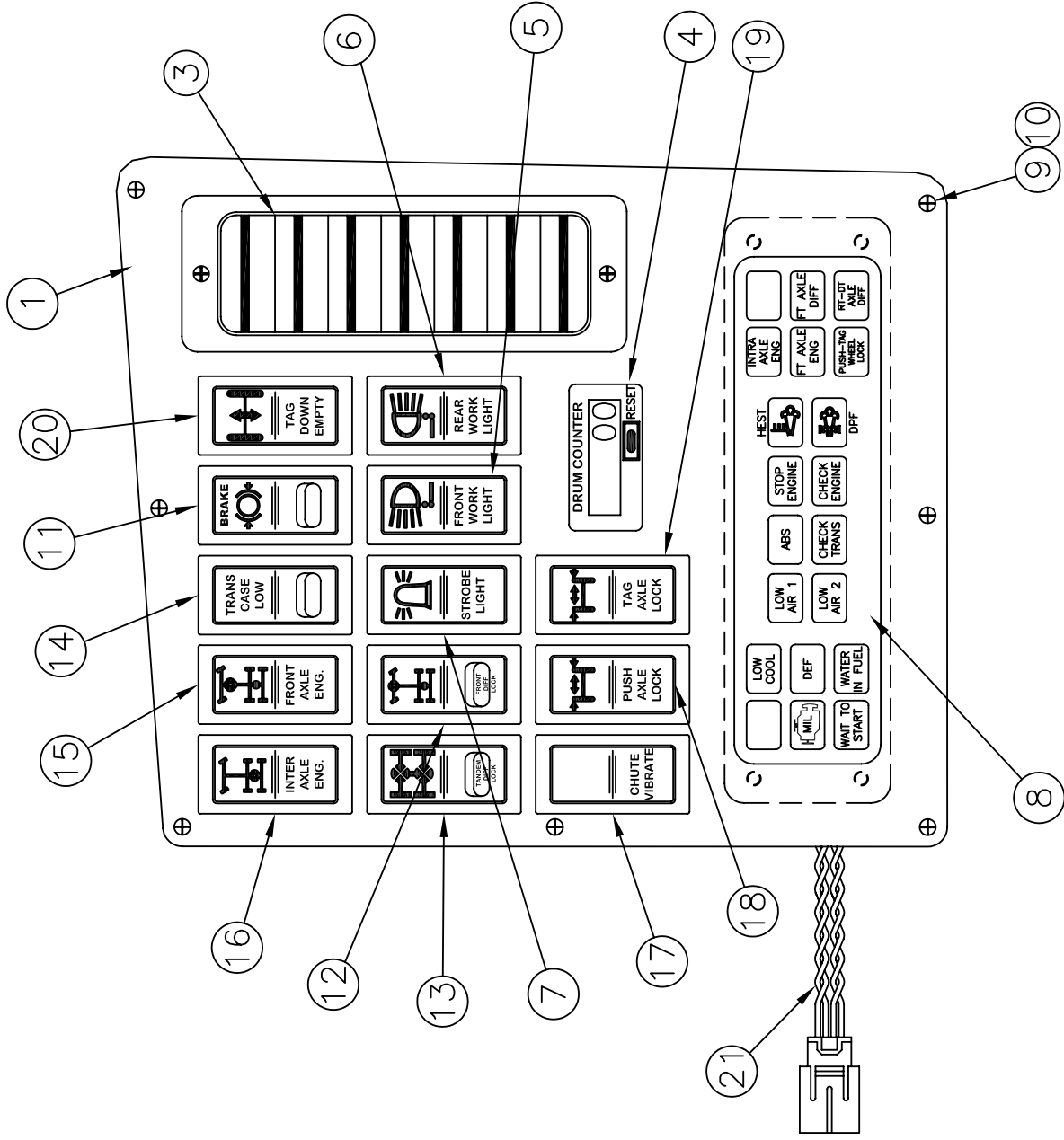

ITEMS MARKED WITH * NOT SHOWN ON DWG

QTY	DESCRIPTION	PART#	ITEM
1	HARNES, LIN, 48.0"	31527	21
0-1	SWITCH (AIR) TAG DOWN EMPTY GRN.	28684	20
0-1	SWITCH (AIR) TAG LOCK GRN.	28083	19
0-1	SWITCH (AIR) PUSH LOCK GRN.	28082	18
0-1	SWITCH (AIR) VIBRATE GRN.	28080	17
0-1	SWITCH (AIR) INTER AXLE AMBER	28073	16
1	SWITCH (AIR) FRONT AXLE AMBER	28074	15
1	SWITCH (AIR) TRANSFER CASE AMBER	28075	14
0-1	SWITCH (AIR) TANDEM DIFF W/LOCK RED	28076	13
0-1	SWITCH (AIR) FRONT DIFF W/LOCK RED	28077	12
1	SWITCH (AIR) ALL BRAKE W/LOCK RED	28078	11
7	SCREW	28063	10
7	TINNERMAN NUT	28062	9
1	GAUGE, WARNING BANK, 20 POSITION, ACTIA	31532	8
0-1	SWITCH (SPST) 2 POS STROBE LIGHT	28043	7
0-1	SWITCH (SPST) 2 POS REAR LIGHT	28042	6
0-1	SWITCH (SPST) 2 POS FRONT LIGHT	28041	5
1	DISPLAY DRUM COUNTER LCD	28040	4
1	VENT A/C	28065	3
			2
1	PANEL, DASH, CONTROLS, STD, 2009	31537	1

29923
 PANEL DASH CENTER GAUGE ASSY,
 STANDARD ASSY

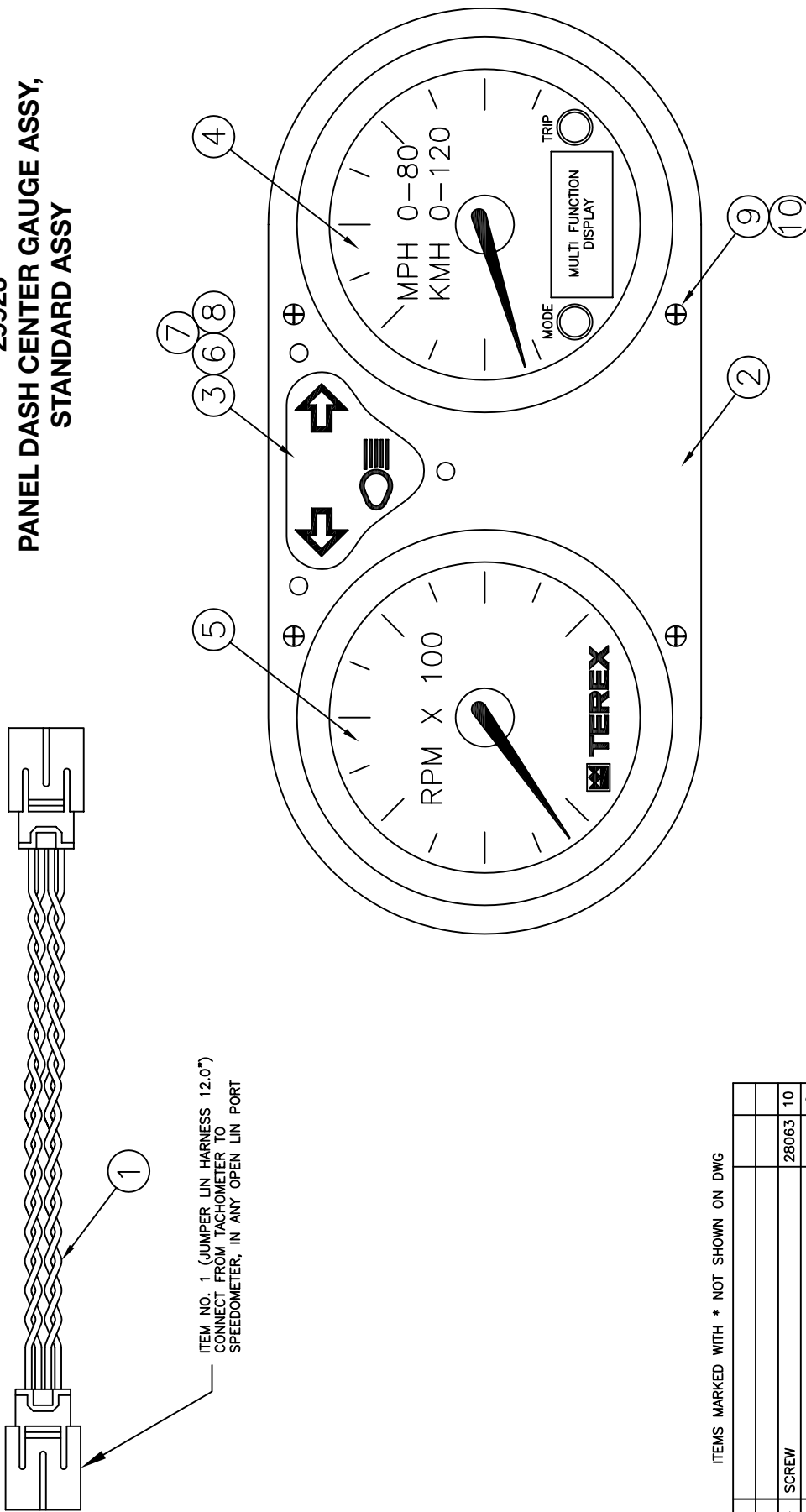

REV B (NEW GAUGE SUPPLIER) NOTES:
 ITEM 1 WAS 28122
 ITEM 2 WAS 29924
 ITEM 4 WAS 29405 REV-NR WAS 28116
 ITEM 5 WAS 28117

ITEMS MARKED WITH * NOT SHOWN ON DWG

QTY	DESCRIPTION	PART#	ITEM
4	SCREW	28063	10
4	TINNERMAN NUT	28062	9
1	LIGHT BULB BLUE	28120	8*
2	LIGHT BULB GREEN	28119	7*
3	DOUBLE WIRE LIGHT SOCKETS	28118	6*
1	GAUGE, TACHOMETER, ACTIA	31533	5
1	GAUGE, SPEEDOMETER, ACTIA	31529	4
1	LEGEND TURN SIGNAL / HIGH BEAM	28115	3
1	PANEL, DASH, CENTER, STD, 2009	31535	2
1	HARNESS, LIN, 12.0"	31525	1

29921 PANEL DASH GAUGE ASSY, STANDARD CAB

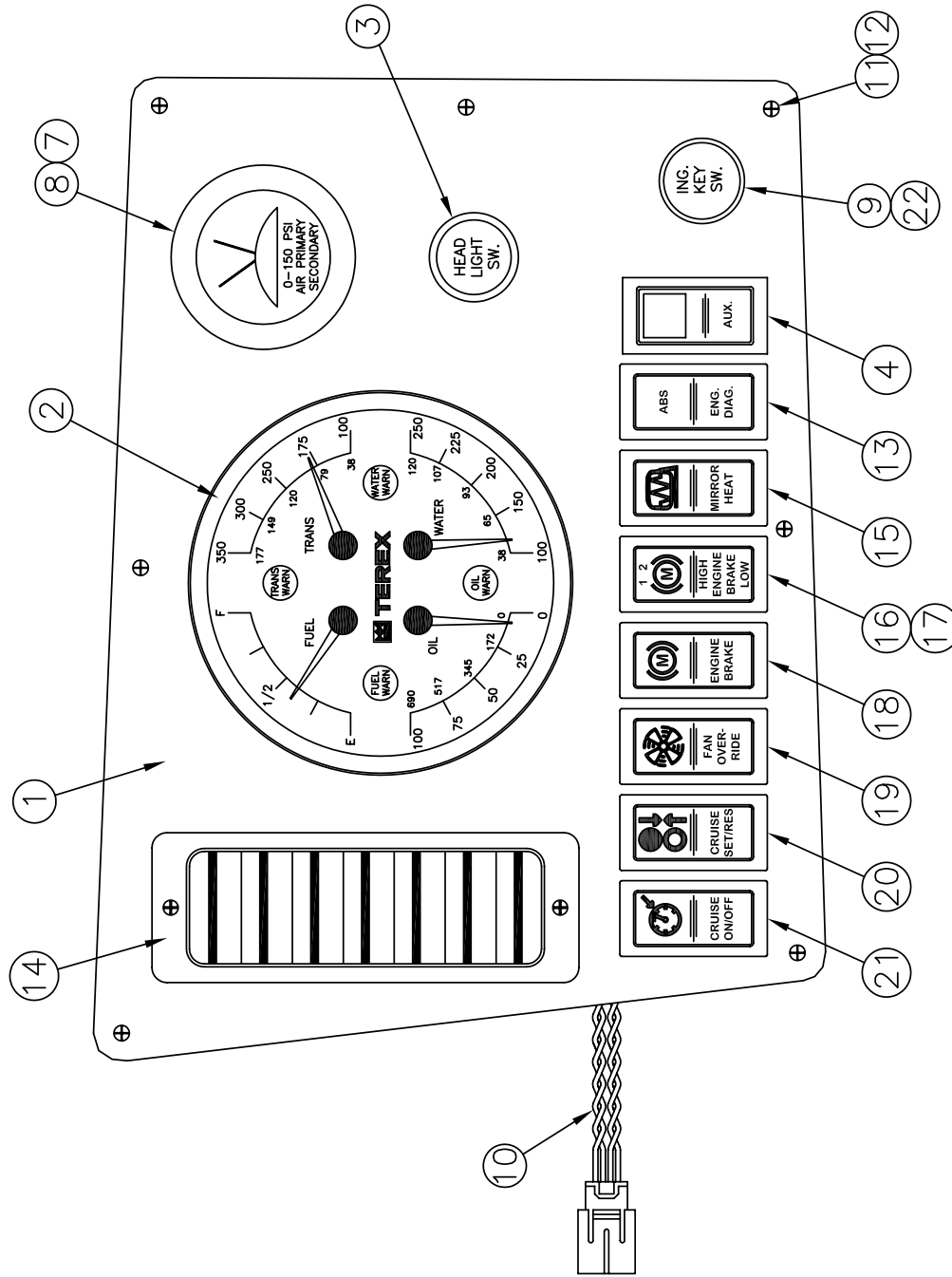

REV B, NOTE:
ITEM #1 WAS 29922
ITEM #2 WAS 28104
ITEM #10 WAS 28112
ITEM #4 WAS 28106
ITEM #5 WAS 28107
ITEM #6 WAS 28108
ITEM #3 WAS LOCATED ON 29927
RIGHT SIDE CONTROL PANEL

ITEMS MARKED WITH * NOT SHOWN ON DWG

1	NUT / BOOT ING. SWITCH MOUNTING	28060	22
1	SWITCH (SPST) 2 POS CRUISE ON/OFF	28052	21
1	SWITCH (DPST) 3 POS CRUISE SET/RESUME	28051	20
1	SWITCH (SPST) 2 POS ENGINE FAN	28050	19
1	SWITCH (DPST) 2 POS ENGINE BRAKE	28048	18
PICK	SWITCH (DPST) 3 POS ENGINE BRAKE	28047	17
1	SWITCH (DPST) 2 POS ENGINE BRAKE	28046	16
1	SWITCH (DPST) 2 POS MIRROR HEAT	28044	15
1	VENT A/C	28065	14
1	SWITCH (DPST) 3 POS FRONT ABS/ENGINE	28045	13
7	SCREW	28063	12
7	TINNEMAN NUT	28062	11
1	HARNES. LIN. 24.0"	28112	10
1	SWITCH ING. KEY	28039	9
2	FITTING 3/8"-27 FEM. X 1/4" TUBE PUSH CONN	28110	8*
1	GAUGE AIR PRIMARY & SECOND 0-150 PSI	28109	7
		*	6
		*	5
0-1	SWITCH (DPST) 2 POS AUX ON-ON	30266	4
1	SWITCH, HEADLIGHTS / DOMELIGHT	28038	3
1	GAUGE, 4 IN ONE, ATICA	31530	2
1	PANEL, DASH, GAUGE, STD, 2009	31536	1
QTY.	DESCRIPTION	PART#	ITEM

29981 REV. A
HVAC, FULLY ASSEMBLY, STANDARD,
HEAT, DEFROST, AC, POST 2000

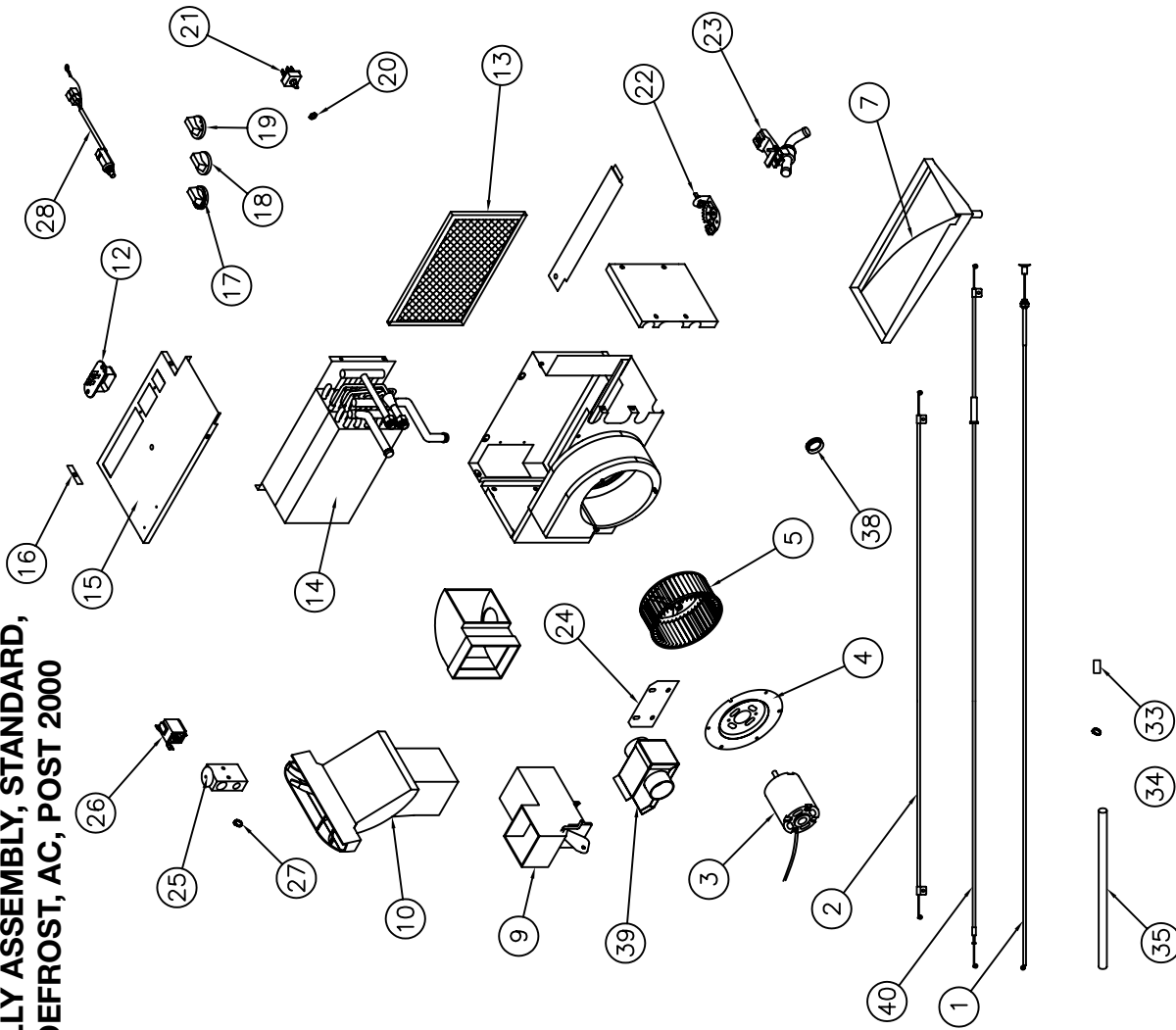

40	1	30633	CABLE, ADJ, 47", SG. LOOP
39	1	19903	DEFROST PLENUM
38	2		GROMMET 1"
37	3		TINNERMAN CLIP (NOT SHOWN)
36	1		CORK TAPE, 30" (NOT SHOWN)
35	1		DRAIN HOSE, 12"
34	2		HOSE CLAMP, .5"
33	1		KAZOO TUBE
32	2		ADPTR 2"HS FOR 3404(NOT SHWN)
31	2		LOUVRE 2"BALL BLK (NOT SHOWN)
30	1		REFRGT LABEL (NOT SHOWN)
29	1		BOTTOM AIR BLOCK
28	1	19972	SWITCH, PSH BTN, A/C
27	1		O-RING, #6, R134A, HNBR
26	1	19975	T-STAT, PRESET FREEZERPTR
25	1		VLVE, BLK, TXV, 134A W/MTG
24	1		BKT, MOUNT
23	1	30629	VALVE, HEAT, BARREL TYPE
22	2	27032	CBL ROTARY CONTROL, CBL ST
21	1	19965	SWITCH, 3 SPD, 4 PSN
20	1		PANEL NUT
19	1	28057	KNOB, PLASTIC, SPD CTL
18	1	28056	KNOB, CAB-BI LEVEL-DEF
17	1	28055	KNOB, RED BLUE, TEMP CTL
16	1		BKT, FILTER RETAINER
15	1		ASY, COVER
14	1	19968	COIL-HT/EVAP,10.25 X 6 X 4.38
13	1	19970	FILTER, 7 X 12 X .375,EXP AL
12	1	21831	RESISTOR, 4 SPEED
11	1	19964	SMALL DUCT 90"
10	1	19963	DUCT, EXHAUST DIFFUSER
9	1	19903	ASY, ELBOW W/DOOR AND EXH
8	1		END PANEL
7	1	19974	ASY, DRAIN PAN
6	1		ASY, BODY WRAP
5	1	19969	WHL,GALV,5.75 X 2.42,CW,FERGUS
4	1		MODIFIED LRG MOTOR MNT
3	1	19967	MTR, 12 V, PM, REV
2	1	27301	32" DBL LOOP CBL
1	1	30074	51" PUSH/ PULL CABLE
NO. QTY PART #			DESCRIPTION

29982 REV. A
HVAC, FULL ASSEMBLY, HEAT,
DEFROST, POST 2000

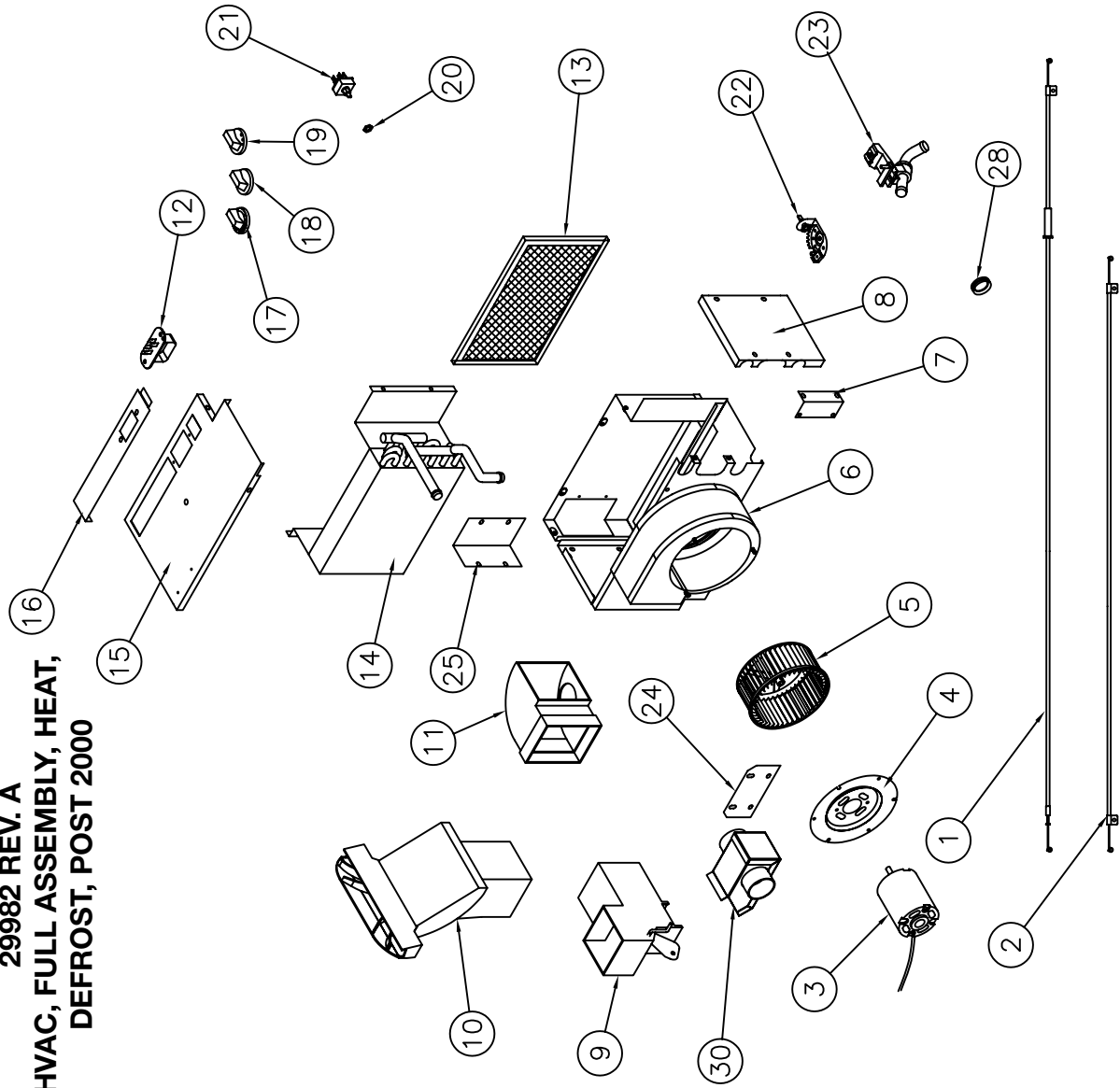

30	1	19903	DEFROST PLENUM
29	3		TINNERMAN CLIP (NOT SHOWN)
28	2		GROMMET, 1"
27	2		ADPTR 2"HS FOR 3404A(NOT SHWN)
26	2		LOUVRE, 2" BALL, BLK(NOT SHWN)
25	1		SIDE AIR BLOCK
24	1		BKT, MOUNT
23	1	30629	VALVE, HEAT, BARREL TYPE
22	2	27032	ACTUATOR, FULL DETENT,NT,WSR
21	1	19965	SWITCH, 3 SPD, 4 PSN
20	1		PANEL NUT
19	1	28057	KNOB, PLASTIC, SPD CTL
18	1	28056	KNOB, CAB-BI LEVEL-DEF
17	1	28055	KNOB, RED BLUE, TEMP CTL
16	1		INTAKE AIR BLOCK
15	1		ASY, COVER
14	1	19968	COIL, HT, 10.25 X 7 X 1.875
13	1	19970	FILTER, 7 X 12 X .375,EXP AL
12	1	21831	RESISTOR, 4 SPEED
11	1	19964	SMALL DUCT 90°, 2" LOUVER
10	1	19963	DUCT, EXHAUST DIFFUSER
9	1	19903	ASY, ELBOW W/DOOR AND EXH
8	1		END PANEL
7	1		ASY,BKT,CORE TB HOLE CVR
6	1		ASY, BODY WRAP
5	1	19969	WHL,GALV.5.75 X 2.42,CW,FERGUS
4	1		MODIFIED LRG MOTOR MNT
3	1	19967	MTR, 12 V, PM, REV
2	1	27031	32" DBL LOOP CABLE
1	1	30633	CABLE, ADJ, 47", SG. LOOP
NO. QTY/ PART #			DESCRIPTION

19747 STEERING COLUMN STD., COMPLETE ASSEMBLY

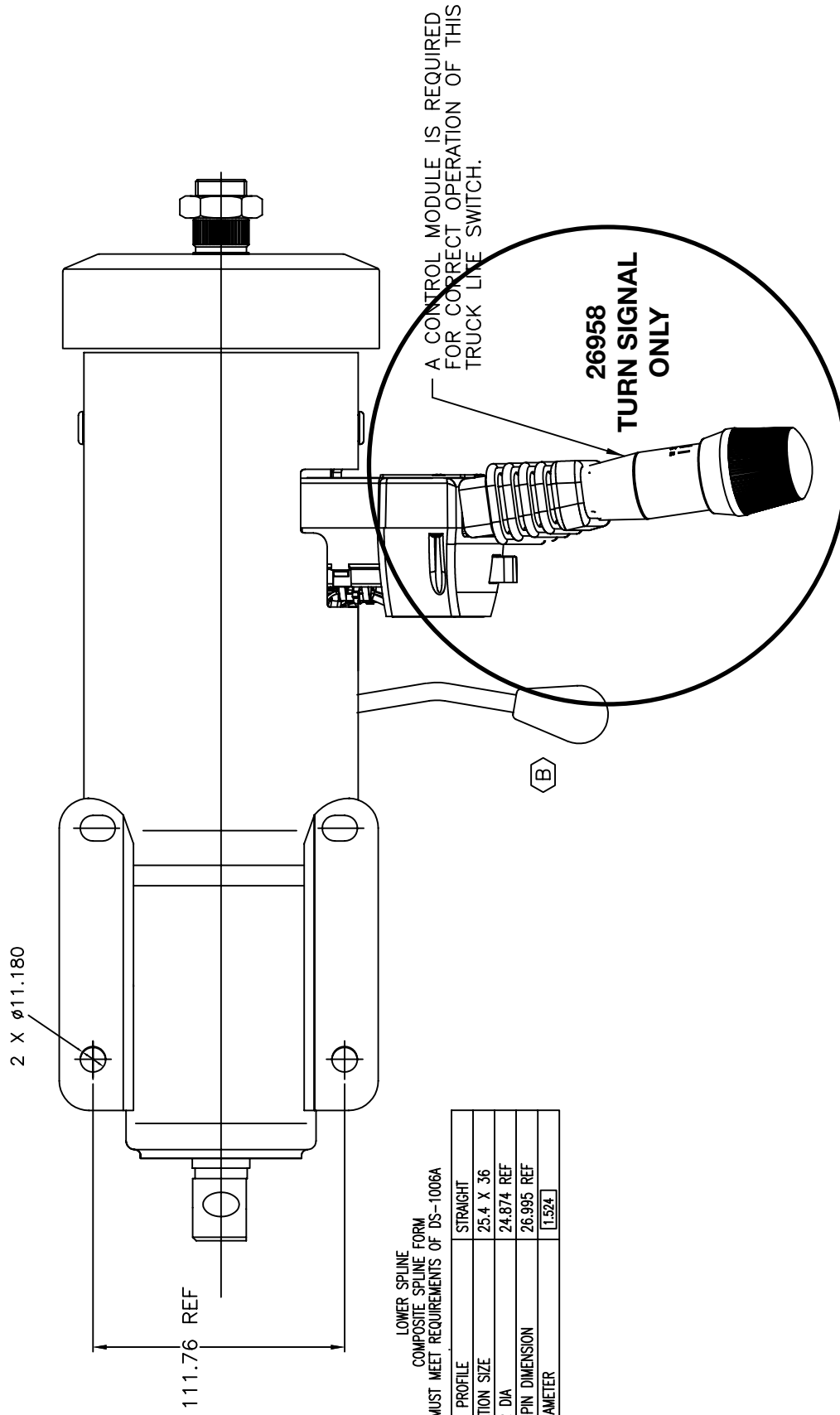

LOWER SPLINE
COMPOSITE SPLINE FORM
MUST MEET REQUIREMENTS OF DS-1006A

TOOTH PROFILE	STRAIGHT
SERRATION SIZE	25.4 X .36
MAJOR DIA	24.874 REF
OVER PIN DIMENSION	26.995 REF
PIN DIAMETER	1.524



CAB PARTS, COMMON DRAWINGS



TEREX® 800.433.6691

29091

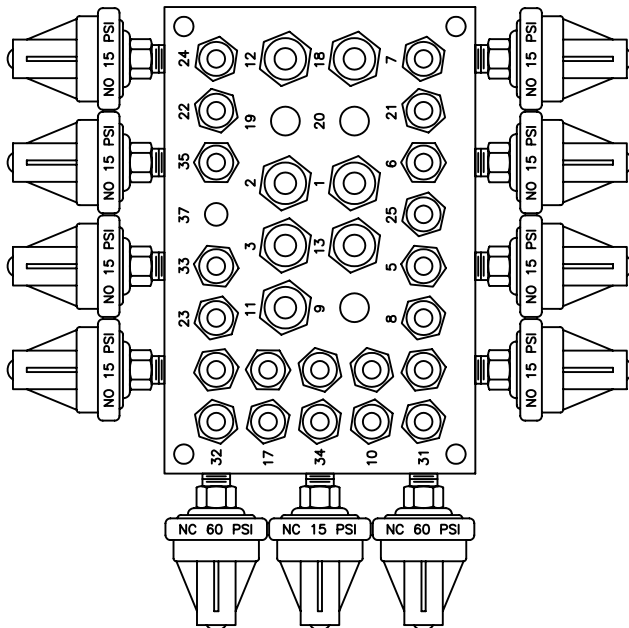

QTY	DESCRIPTION	PART#	ITEM
0-9	PLUG, PLASTIC, 1/2" NPT	29090	10
0-14	PLUG, PLASTIC, 3/8" NPT	29089	9
2-14	FITTING 1/2" NPTF X 3/8" TUBE PUSH TO CONN	28137	8
4-44	FITTING 1/2" NPTF X 1/2" TUBE PUSH TO CONN	28133	7
4	HHS 1/4-20 X 3/4" GR.8 SS	19061	5
4	WASHED FLAT 1/2" ZINC	19053	5
1	PRESSURE SWITCH N.C. 15 PSI	14243	4
2	PRESSURE SWITCH N.C. 60 PSI	14277	3
1-9	PRESSURE SWITCH N.O. 15 PSI	14242	2
1	MANIFOLD AIR SWITCH / BULKHEAD	28978	1

28616 AIR BULKHEAD TUBE CONNECTIONS

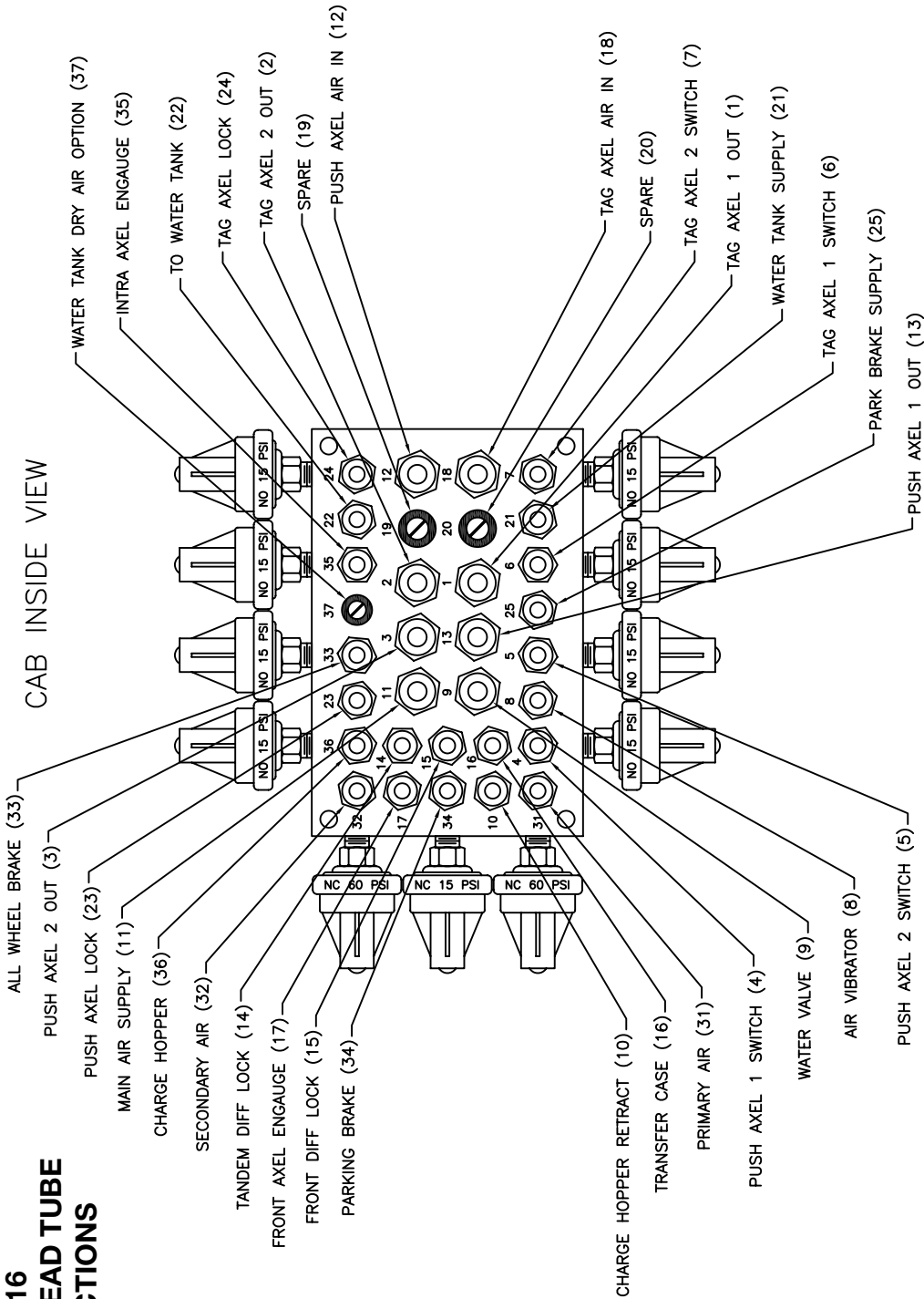

REV	ECN	#	DESCRIPTION OF CHANGE
*			
*			
*			
D	2032		CHANGE WATER VALVE TO AIR
C	1808		ADD AIR CONTROL WATER VALVE PORT
B	1956		ADD WATER TANK DRY AIR OPTION
A	1598		NEW MANIFOLD DESIGN
NR			NO REVISION

CAB OUTSIDE VIEW

ALL WHEEL BRAKE (33)
 PUSH AXEL 2 OUT (3)
 MAIN AIR SUPPLY (11)
 CHARGE HOPPER (36)
 SECONDARY AIR (32)
 TANDEM DIFF LOCK (14)
 FRONT AXEL ENGAUGE (17)
 FRONT DIFF LOCK (15)
 PARKING BRAKE (34)
 CHARGE HOPPER RETRACT (10)
 PRIMARY AIR (31)
 TRANSFER CASE (16)
 PUSH AXEL 1 SWITCH (4)
 WATER VALVE (9)
 AIR VIBRATOR (8)
 PUSH AXEL 2 SWITCH (5)
 WATER TANK SUPPLY (21)
 TAG AXEL 2 SWITCH (7)
 TAG AXEL AIR IN (18)
 SPARE (20)
 TAG AXEL 1 SWITCH (6)
 PARK BRAKE SUPPLY (25)
 PUSH AXEL 1 OUT (13)
 TAG AXEL 1 OUT (1)
 TAG AXEL 2 OUT (2)
 TO WATER TANK (24)
 TAG AXEL LOCK (24)
 INTRA AXEL ENGAUGE (35)
 WATER TANK DRY AIR OPTION (37)

REV	NR	DESCRIPTION OF CHANGE
*	*	
*	*	
*	*	
D	2032	CHANGE WATER VALVE TO AIR
C	1808	ADD AIR CONTROL WATER VALVE PORT
B	1956	ADD WATER TANK DRY AIR OPTION
A	1598	NEW MANIFOLD DESIGN
NR	NR	NO REVISION

**28629
TREADLE VALVE
COMPLETE ASSEMBLY**

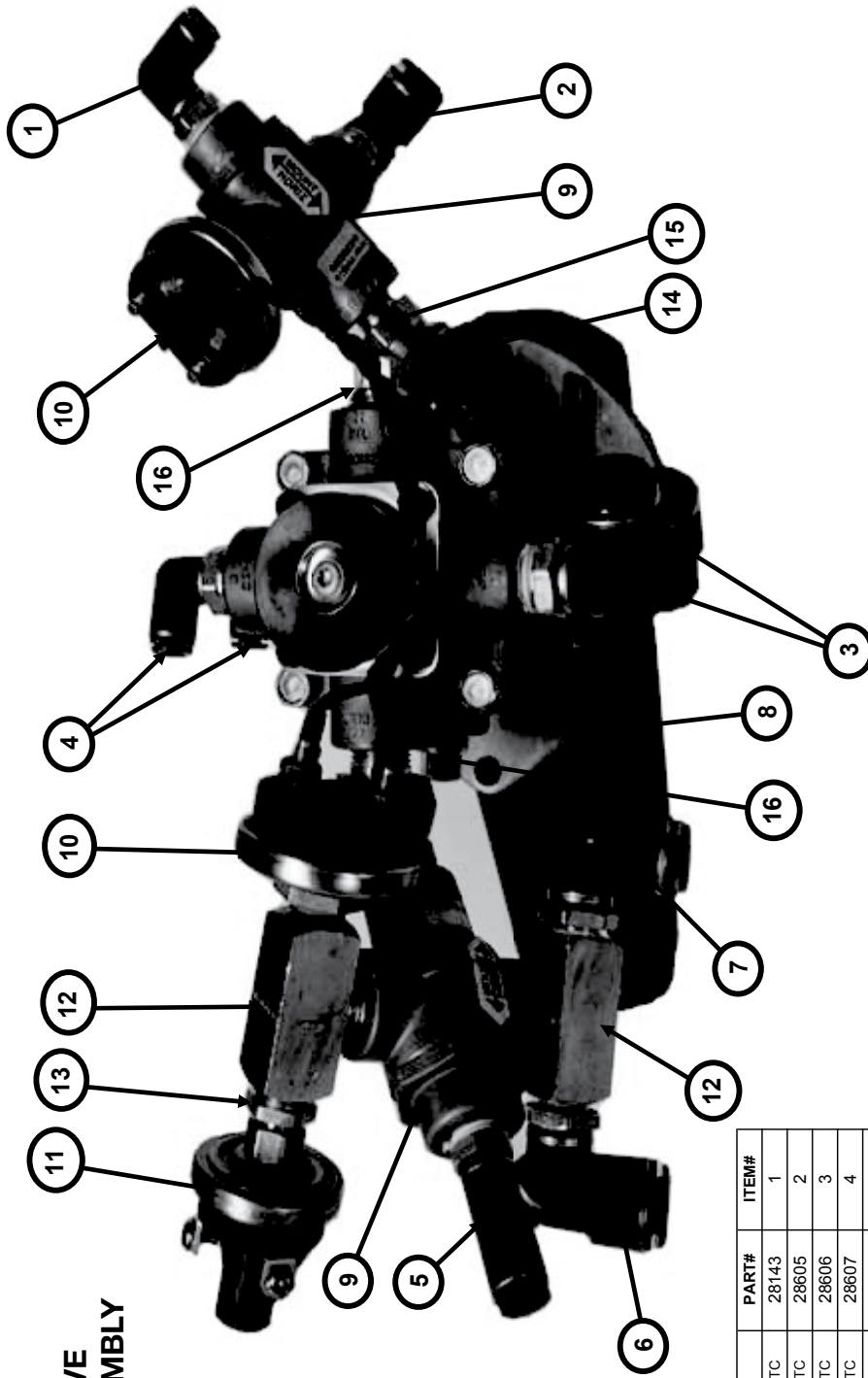

QTY.	DESCRIPTION	PART#	ITEM#
1	ELBOW 90° - 1/4" NPTF X 1/4" TUBE PTC	28143	1
1	ELBOW 45° - 1/4" NPTF X 3/8" TUBE PTC	28605	2
2	ELBOW 90° - 3/8" NPTF X 1/2" TUBE PTC	28606	3
2	ELBOW 90° - 3/8" NPTF X 1/4" TUBE PTC	28607	4
1	TEE RUN MALE - 1/4" NPTF X 1/4 X 1/4" PTC	28608	5
1	ELBOW 90° - 1/4" NPTF X 1/2" TUBE PTC	28609	6
1	ELBOW 90° - 1/4" NPTF X 3/8" TUBE PTC	28091	7
1	TREADLE VALVE	12502	8
2	CHECK VALVE DOUBLE	16800	9
2	PRESSURE SWITCH	12994	10
1	PRESSURE SWITCH N.C.	14249	11
2	TEE BRANCH - 1/4" NPTF X 1/4 X 1/4" BRAS	13079	12
1	BUSHING 1/4" NPT MALE X 1/8" NPT FEMALE	12982	13
2	ADAPTOR 3/8" NPT MALE X 3/8" NPT FEM	13035	14
2	ADAPTOR 3/8" NPT MALE X 1/4" NPT MALE	13024	15
2	PLUG 3/8" MALE NPT SQ. HEAD BRASS	12923	16
3	HHCS 5/16"-18 X 3/4" GR8 BLK.	19128	17
3	NUT SERRATED FLANGE 5/16"-18 ZINC	24984	18

28025

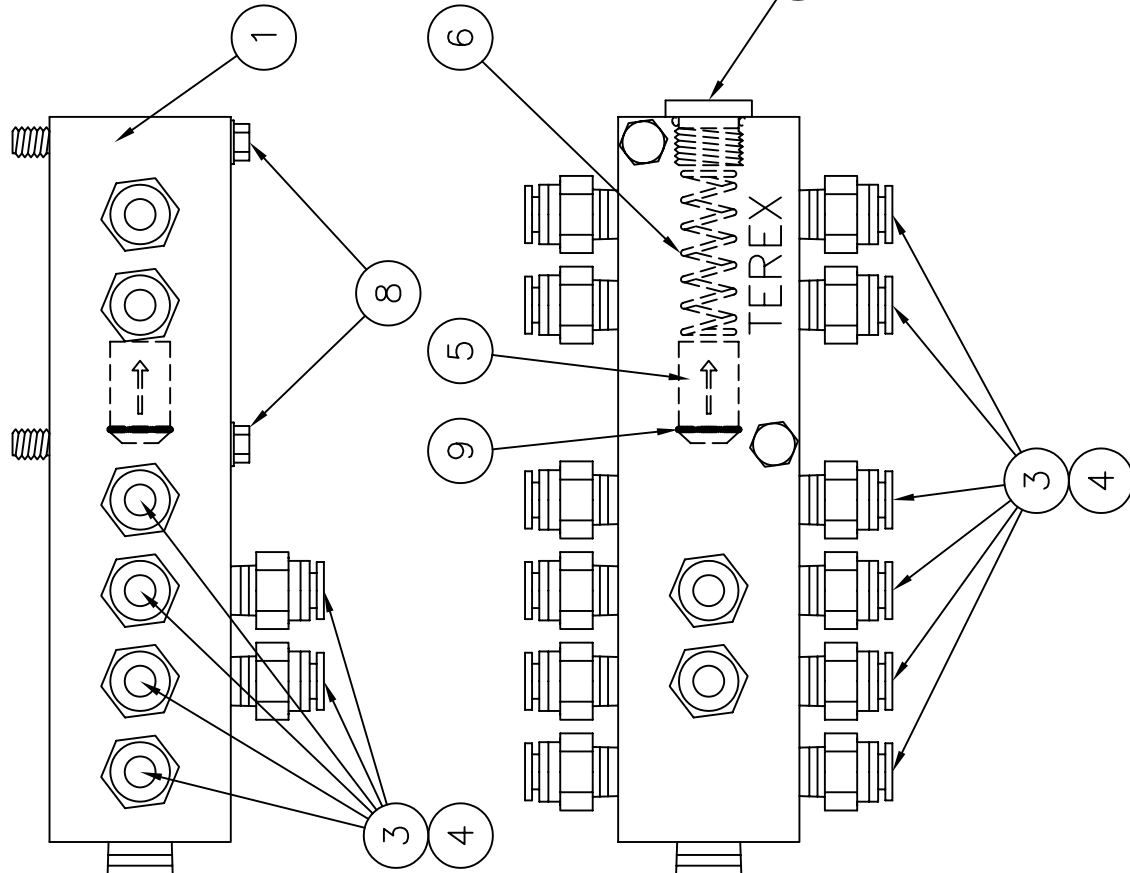

ITEMS MARKED WITH * NOT SHOWN ON DWG

1	O-RING	BUNA	70	DUR.	28171	9
2	SCREW	SELF TAP	WETGD	14X2.5" BLK.	24425	8
1	FITTING	1/4" NPTF	X 3/8" TUBE	PUSH TO CONN	28137	7
1	SPRING				28136	6
1	CHECK VALVE				28135	5
0-10	PLUG	3/8" NPTF	VIBRA	SEAL	28134	4
4-14	FITTING	3/8" NPTF	X 1/4" TUBE	PUSH TO CONN	28133	3
1	PLUG	#6 SAE	O-RING	BOSS	28132	2
1	MANIFOLD	AIR	DISTRIBUTION		28006	1
QTY		DESCRIPTION			PART#	ITEM

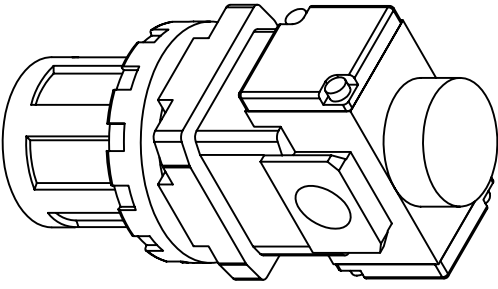
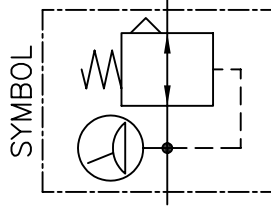
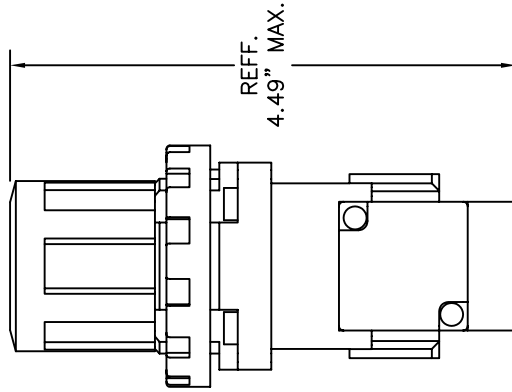
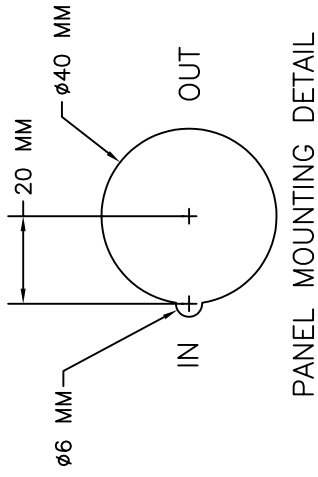
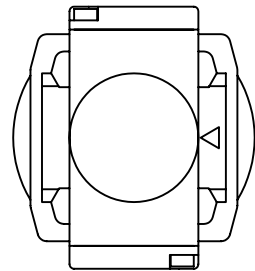
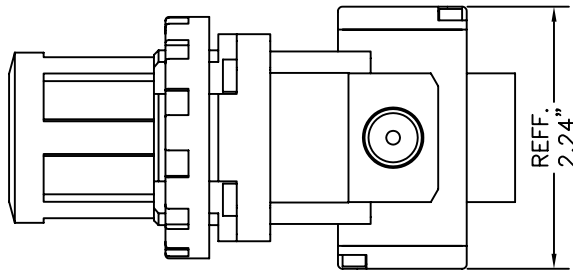
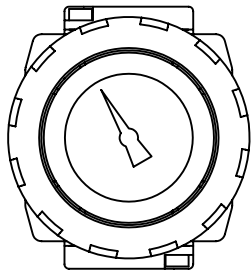

28087
REGULATOR, AIR, WITH GAUGE

28435

GAUGE, SLUMP, ELECT, COMPLETE ASSEMBLY

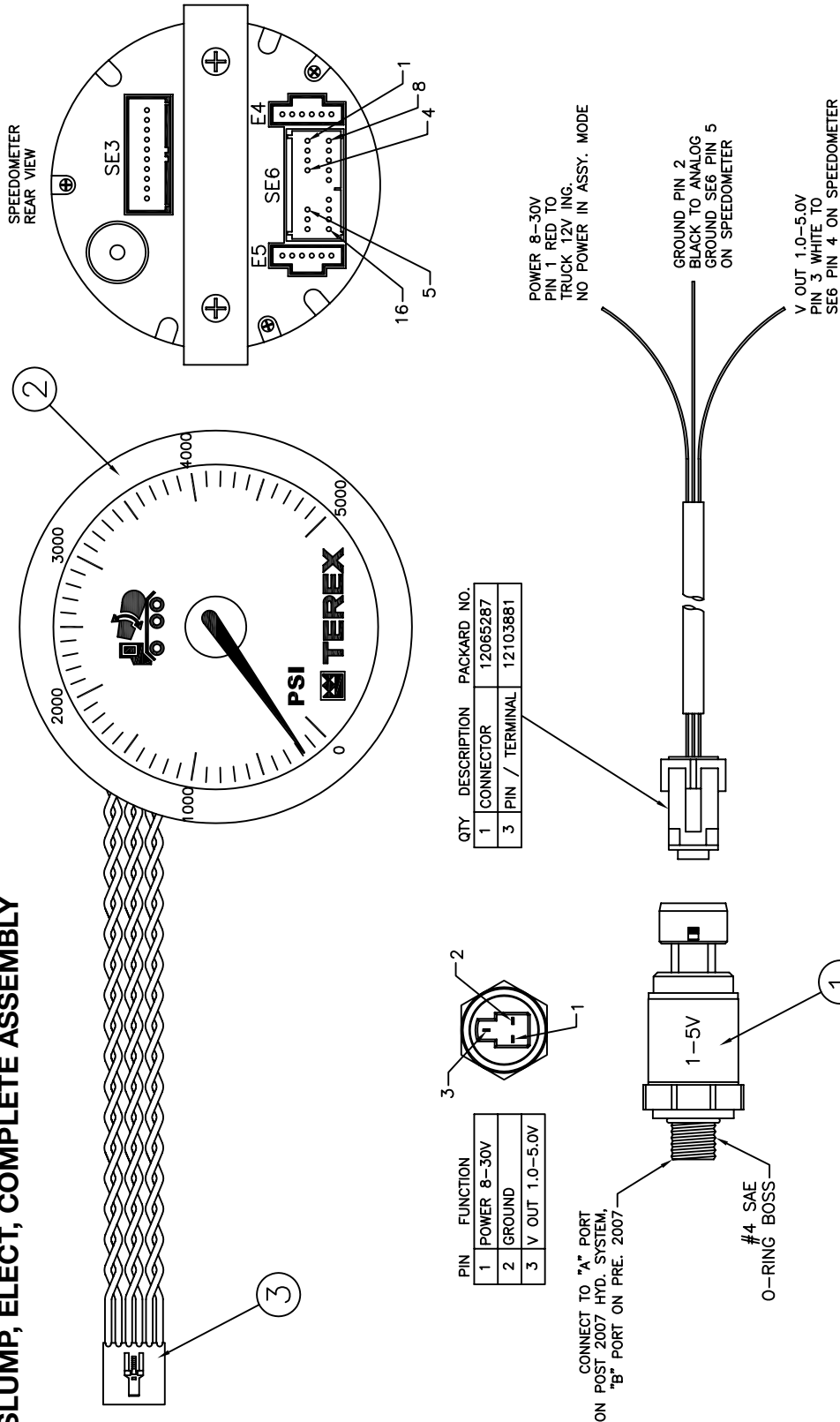

ITEMS MARKED WITH * NOT SHOWN ON DWG					
		?????	6		
		?????	5		
1*	ADAPTOR, 06 O-RING X 04 O-RING	29802	4		
1	CABLE, DATA, 94"	29299	3		
1	GAUGE, SLUMP, ELECTRIC	29300	2		
1	TRANSDUCER, 1-5 VDC	29298	1		
QTY	DESCRIPTION	PART #	ITEM		

CONTROL SYSTEM FRONT DISCHARGE

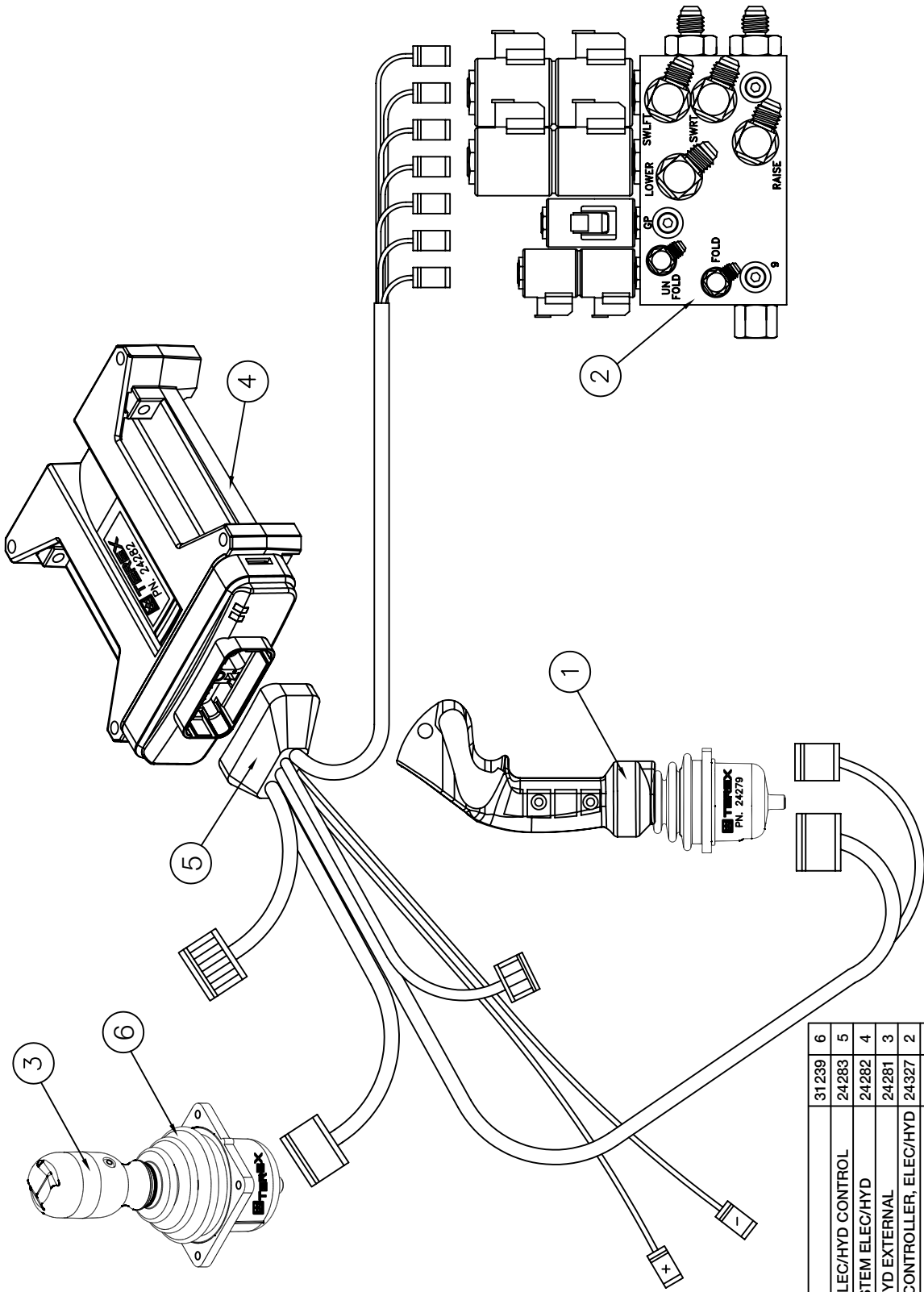

1	RUBBER GASKET	31239	6
1	HARNESS, WIRE, ELEC/HYD CONTROL	24283	5
1	CONTROLLER, SYSTEM ELEC/HYD	24282	4
1	JOYSTICK, ELEC/HYD EXTERNAL	24281	3
1	ASSY, MANIFOLD, CONTROLLER, ELEC/HYD	24327	2
1	JOYSTICK, ELEC/HYD INTERNAL	24279	1
QTY	DESCRIPTION	PART #	ITEM



**24327
COMPLETE MANIFOLD ASSEMBLY**

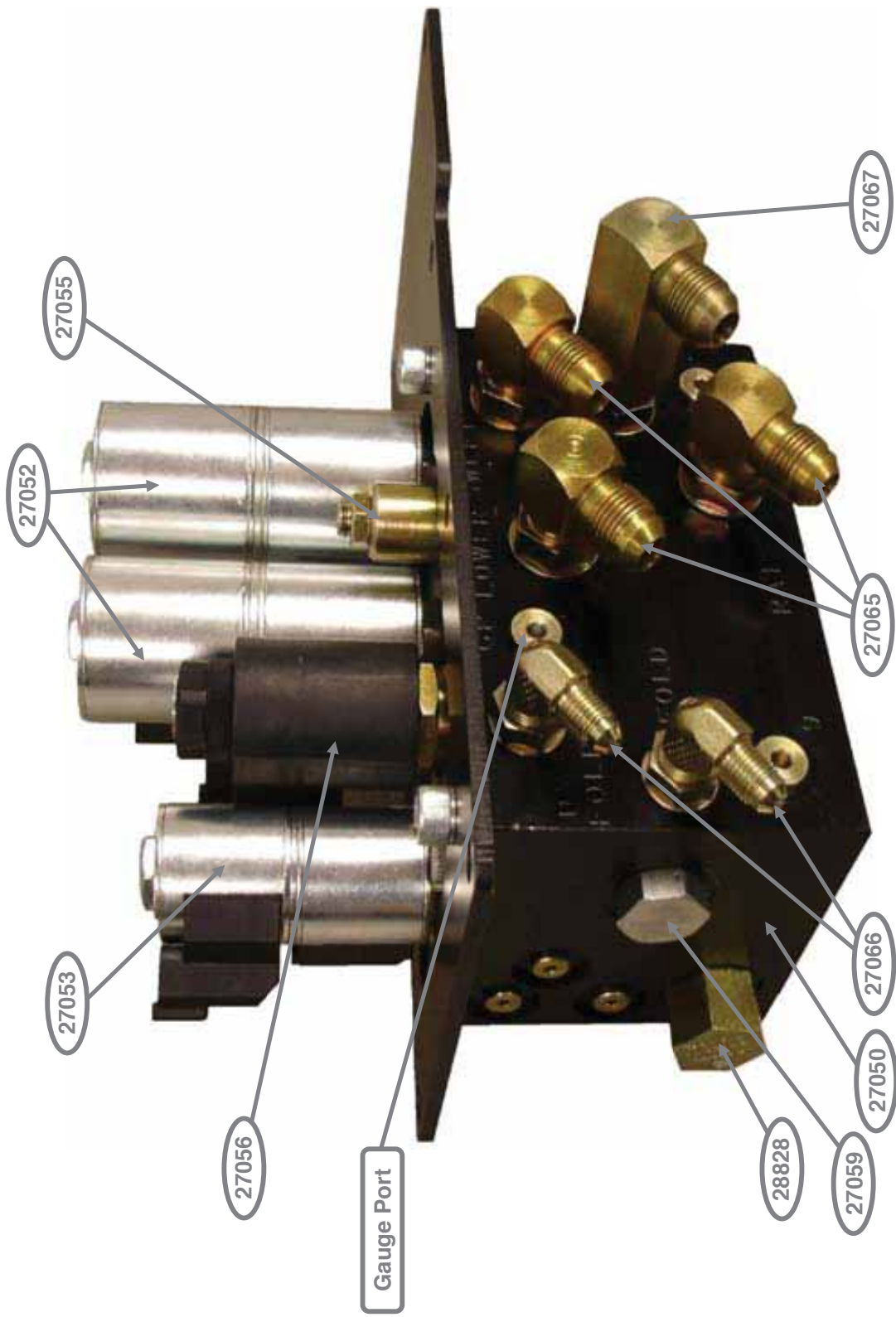

**24327
COMPLETE MANIFOLD ASSEMBLY**

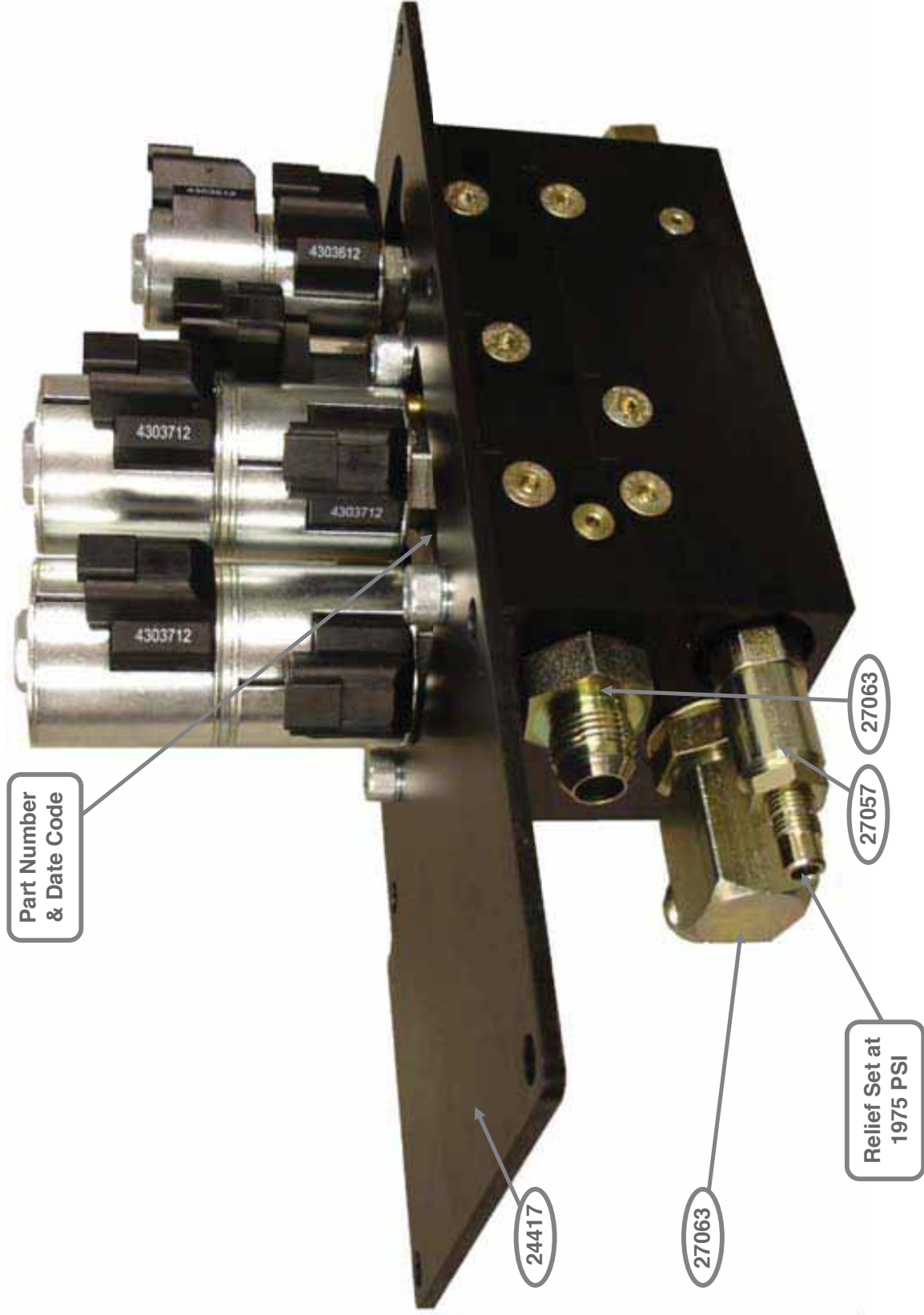



CONTROL SYSTEM, ELECT/HYD W/ RADIO

QTY.	DESCRIPTION	PART#	ITEM#
1	JOYSTICK INTERNAL	24279	1
1	PENDANT, RADIO CONTROL	29264	2
1	BATTERY, NIMH, 2.1 AMP HR, 9.6 VDC	29265	3
1	CHARGER, BATTERY	29266	4
1	CONTROLLER, WITH RADIO	29267	5
1	HARNESS, WIRE, ELECT/HYD W/RADIO	29268	6
1	MANIFOLD ASSY. ELECT/HYD CONTROL	24327	7

29284
PENDANT, RADIO CONTROL
COMPLETE ASSEMBLY

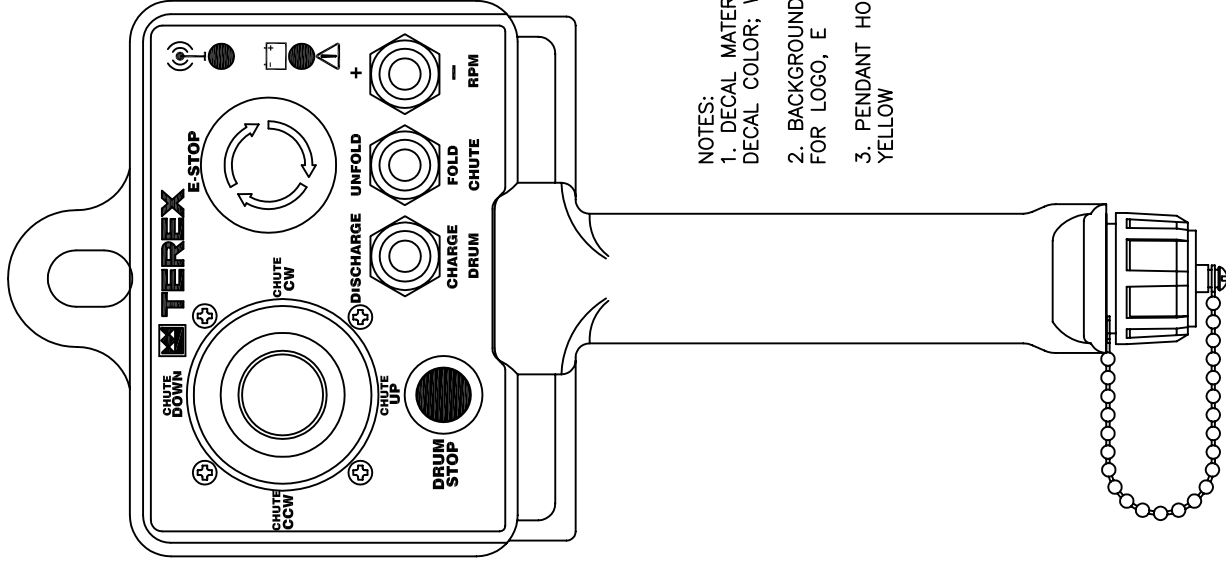

- NOTES:
1. DECAL MATERIAL; LEXAN.
DECAL COLOR; WHITE
 2. BACKGROUND; BLACK LEGEND, RED
FOR LOGO, E STOP, DRUM STOP & YIELD
 3. PENDANT HOUSING COLOR: SAFETY
YELLOW

24279
JOYSTICK (2 AXIS W/DIG. SW) COMPLETE ASSEMBLY

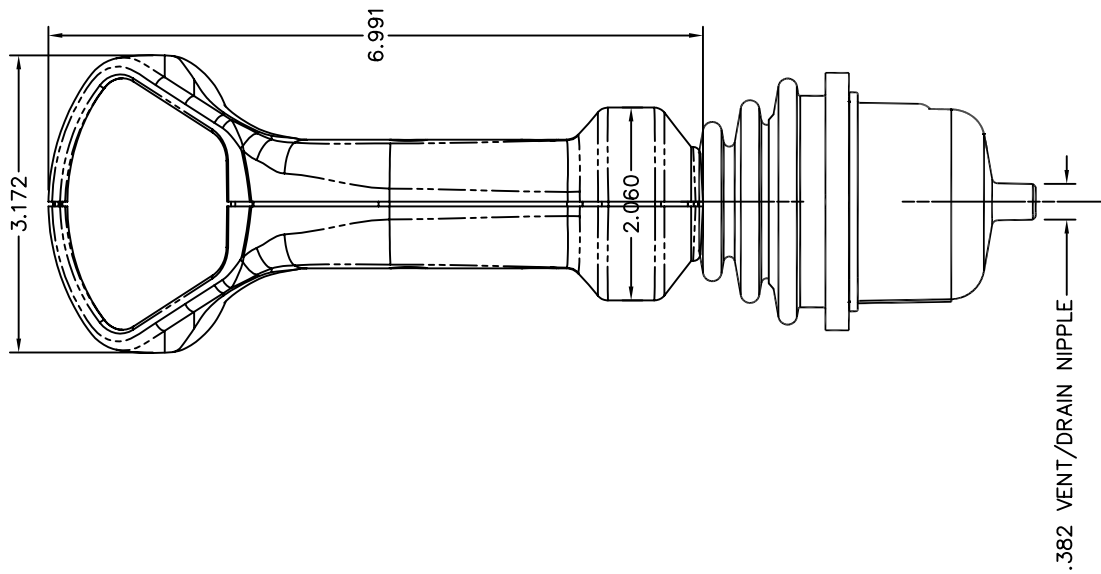

30718
INTERNAL MICROSWITCH, ALL

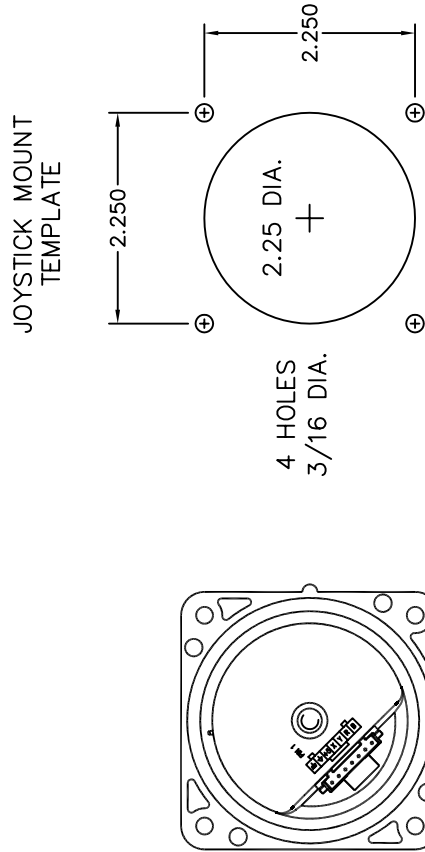

29461
VALVE, 2 SPOOL, COMPLETE ASSEMBLY

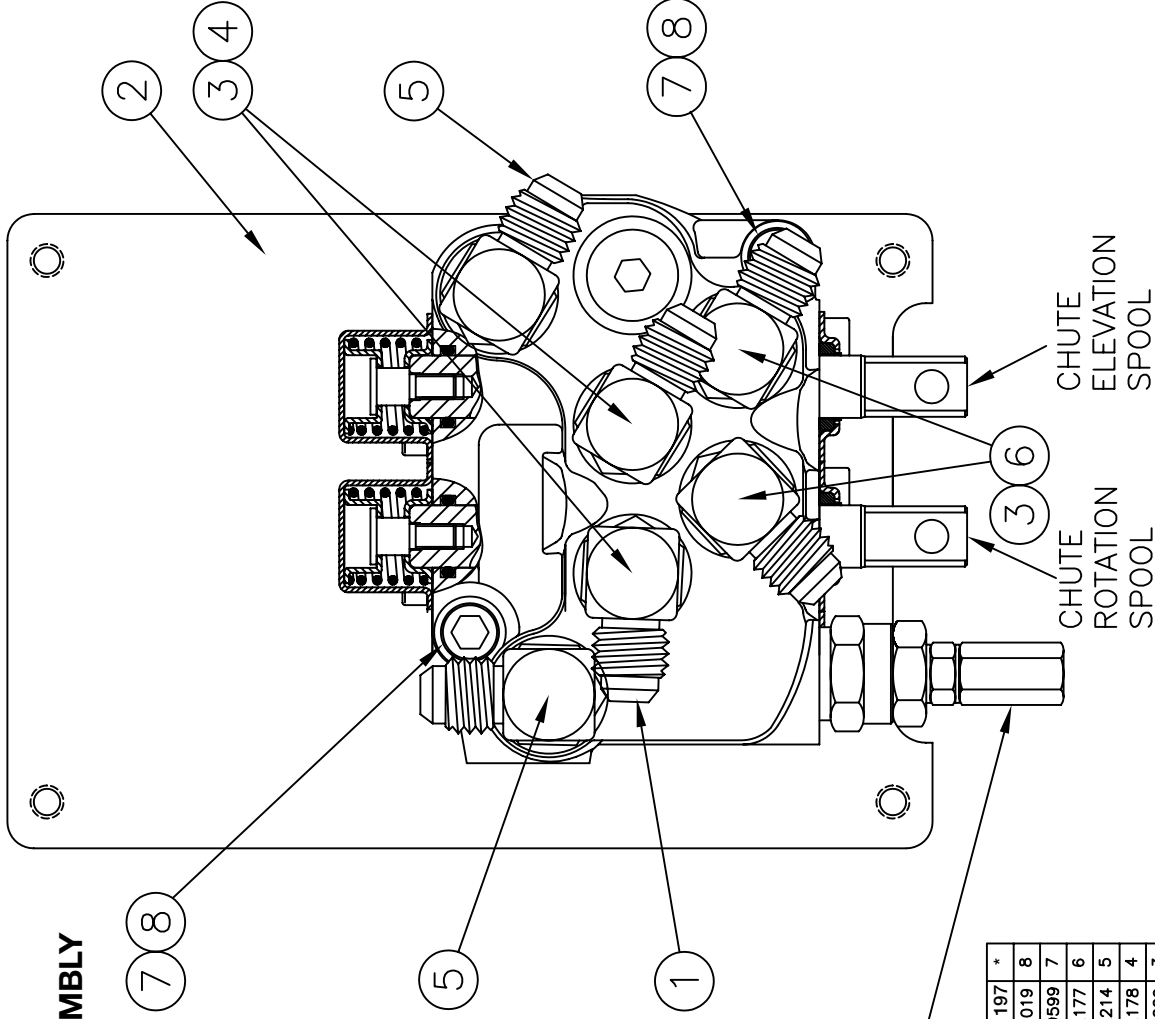

PRESURE RELIEF ADJUST
TO 1975 PSI

ITEMS MARKED WITH * NOT SHOWN ON DWG

1	SEAL KIT	31197	*
2	WASHER, LOCK, SPLIT, 5/16"	19019	8
2	BOLT, SHCS, 5/16" - 18 x 2, PF, GR8	29599	7
2	ADAPTER 08 SAE O-RING X 08 JIC MALE ST.	12177	6
2	ADAPTER 08 SAE O-RING X 08 JIC MALE 90°	12214	5
2	ADAPTER 08 SAE O-RING X 08 JIC MALE TALL ST.	12178	4
4	ADAPTER 08 JIC FEMALE X 08 JIC MALE 90°	12229	3
1	SPACER PLATE, SPOOL VALVE	30089	2
1	VALVE, 2 SPOOL, OC, RELIEF, B&P	29458	1
QTY	DESCRIPTION	PART#	ITEM

29462
VALVE, 3 SPOOL, COMPLETE ASSEMBLY

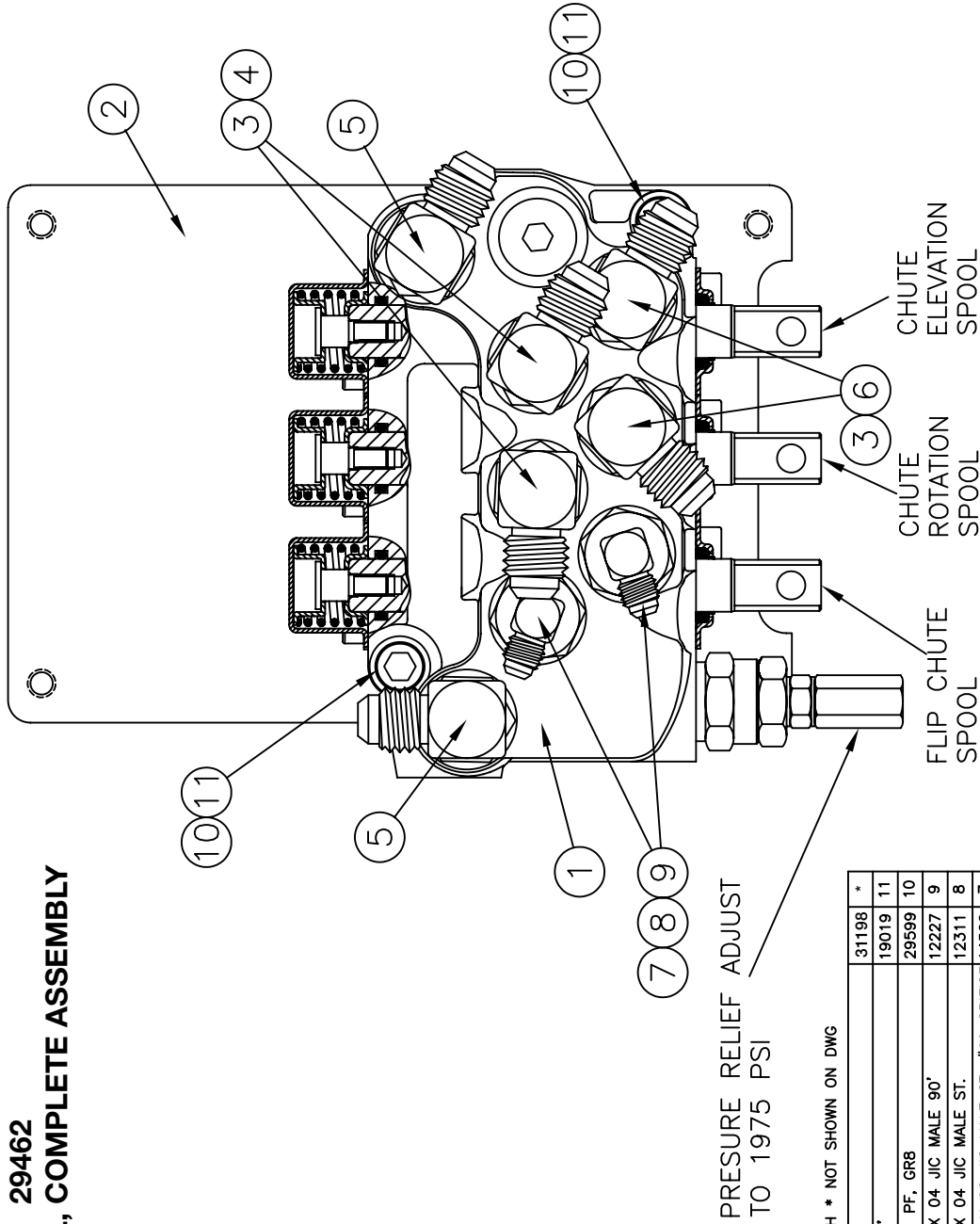

PRESURE RELIEF ADJUST
TO 1975 PSI

ITEMS MARKED WITH * NOT SHOWN ON DWG

1	SEAL KIT	31198	*
2	WASHER, LOCK, SPLIT, 5/16"	19019	11
2	BOLT, SHCS, 5/16"-18 x 2, PF, GR8	29599	10
2	ADAPTER 04 JIC FEMALE X 04 JIC MALE 90°	12227	9
2	ADAPTER 06 JIC FEMALE X 04 JIC MALE ST.	12311	8
2	ADAPTER 08 SAE O-RING X 06 JIC MALE ST. #69 ORIFICE	14522	7
2	ADAPTER 08 SAE O-RING X 08 JIC MALE ST.	12177	6
2	ADAPTER 08 SAE O-RING X 08 JIC MALE 90°	12214	5
2	ADAPTER 08 SAE O-RING X 08 JIC MALE TALL ST.	12178	4
4	ADAPTER 08 JIC FEMALE X 08 JIC MALE 90°	12229	3
1	SPACER PLATE, SPOOL VALVE	30089	2
1	VALVE, 3 SPOOL, OC, RELIEF, B&P	29459	1
QTY	DESCRIPTION	PART #	ITEM

29178

PENDANT, REMOTE, DRUM, THROTTLE, CONTROL,
COMPLETE ASSEMBLY

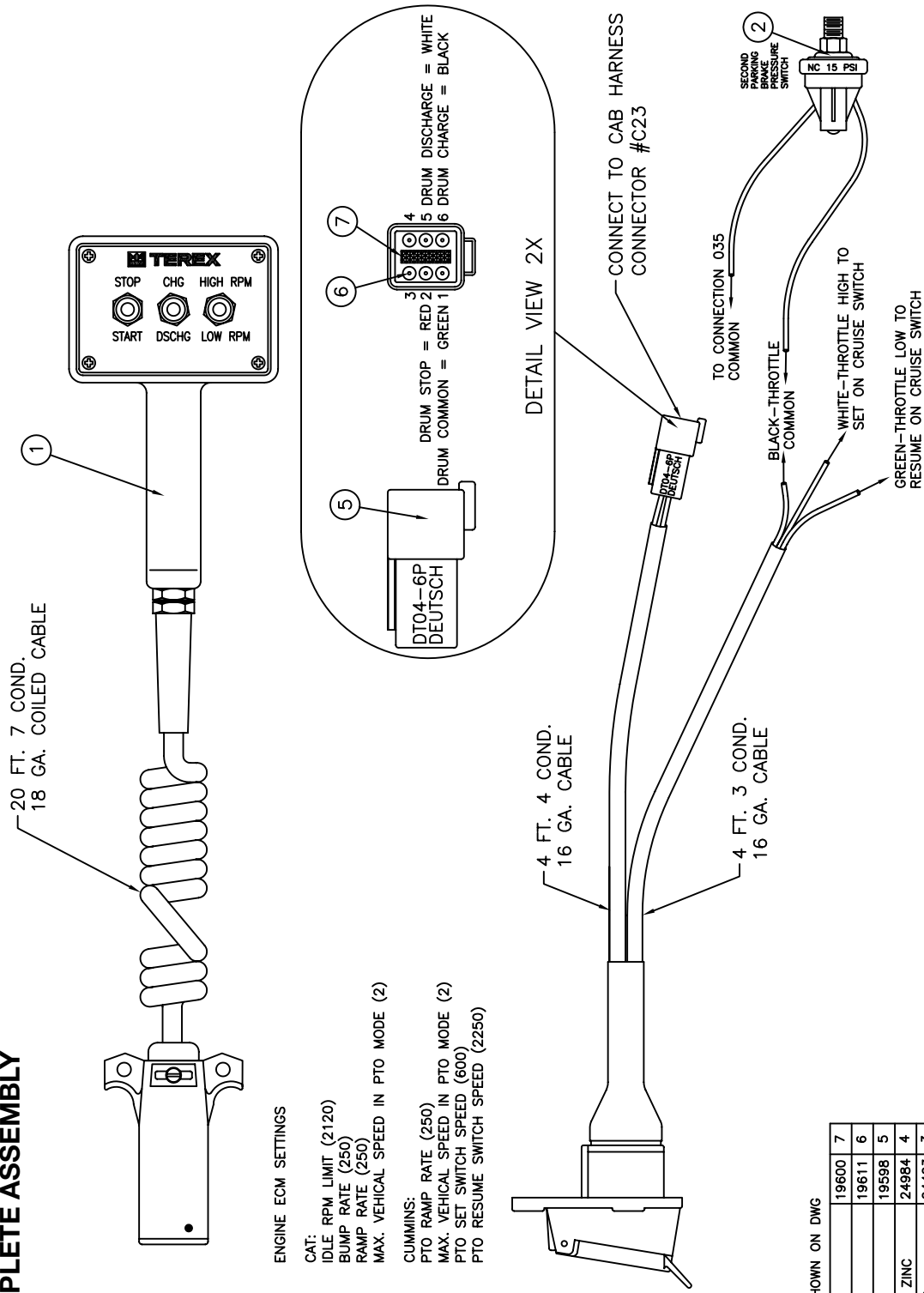

ENGINE ECM SETTINGS

- CAT:
- IDLE RPM LIMIT (2120)
 - BUMP RATE (250)
 - RAMP RATE (250)
 - MAX. VEHICAL SPEED IN PTO MODE (2)
- CUMMINS:
- PTO RAMP RATE (250)
 - MAX. VEHICAL SPEED IN PTO MODE (2)
 - PTO SET SWITCH SPEED (600)
 - PTO RESUME SWITCH SPEED (2250)

ITEMS MARKED WITH * NOT SHOWN ON DWG

QTY	DESCRIPTION	PART#	ITEM
1	LOCK, DEUTSCH, W6P	19600	7
4	PIN DEUTSCH 0460-215-16141	19611	6
1	CONNECTOR DEUTSCH DT04-6P	19598	5
3*	NUT 5/16-18 SERRATED FLANGE ZINC	24984	4
3*	HHCS 5/16-18 X 1" GR. 8 ZINC	24423	3
1	PRESSURE SWITCH N.C. 15 PSI	14243	2
1	PENDANT, REMOTE, DRUM, THOTTLE, CONTROL	29143	1

29143
PENDANT, REMOTE, DRUM, THROTTLE, CONTROL,
COMPLETE ASSEMBLY

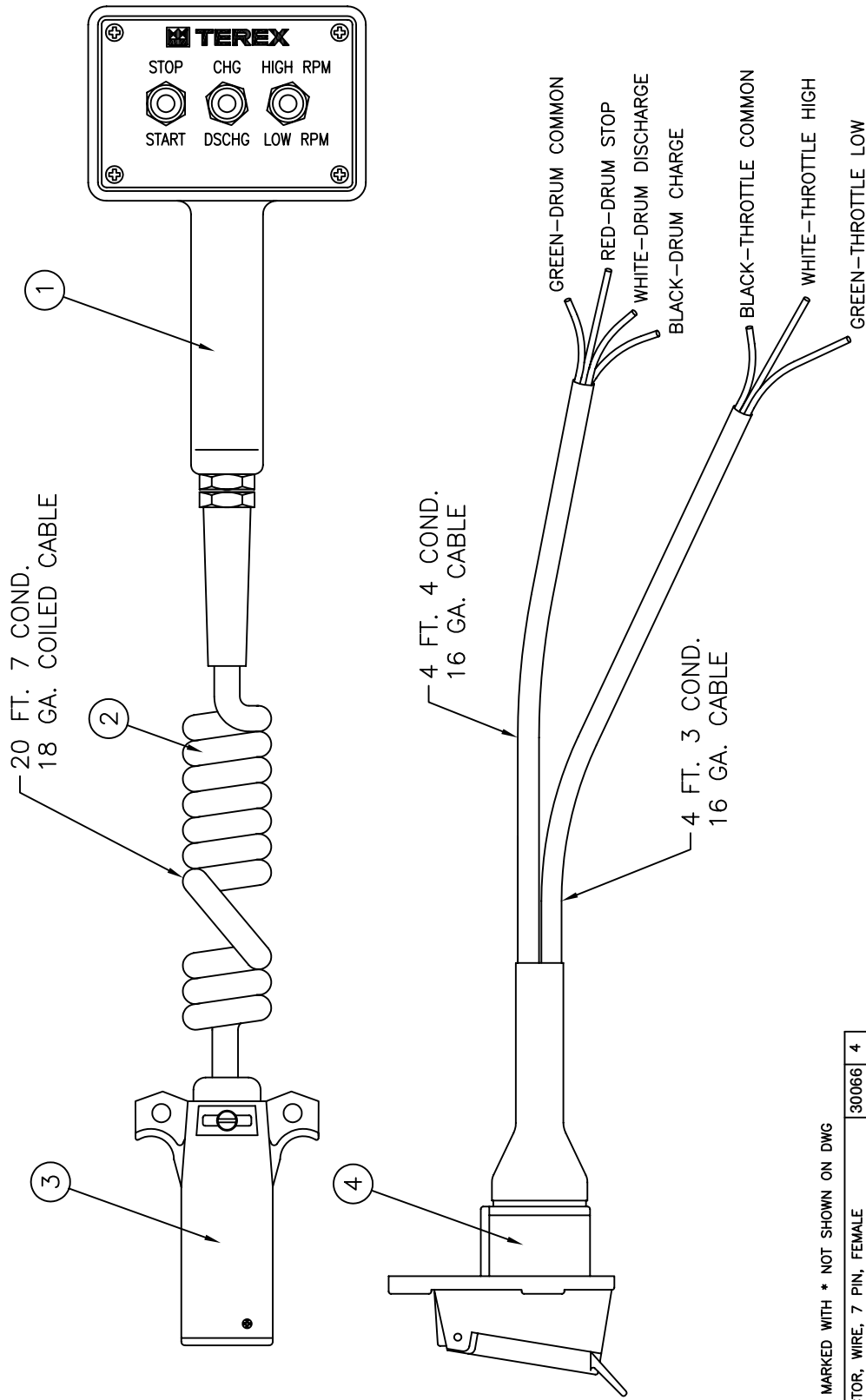

ITEMS MARKED WITH * NOT SHOWN ON DWG

QTY	DESCRIPTION	PART#	ITEM
1	CONNECTOR, WIRE, 7 PIN, FEMALE	30066	4
1	CONNECTOR, WIRE, 7 PIN, MALE	29175	3
1	WIRE, 7 COND. X 20 FT. 18 GA. COILED	29174	2
1	PENDANT CONTROL BODY	29177	1

28212 SEAT PASSENGER WORKSPACE COMPLETE ASSEMBLY

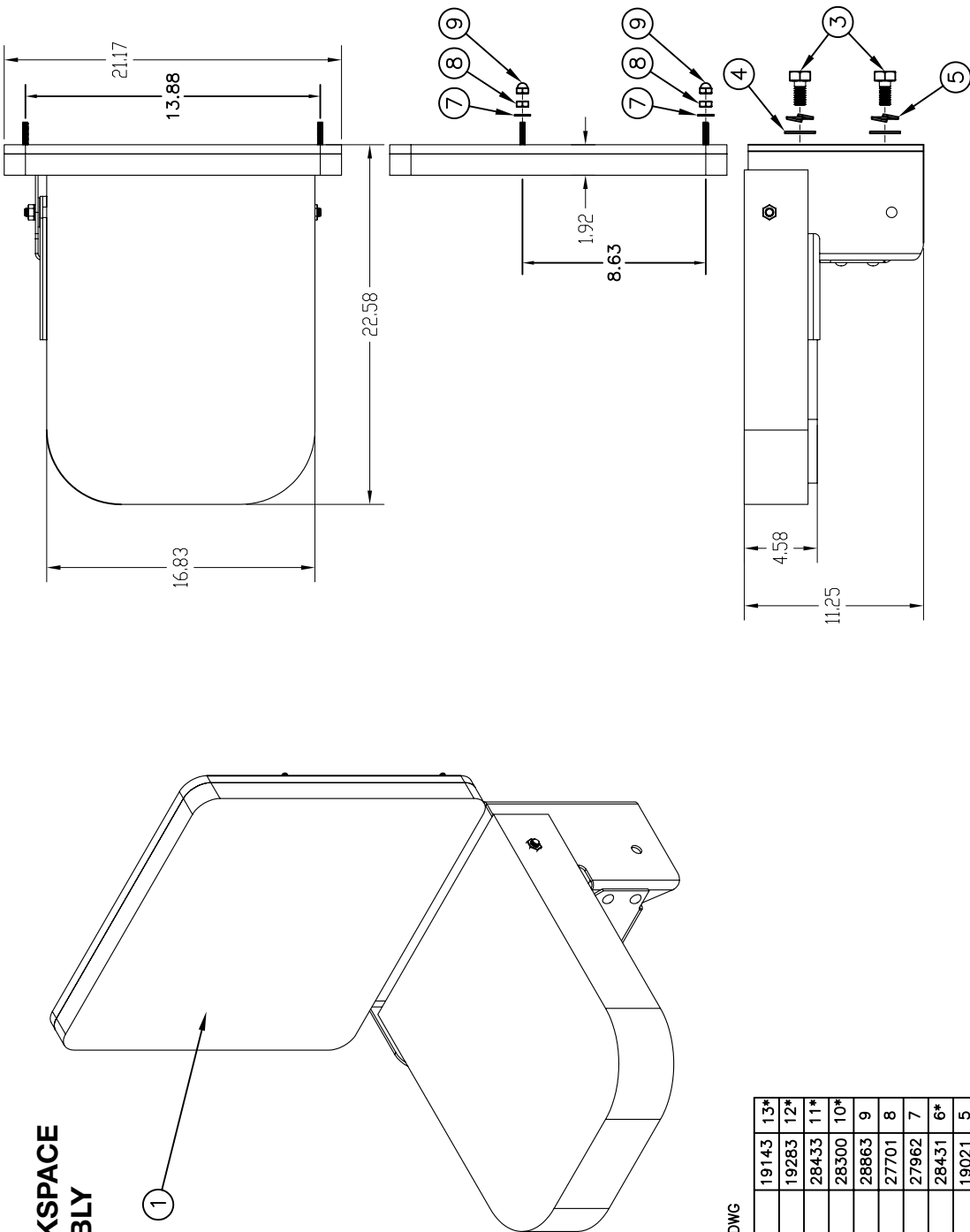

ITEMS MARKED WITH * NOT SHOWN ON DWG

2	HHCS $\frac{7}{16}$ "-14 X 1.25" BLK. GR.8	19143	13*
4	WASHER FLAT HARD $\frac{7}{16}$ "	19283	12*
2	NUT LOCK $\frac{7}{16}$ "-14. ZINC GR.8	28433	11*
1	BELT SEAT PASSENGER	28300	10*
4	NUT $\frac{1}{4}$ "-20 SS ACORN	28863	9
4	NUT $\frac{1}{4}$ "-20 SS	27701	8
4	WASHER $\frac{1}{4}$ " BONDED SEAL	27962	7
2	HHCS $\frac{1}{4}$ "-20 X 1"	28431	6*
4	WASHER LOCK $\frac{3}{8}$ "	19021	5
4	WASHER FLAT $\frac{3}{8}$ "	19272	4
4	HHCS $\frac{3}{8}$ "-16 X 1" GR.8	19105	3
1	HANDLE DOOR PULL BLK. 9"	28430	2*
1	SEAT PASSENGER	28212	1
QTY	DESCRIPTION	PART#	ITEM



28501
EMBLEM TEREX CHROME ON BLACK, COMPLETE ASSEMBLY

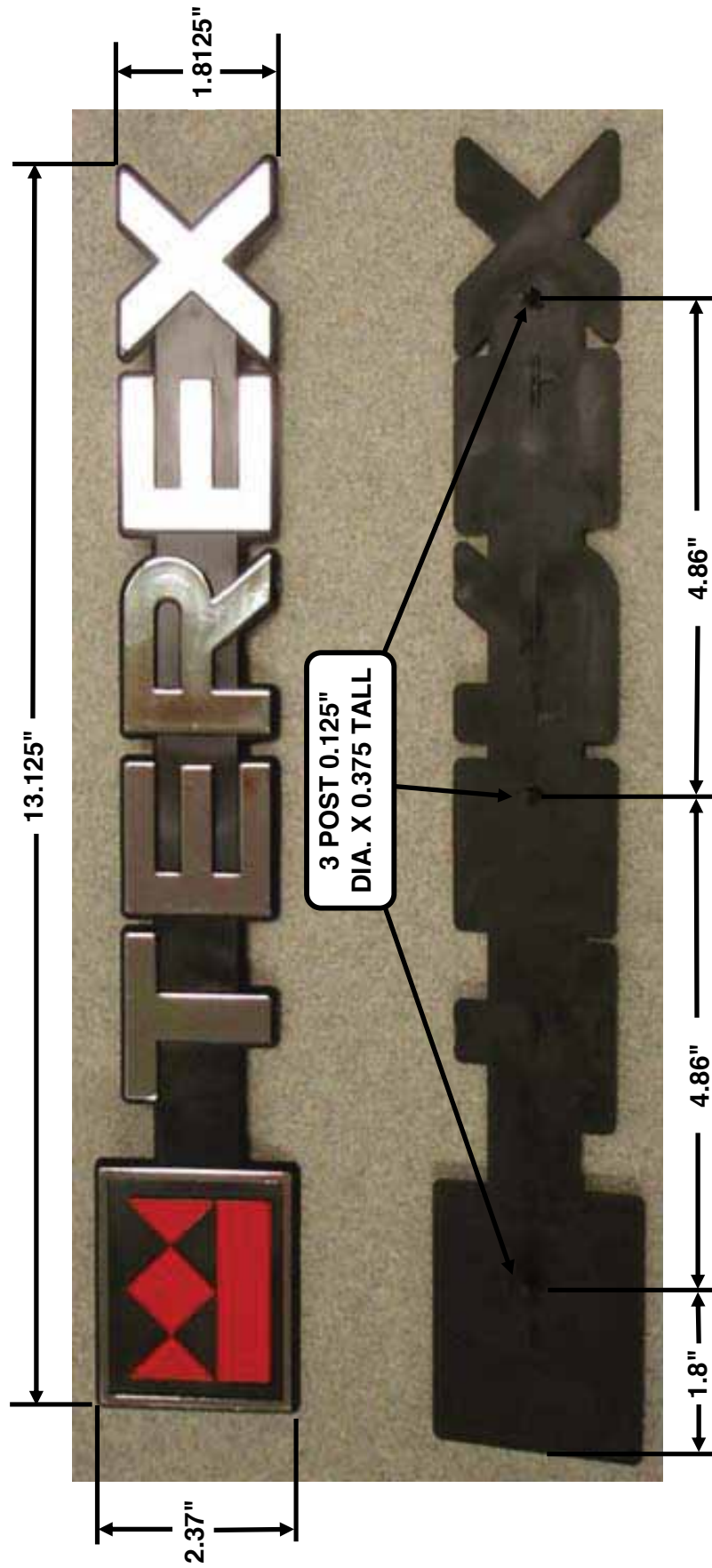

Note: Install Die Cut Adhesive Back .063 Thick

28764
HOSE, HYD, 100R16, 04, 90", COMPLETE ASSEMBLY

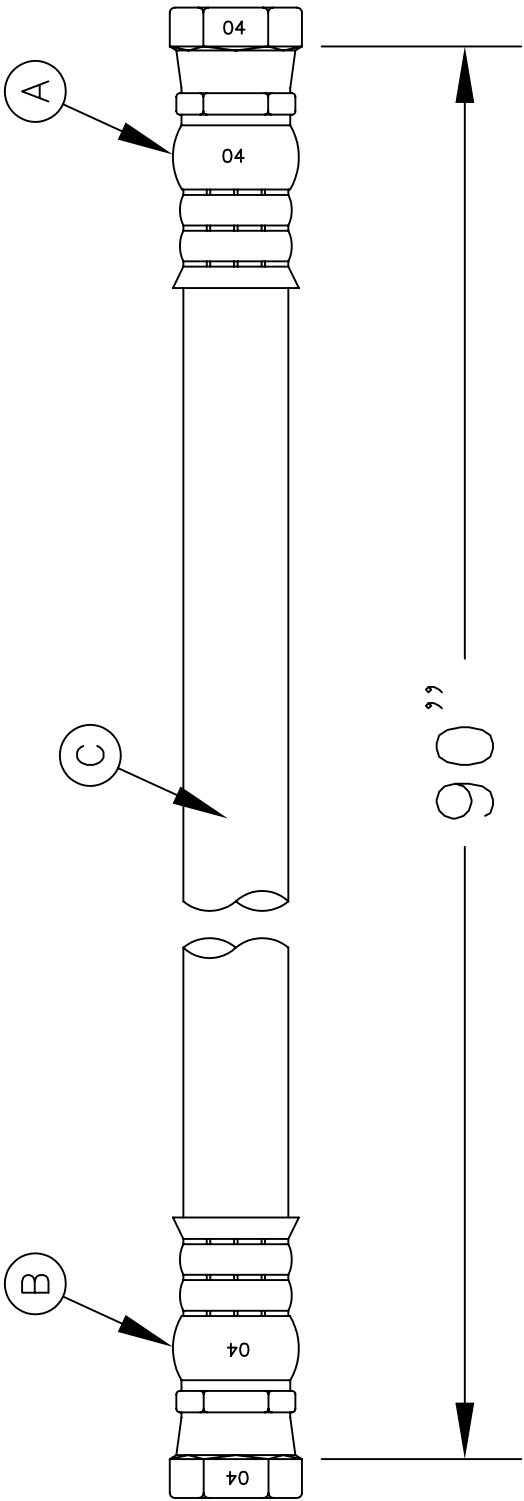

FITTING REQUIREMENTS

TERMINAL END #A	SAE 37 DEG FEMALE FLARE
TERMINAL END #A SIZE	SAE -04
TERMINAL END #B	SAE 37 DEG FEMALE FLARE
TERMINAL END #B SIZE	SAE -04
TERMINAL END MATERIAL	STEEL
TERMINAL END FINISH	ZINC PLATED
TERMINAL END TYPE	

HOSE REQUIREMENTS

APPLICATION	HYDRAULIC OIL
REINFORCEMENT	BRAIDED WIRE SYNTHETIC RUBBER
STANDARD	100R16 PERFORMANCE
HOSE DIAMETER	-04
MAX. OPERATING PRESSURE	5000 PSI
BURST PRESSURE RATING	20000 PSI
OPERATING TEMPERATURE	-40°F TO +212°F
MINIMUM BEND RADIUS	3.0 IN

23407
HOSE, HYD, 100R16, 04, 77", COMPLETE ASSEMBLY

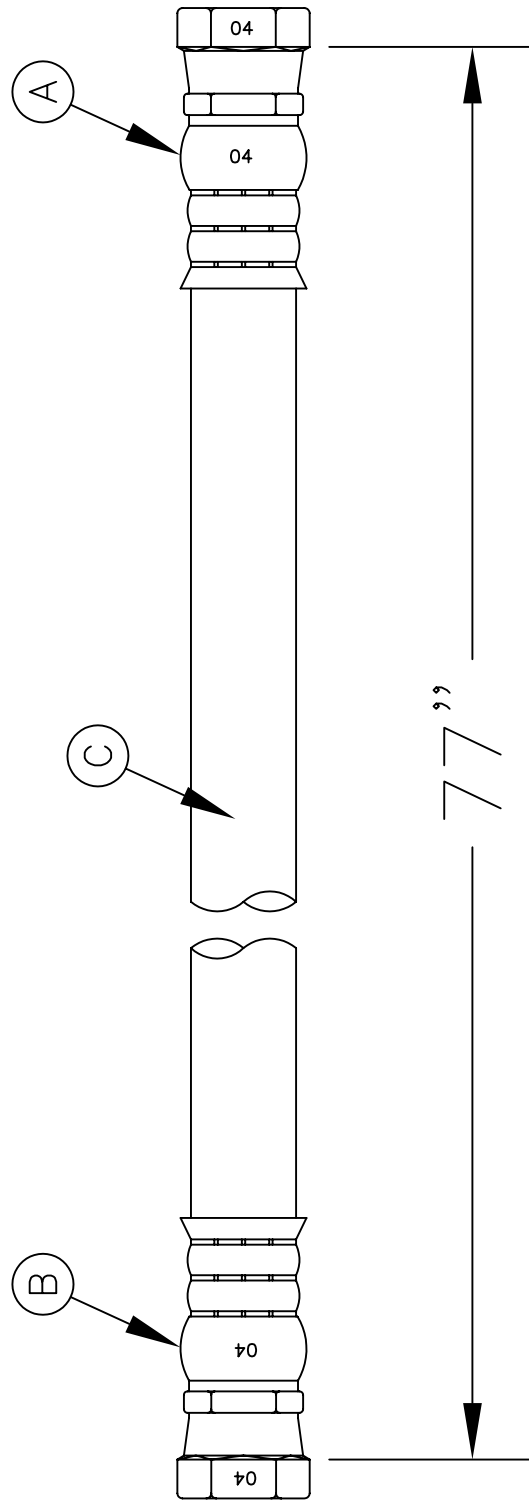

HOSE REQUIREMENTS

APPLICATION	HYDRAULIC OIL
REINFORCEMENT	BRAIDED WIRE SYNTHETIC RUBBER
STANDARD	100R16 PERFORMANCE
HOSE DIAMETER	-04
MAX. OPERATING PRESSURE	5000 PSI
BURST PRESSURE RATING	20000 PSI
OPERATING TEMPERATURE	-40°F TO +212°F
MINIMUM BEND RADIUS	3.0 IN

FITTING REQUIREMENTS

TERMINAL END #A	SAE 37 DEG FEMALE FLARE
TERMINAL END #A SIZE	SAE -04
TERMINAL END #B	SAE 37 DEG FEMALE FLARE
TERMINAL END #B SIZE	SAE -04
TERMINAL END MATERIAL	STEEL
TERMINAL END FINISH	ZINC PLATED
TERMINAL END TYPE	

28283
BRACKET CAM, COMPLETE ASSEMBLY

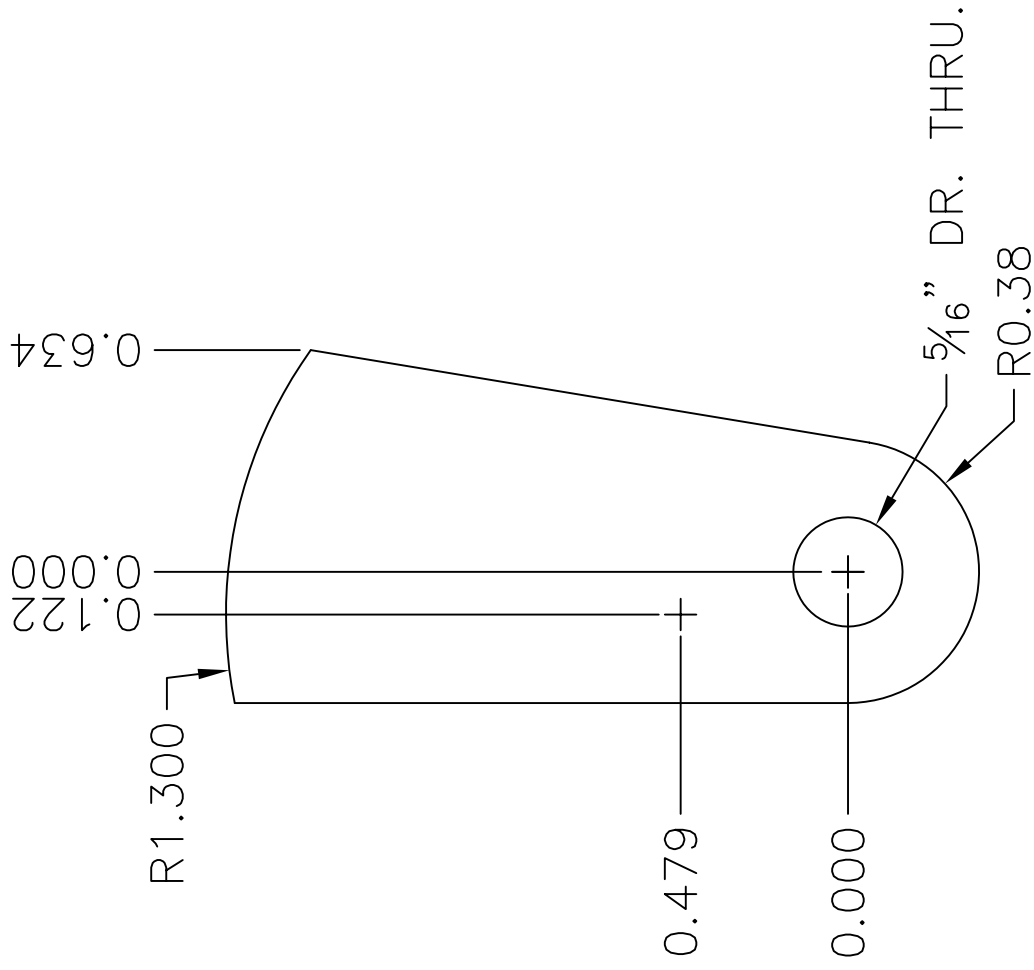

29371
HANDLE, CAB ACCESS, COMPLETE ASSEMBLY

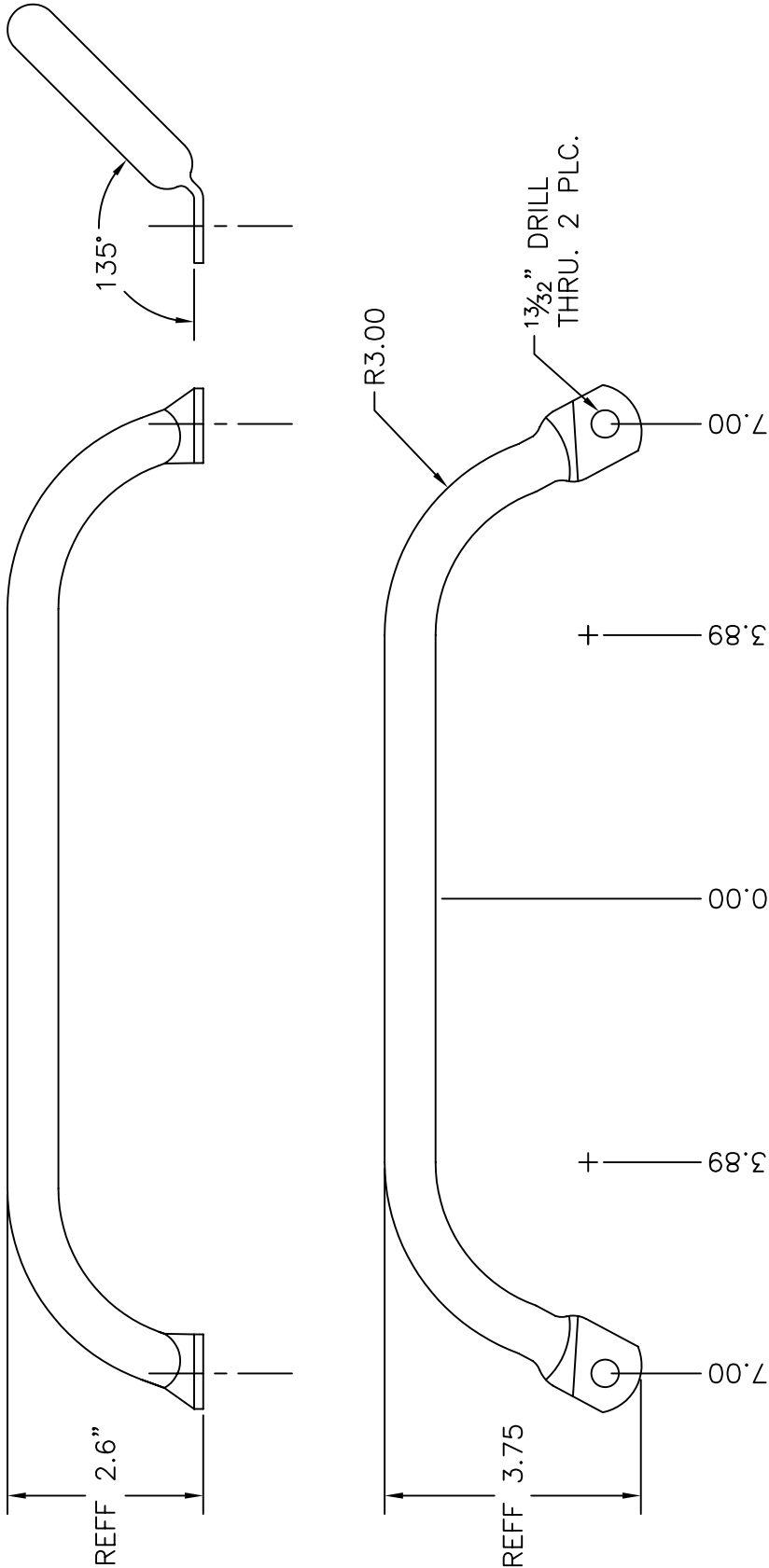

29402

AWNING, WINDOW, SIDE, 2006 CAB, COMPLETE ASSEMBLY

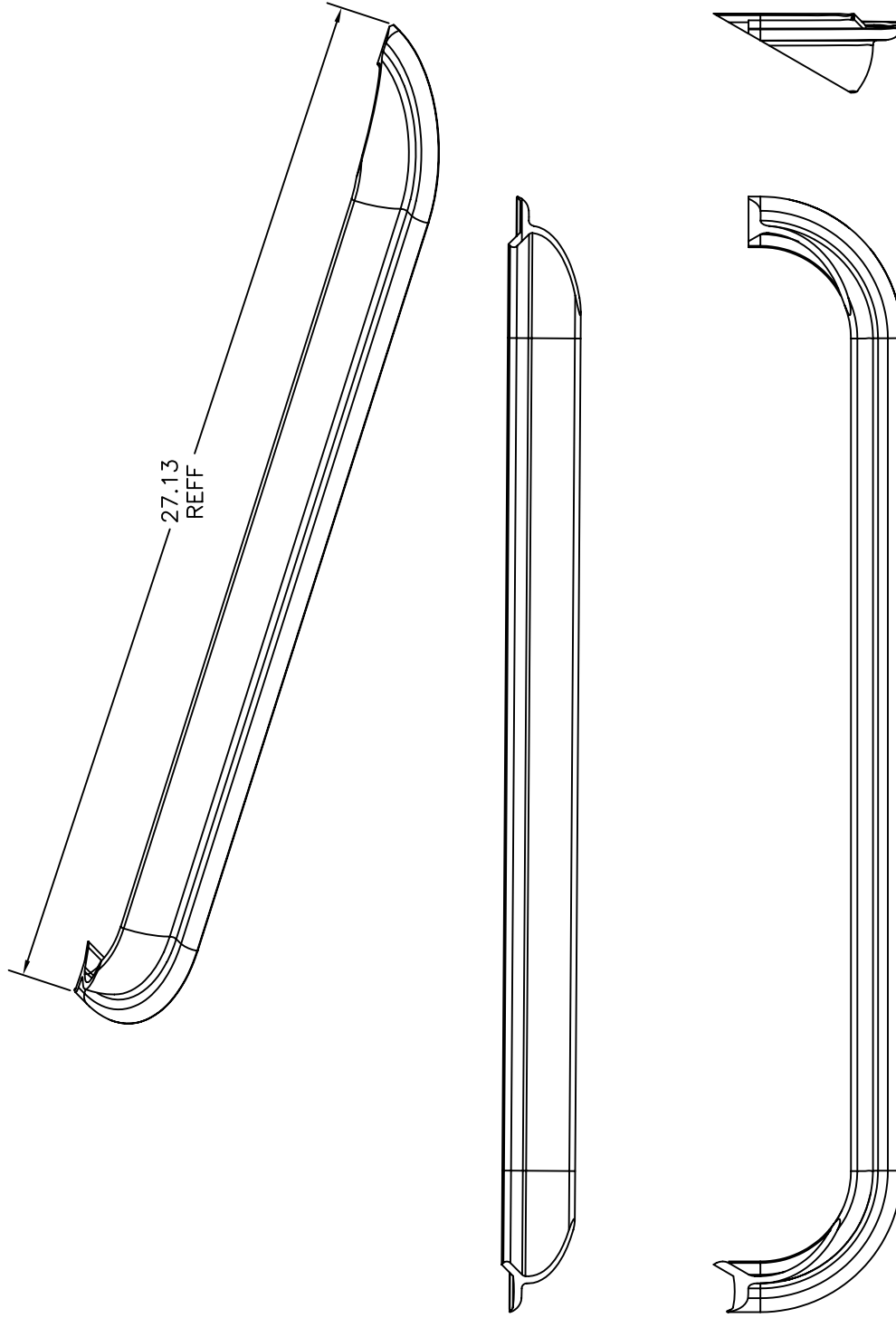



CAB PARTS, WORKSPACE CAB DRAWINGS



TEREX®

800.433.6691

28149 CAB, WORKSPACE, SHELL, FULL ASSEMBLY

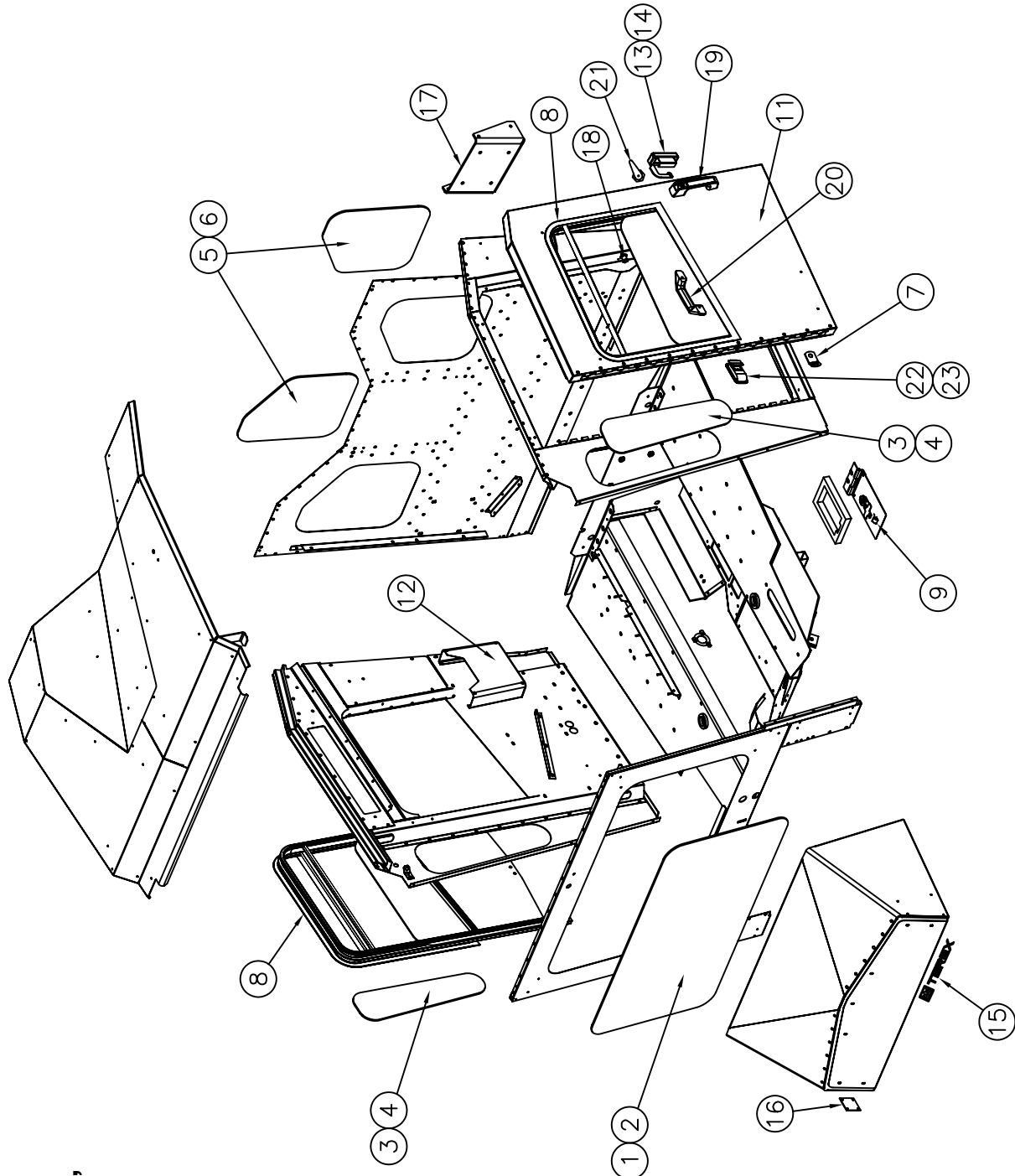

ITEMS MARKED WITH "*" NOT SHOWN ON DRAWING

1	MAT FLOOR RIGHT STEP WELL	31384	*
1	MAT FLOOR LEFT STEP WELL	31385	*
1	MAT FLOOR LEFT KICK PANEL	31386	*
1	MAT FLOOR RIGHT KICK PANEL	31387	*
-	POST 2003 - PRE 2008	-	-
1	FLOOR MAT KIT, COMPLETE, WORKSPACE CAB	29096	22*
1	HANDLE, DOOR LATCH, INTERIOR	30264	23
1	LATCH DOOR, CAB INTERIOR	30263	22
1	LOCK LEVER, DOOR ASSY, CAB	30265	21
1	GRAB HANDLE, CAB INTERIOR	28430	20
1	HANDLE, DOOR, CAB EXTERIOR	23546	19
1	STRIKER BOLT, CAB	24122	18
1	BRACKET, CAB MOUNT, REAR	30260	17
1	PLATE, COVER, ELECT. JOYSTICK	28571	16
1	EMBLEM, TEREX CHROME ON BLK.	28501	15
1	LATCH ARM, DOOR ASSY	29087	14
1	LATCH, ROTARY, DOOR, CAB	23547	13
1	MAGAZINE HOLDER	27311	12
1	DOOR ASSY SHELL	29097	11
1	FLOOR MAT ASSY. ALL	29096	10*
1	CLEAN OUT DOOR ASSY	27349	9
1	WINDOW ASSY, RH & LH, F TRAVEL	28357	8
1	STRAP, DOOR	29096	7
2	GASKET, WINDOW, REAR LEFT & RIGHT	28896	6
2	WINDOW, REAR LEFT & RIGHT	27331	5
1	GASKET, SIDE WINDOW FORWARD	28895	4
2	WINDOW, FORWARD LEFT & RIGHT	27327	3
1	GASKET, WINDSHIELD, FRONT	28894	2
1	WINDSHIELD, FRONT, WORKSPACE CAB	27328	1
QTY	DESCRIPTION	PART#	ITEM

28149
CAB, WORKSPACE, SHELL, COMPLETE ASSEMBLY

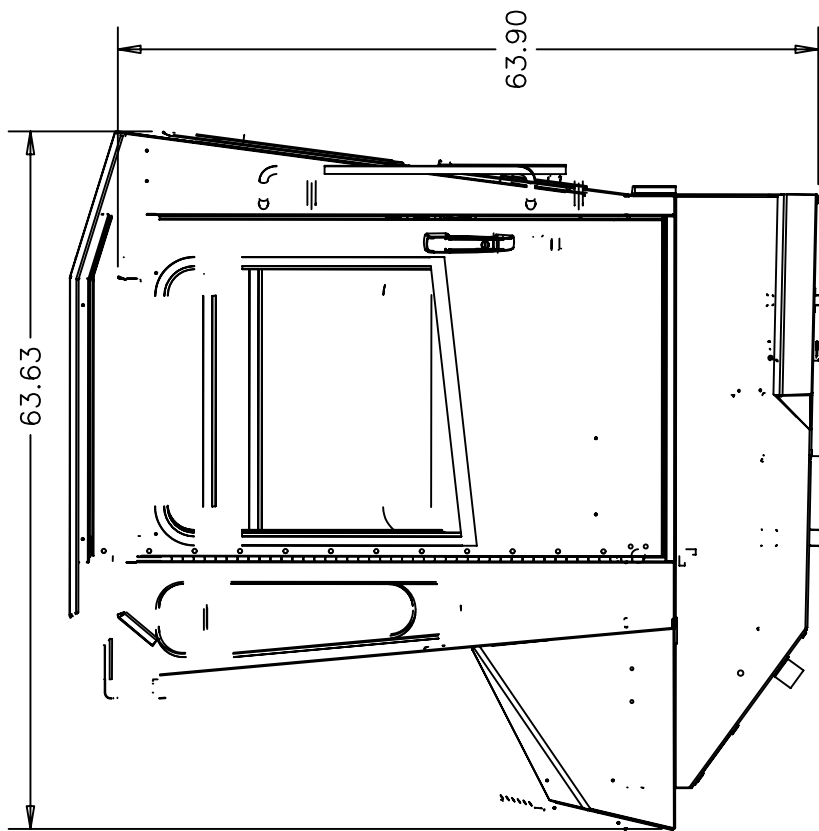
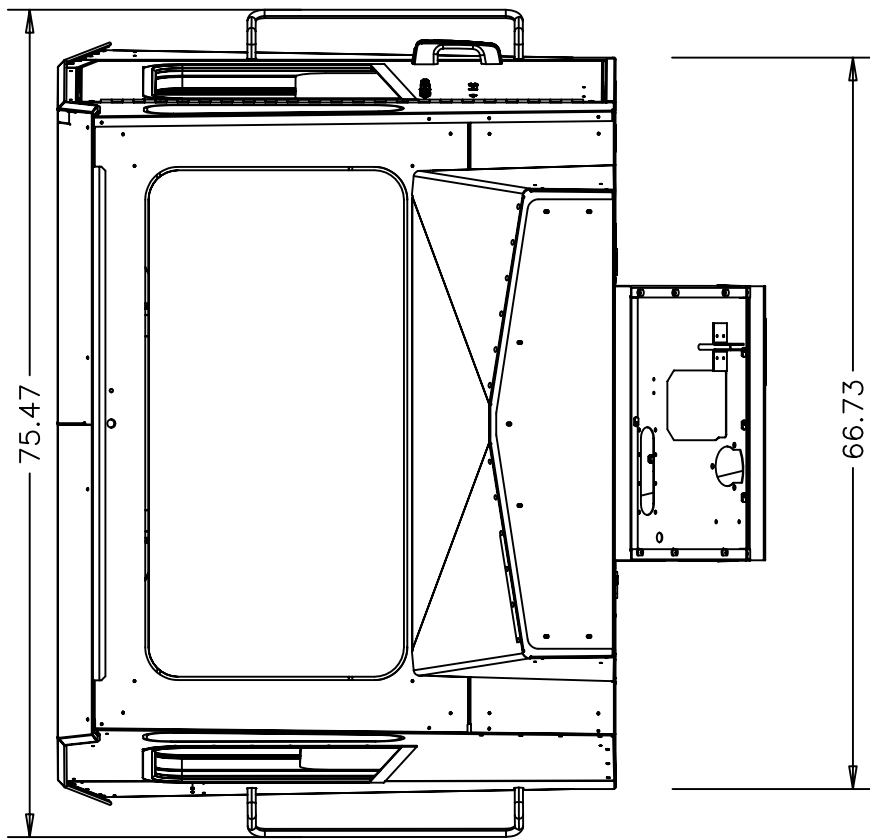

NOTE,

WEIGHT, CAB SHELL 723.0 LBS.
WEIGHT, CAB ASSY. APX. 1080 LBS.

30037
LH WINDOW CAB F. TRAVEL, COMPLETE ASSEMBLY

LEFT HAND / STREET SIDE
FULL TRAVEL WINDOW ASSEMBLY

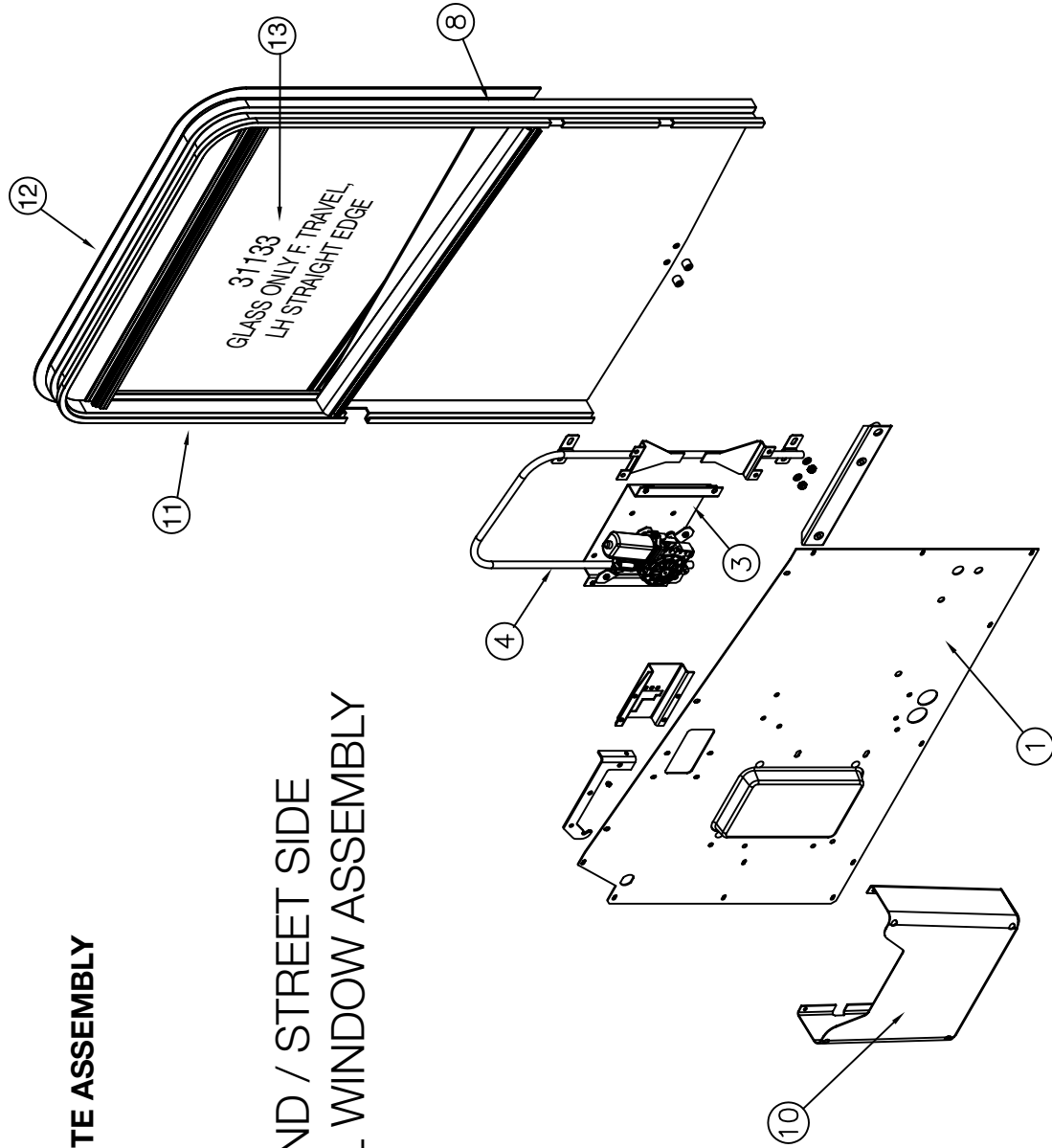

1	GLASS ONLY F. TRAVEL L.H.	31133	13
1	WINDOW SEAL TOP	30994	12
2	WINDOW SEAL SIDE	30993	11
1	DOOR STRAP	23647	
1	WINDOW REGULATOR SWITCH	28097	
1	WINDOW FLOCKING	22777	
1	DOCUMENT HOLDER, F TRAVEL	29362	10
1	WINDOW ASSY., RH, W/FIXED GLASS	29361	9
1	WINDOW ASSY., LH, W/FIXED GLASS	29360	8
1	ANCHOR, DOOR HANDLE/STRAP, F TRAVEL	29356	7
1	SUPPORT, DOOR LATCH, F TRAVEL	29355	6
1	REGULATOR, WINDOW, LH, F TRAVEL	29353	4
2	MOTOR SUPPORT ASSY, F TRAVEL	29352	3
1	PANEL, DOOR, INTERIOR, LH, F TRAVEL	29350	1
QTY	DESCRIPTION	PART#	ITEM#

RIGHT HAND / CURB SIDE
FULL TRAVEL WINDOW ASSEMBLY

28020
DASH INTERIOR

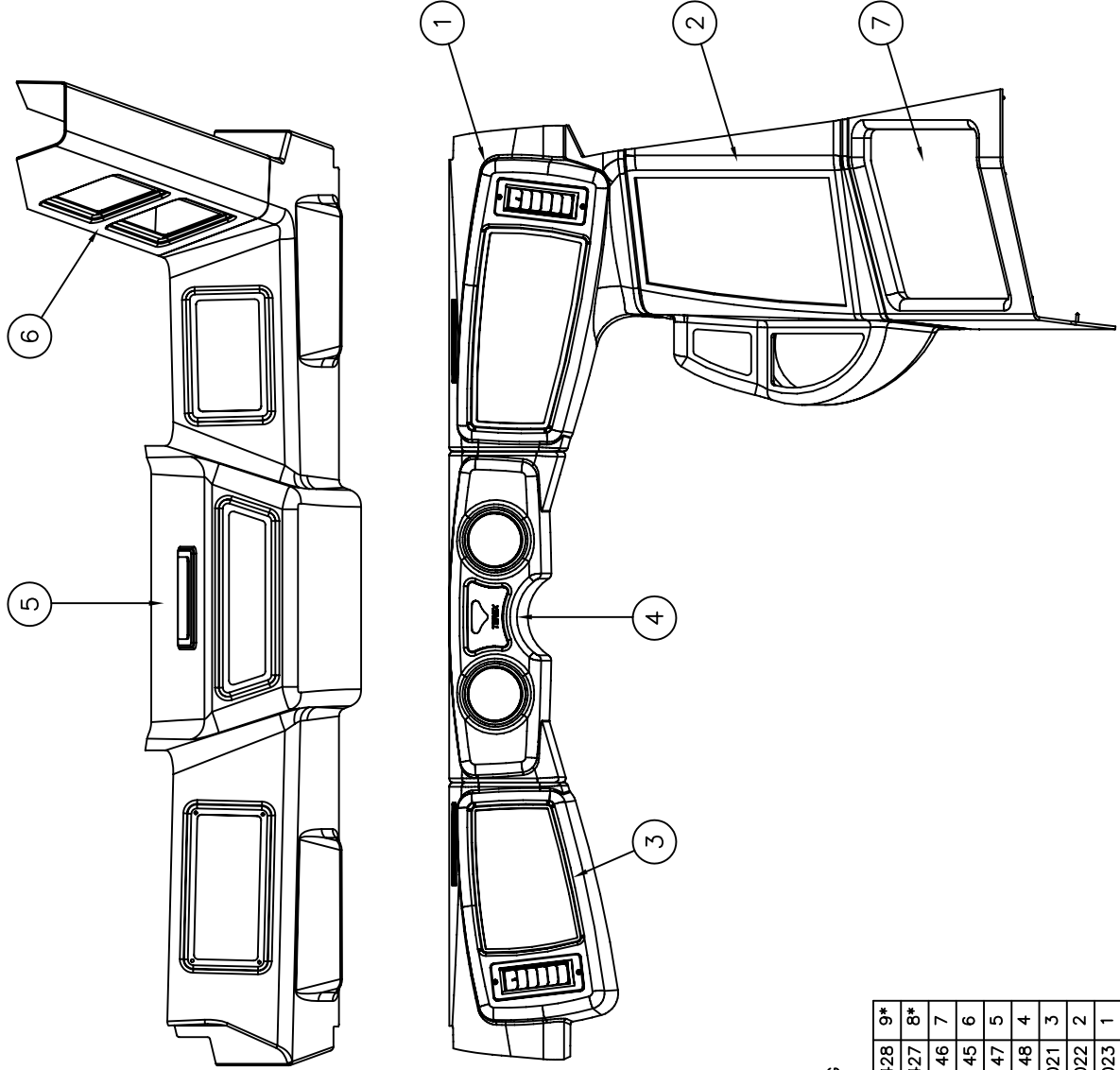

ITEMS MARKED WITH * NOT SHOWN ON DWG

18	WASHER FINISH SS BLK. #10	28428	9*
18	SCREW OVAL HD. SHT METAL #10 X 1	28427	8*
1	CONSOLE RIGHT TRAY ASSY.	28146	7
1	OVERHEAD CONSOLE RIGHT ASSY.	28145	6
1	OVERHEAD CONSOLE CENTER ASSY.	28147	5
1	DASH CENTER GAUGE ASSY.	28148	4
1	DASH PANEL GAUGE ASSY.	28021	3
1	DASH PANEL AUX. ASSY.	28022	2
1	DASH PANEL CONTROLS ASSY.	28023	1
QTY	DESCRIPTION	PART#	ITEM

28022 DASH PANEL CONTROLS

ITEMS MARKED WITH * NOT SHOWN ON DWG

0-1 SWITCH (AIR) WATER TANK DRY AIR AMBER	30316	43
0-1 SWITCH (AIR) TAG DOWN EMPTY GRN.	28684	42
0-4 BRACKET CAM (GEN 4 TEE HANDLE)	28283	41*
1 SWITCH (AIR) WATER VALVE GRN.	30380	40
1-2 BEEPER PIEZO	12453	39
1 LIGHTER / 12V OUTLET	28102	38*
1 HARNESS WIRE AIR SWITCHES	28101	37*
1 HOLDER CUP	28100	36*
14 INSERT SCREW/NUT	28099	35*
14 SCREW PANEL MOUNTING	28098	34*
9 SCREW	28063	33*
9 TINNEMAN NUT	28062	32*
2 SWITCH POWER WINDOW	28097	31*
1 PANEL POWER WINDOW	28095	29*
1 PANEL CUP HOLDER	28094	28*
1 DASH SHROUD RIGHT	28093	27*
0-4 WASHER FLAT HARD 3/8"	19312	26
0-4 NUT LOCK 3/8"-16 GR.8	19353	25
0-4 HHS 3/8"-16 X 1" GR.8 ZINC	15105	24
0-2 TEE 1/2" NPT X 3/8" TUBE PUSH TO CONN.	28092	22
0-4 ELBOW 1/2" NPT X 3/8" TUBE PUSH TO CONN.	28091	21
2 ELBOW 3/8" NPT X 1/4" TUBE PUSH TO CONN.	28090	20
0-1 SWITCH (AIR) PUSH 2 LIFT GRN.	28089	19
0-1 SWITCH (AIR) PUSH 1 LIFT GRN.	28088	18
0-4 REGULATOR W/GAUGE	28087	17
PICK SELECTOR SHIFT TRANS. PUSHBUTTON /GEN 4	28286	16
1 SELECTOR SHIFT TRANS. (TEE) 6 SPD/GEN 4	28285	15
0-1 SWITCH (AIR) TAG 2 LIFT GRN.	28086	15
0-1 SWITCH (AIR) TAG 1 LIFT GRN.	28085	14
1 VALVE PARKING BRAKE	16799	13
0-1 SWITCH (AIR) TAG LOCK GRN.	28083	12
0-1 SWITCH (AIR) PUSH LOCK GRN.	28082	11
1 SWITCH (AIR) WATER TANK GRN.	28081	10
0-1 SWITCH (AIR) VIBRATE GRN.	28080	9
	8	
1 SWITCH (AIR) ALL BRAKE W/LOCK RED	28078	7
0-1 SWITCH (AIR) FRONT DIFF W/LOCK RED	28077	6
0-1 SWITCH (AIR) TANDEM DIFF W/LOCK RED	28076	5
1 SWITCH (AIR) TRANSFER CASE AMBER	28075	4
1 SWITCH (AIR) FRONT AXEL AMBER	28074	3
0-1 SWITCH (AIR) INTER AXEL AMBER	28073	2
1 PANEL DASH AUX. RIGHT	28072	1
QTY		ITEM
		DESCRIPTION

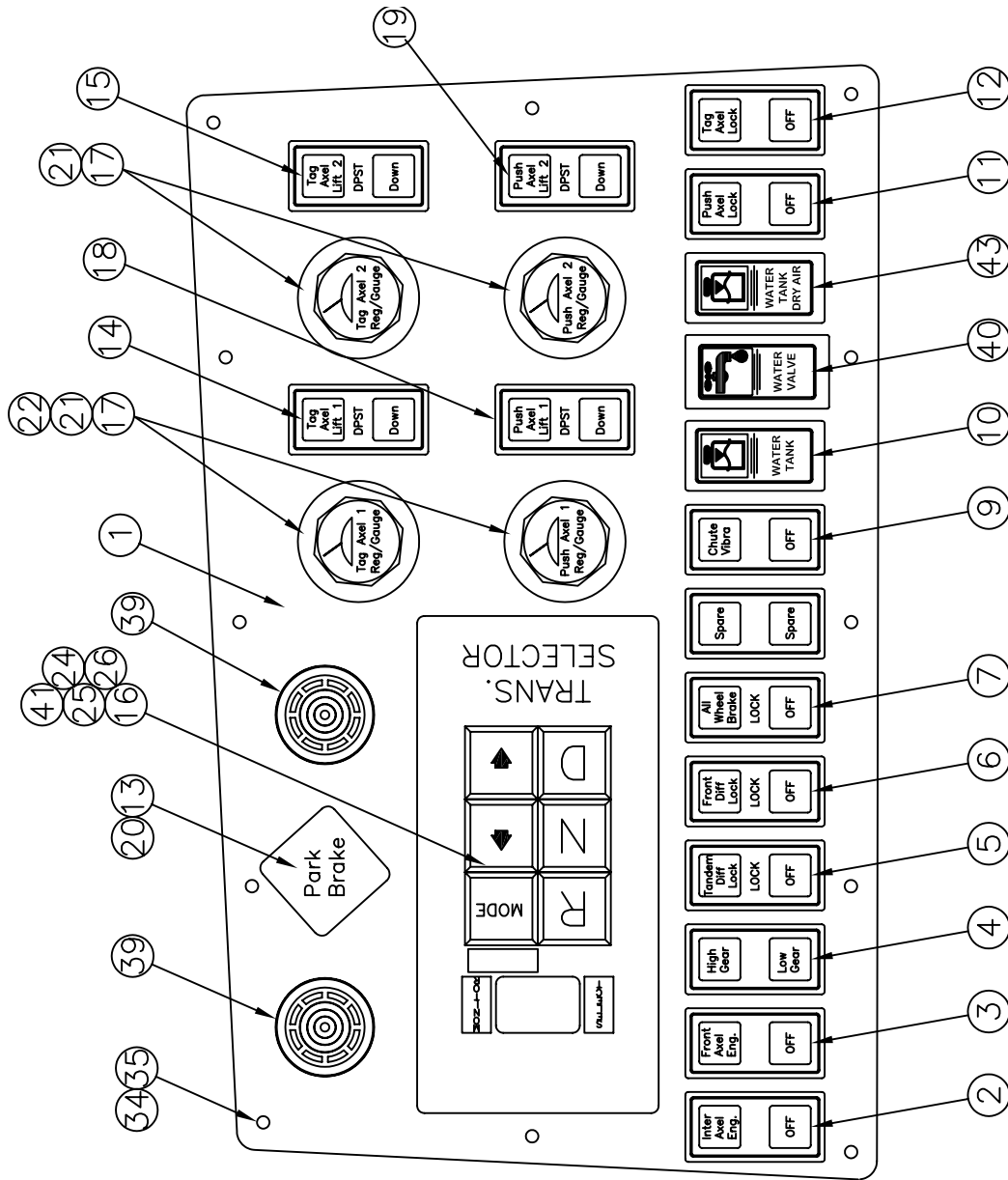

28023

ITEMS MARKED WITH * NOT SHOWN ON DWG		
2	NUT BACKLIGHT MOUNT	28071 34*
2	SPACER BACKLIGHT MOUNT	28070 33*
2	STUD BACKLIGHT MOUNT	28069 32*
3	BULB LIGHT BACKLIGHT	28068 31*
1	HARNESS WIRE TELLTALE TO SENSORS	28067 30*
1	HARNESS SWITCH WIRES	28066 29*
1	VENT A/C	28065 28*
1	VENT DEFROST	28064 27*
6	SCREW	28063 26
6	TINNERMAN NUT	28062 25
1	HARNESS DISPLAY INFORMATION CENTER	28061 24
1	NUT / BOOT ING. SWITCH MOUNTING	28060 23
1	CONNECTOR SWITCH HEADLIGHT	28059 22
1	DASH SHROUD CENTER RIGHT	28058 21*
1	KNOB BLOWER CONTROL	28057 20
1	KNOB VENT CONTROL	28056 19
1	KNOB COOL / HEAT CONTROL	28055 18
1	SWITCH BLOWER	28054 17
2	CONTROL ROTARY	28053 16
1	SWITCH (SPST) 2 POS CRUISE ON/OFF	28052 15
1	SWITCH (DPST) 3 POS CRUISE SET/RESUME	28051 14
1	SWITCH (SPST) 2 POS ENGINE FAN	28050 13
1	DISPLAY INFORMATION CENTER, 2007	29406 12
1	SWITCH (DPST) 2 POS ENGINE BRAKE	28048 11
PICK	SWITCH (DPST) 3 POS ENGINE BRAKE	28047 10
1	SWITCH (DPST) 2 POS ENGINE BRAKE	28046 9
1	SWITCH (DPST) 3 POS FRONT ABS/ENGINE	28045 8
1	SWITCH (DPST) 2 POS MIRROR HEAT	28044 7
1	SWITCH (SPST) 2 POS STROBE LIGHT	28043 6
1	SWITCH (SPST) 2 POS REAR LIGHT	28042 5
1	SWITCH (SPST) 2 POS FRONT LIGHT	28041 4
1	DISPLAY DRUM COUNTER LCD	28040 3
1	SWITCH ING. KEY	28039 2
1	SWITCH HEADLIGHTS / DOME	28038 1
1	PANEL DASH CENTER RIGHT	28037 1
QTY	DESCRIPTION	PART#
		ITEM

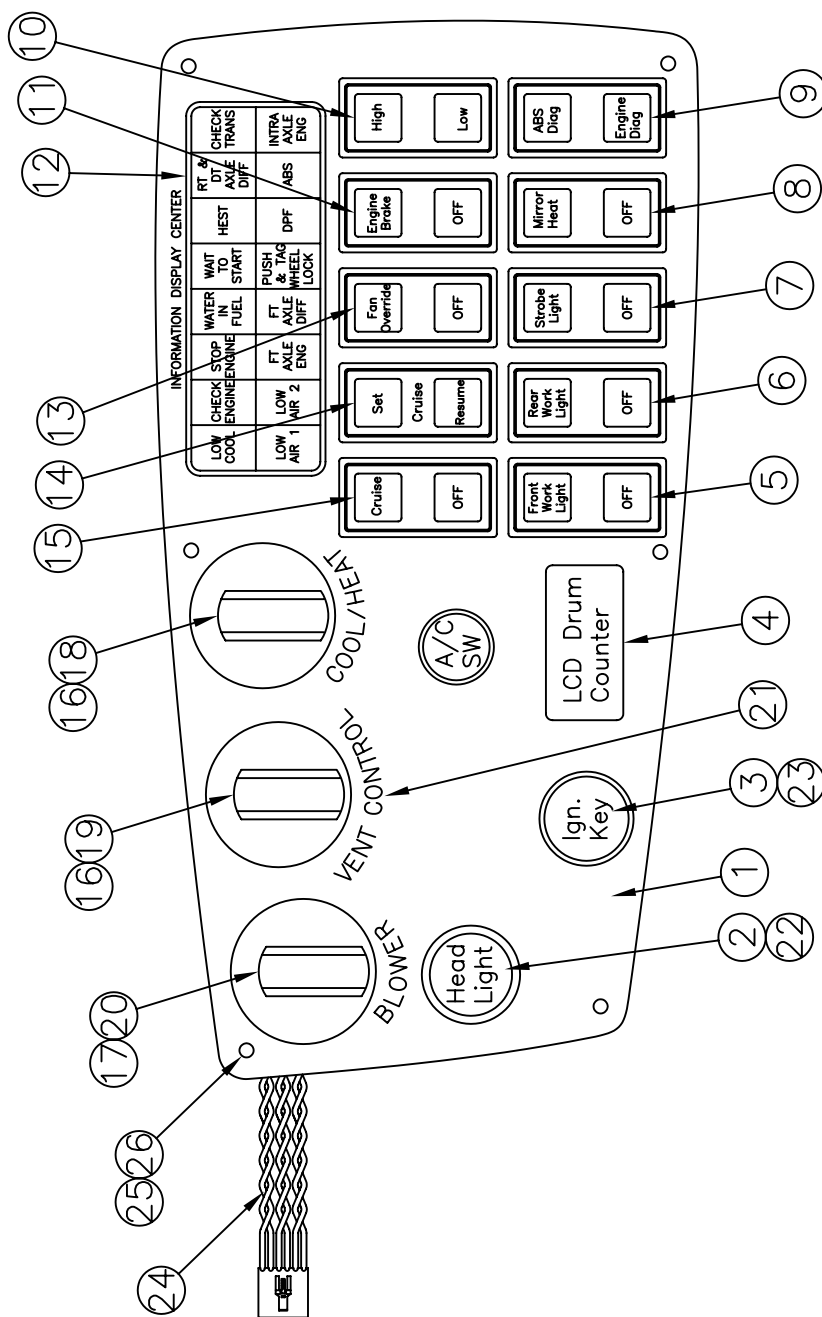

28021
DASH PANEL GAUGE CONTROLS

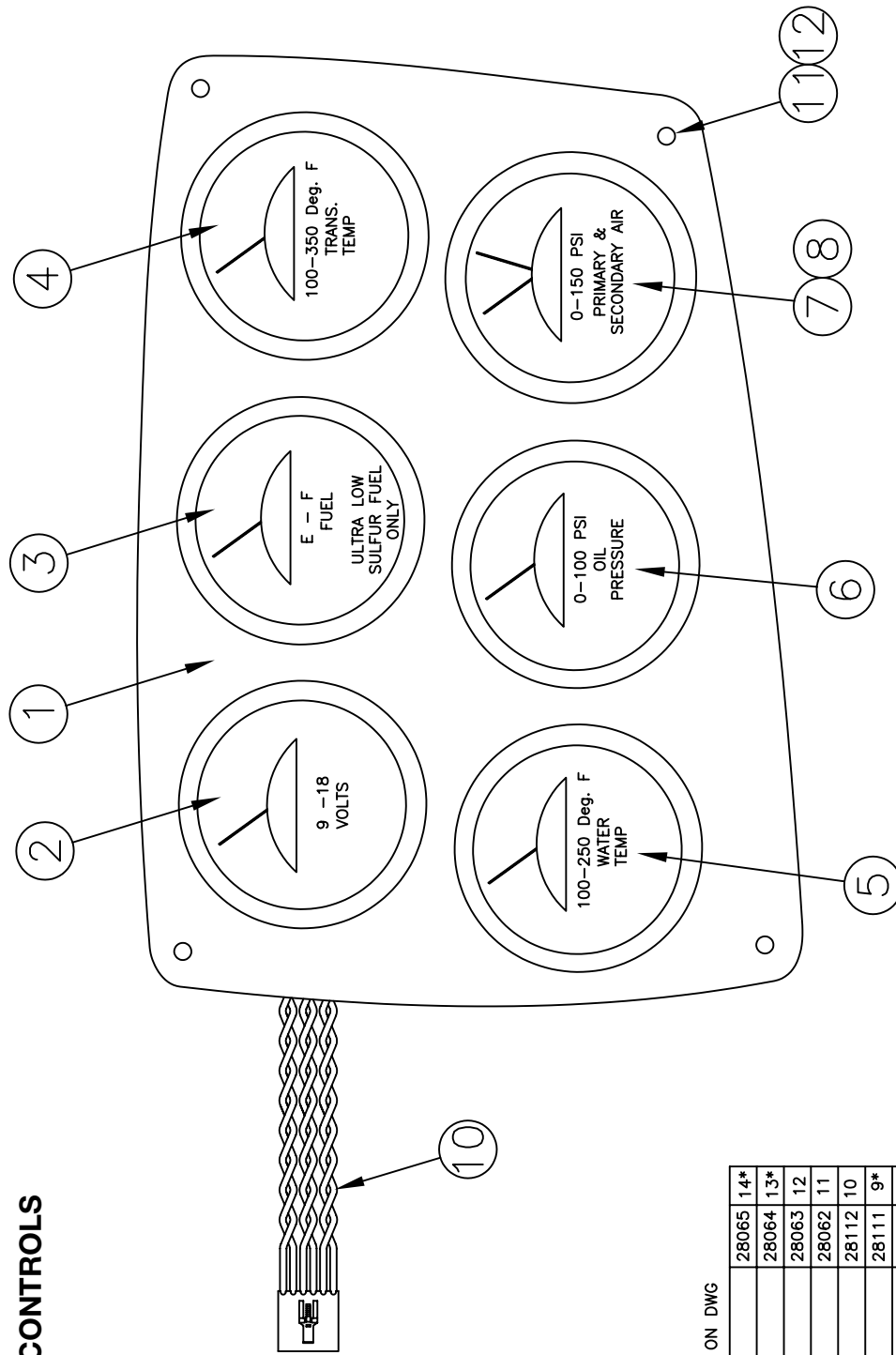

ITEMS MARKED WITH * NOT SHOWN ON DWG

1	VENT A/C	28065	14*
1	VENT DEFROST	28064	13*
4	SCREW	28063	12
4	TINNERMAN NUT	28062	11
4	INTERCONNECT PIGTAILS GAUGE	28112	10
1	DASH SHROUD CENTER LEFT	28111	9*
2	FITTING 1/8"-27 FEM. X 1/4" TUBE PUSH CONN	28110	8
1	GAUGE AIR PRIMARY & SECOND 0-150 PSI	28109	7
1	GAUGE OIL (0-100 PSI)	28108	6
1	GAUGE WATER (100-250 DEG. F)	28107	5
1	GAUGE TRANSMISSION (100-350 DEG. F)	28106	4
1	GAUGE FUEL, REV A	28105	3
1	GAUGE VOLTS (9-18)	28104	2
1	PANEL DASH GAUGE	28103	1
QTY:	DESCRIPTION	PART#	ITEM

28148
DASH CENTER GAUGE

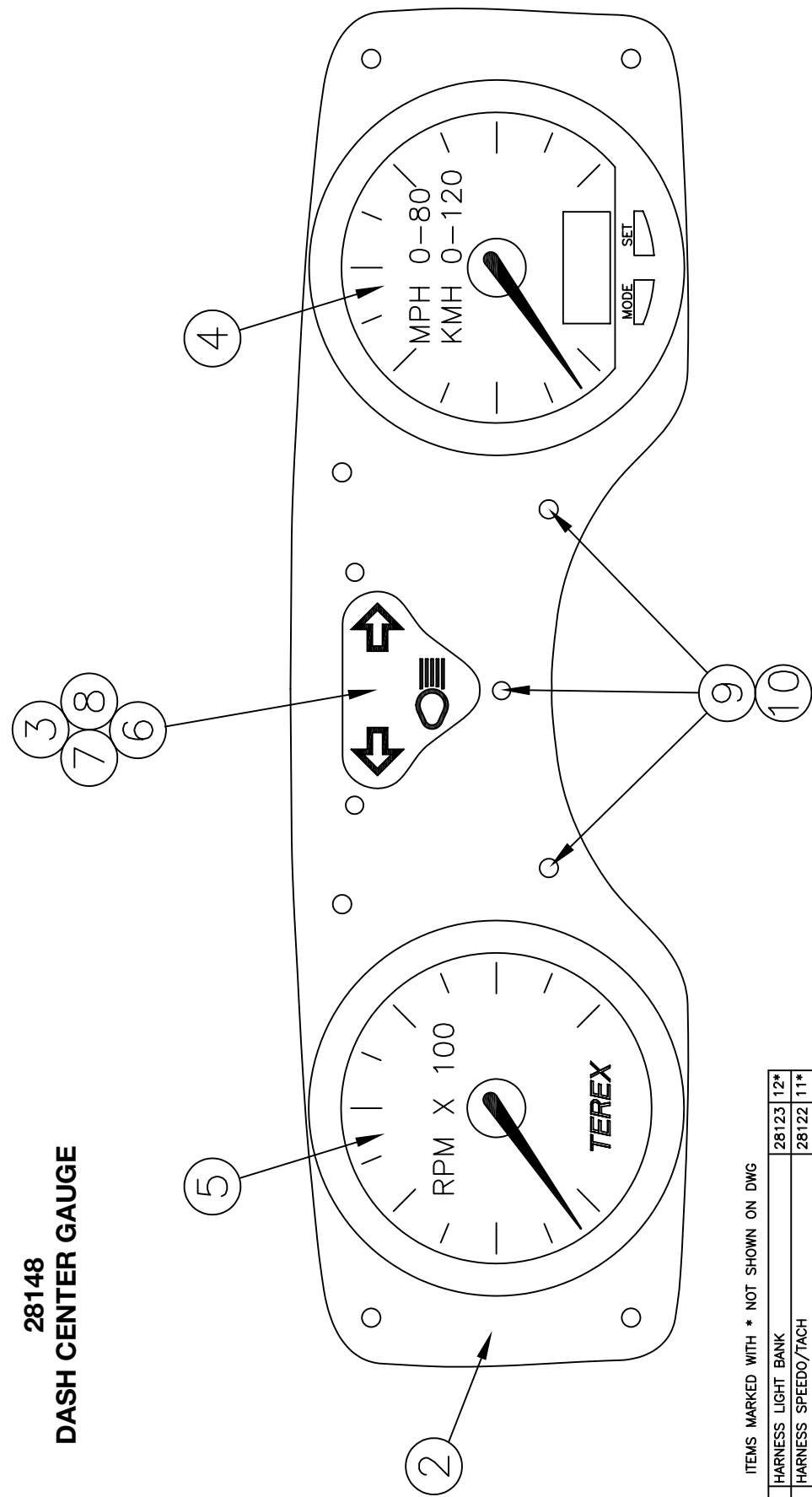

ITEMS MARKED WITH * NOT SHOWN ON DWG

1	HARNESS LIGHT BANK	28123	12*
2	HARNESS SPEEDO/TACH	28122	11*
11	NUT PANEL MOUNTING	28121	10
11	SCREW PANEL MOUNTING	28098	9
1	LIGHT BULB BLUE	28120	8
2	LIGHT BULB GREEN	28119	7
3	DOUBLE WIRE LIGHT SOCKETS	28118	6
1	TACHOMETER	28117	5
1	SPEEDOMETER, 2007	29405	4
1	LEGEND TURN SIGNAL / HIGH BEAM	28115	3
1	PANEL DASH CENTER GAUGE	28114	2
1	DASH CENTER SHROUD	28113	1*
QTY	DESCRIPTION	PART#	ITEM

29331
OVERHEAD PANEL GAUGE

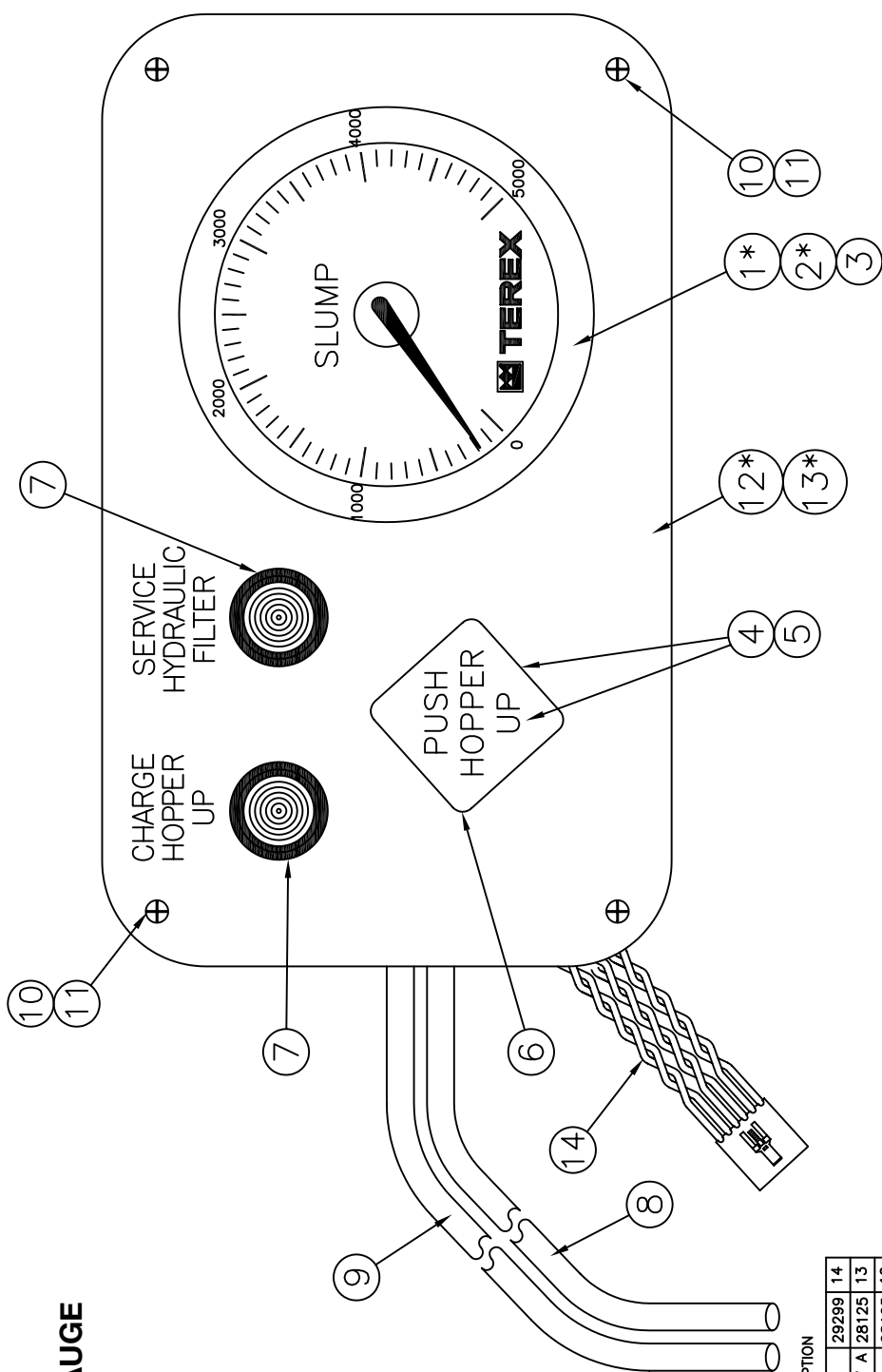

ITEMS MARKED WITH * POSSIBLE PICK OPTION

1	CABLE, DATA, 94"	29299	14
1*	OVERHEAD PANEL RIGHT SLUMP ELECT, REV A	28125	13
	OVERHEAD PANEL, RIGHT, HYD, REV NR	28125	12
4	SCREW BLK.	28063	11
4	TINNERMAN NUT	28062	10
5	TUBE AIR 1/4" WHITE SMC	28686	9
5	TUBE AIR 1/4" BLK. SMC	28142	8
0-2	LIGHT WARNING AMBER	28438	7
2	ELBOW, 1/8" NPT x 1/4" TUBE PTC	28090	6
1	LABEL, LIFT HOPPER VALVE	11968	5
1	VALVE PARKING BRAKE	16799	4
1	ADAPTOR, 1/4" FEMALE NPT X 1/4" MALE JIC 90°	12161	3
1*	GAUGE, 0-5000 PSI, SLUMP	15170	2
	GAUGE, SLUMP, ELECTRIC	29300	1
QTY	DESCRIPTION	PART#	ITEM

28020
DASH INTERIOR ASSY, COMPLETE

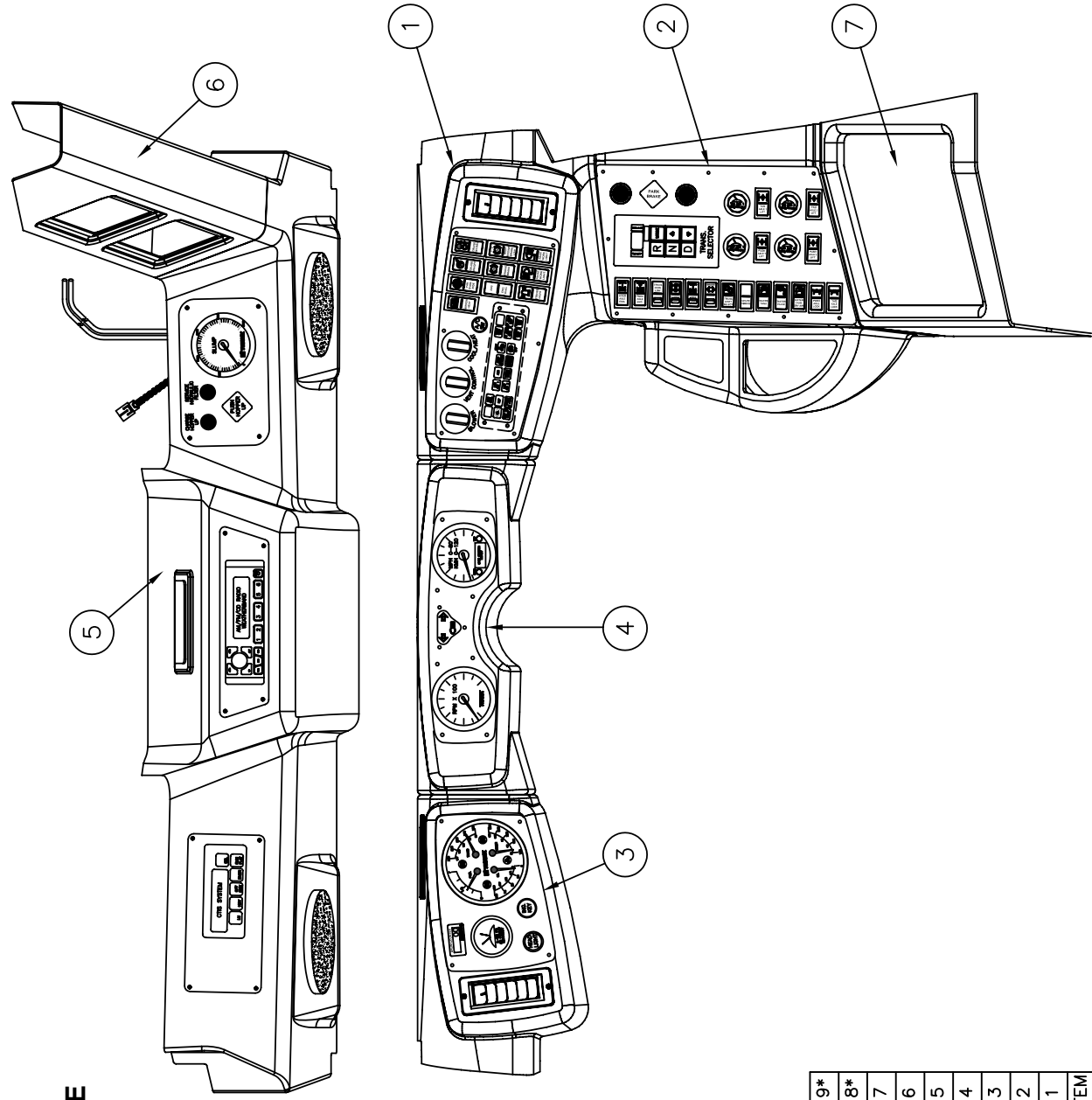

ITEMS MARKED WITH * NOT SHOWN ON DWG				
18	WASHER FINISH SS BLK. #10	28428	9*	
18	SCREW OVAL HD. SHT METAL #10 X 1	28427	8*	
1	CONSOLE RIGHT TRAY ASSY.	28146	7	
1	OVERHEAD CONSOLE RIGHT ASSY.	28145	6	
1	OVERHEAD CONSOLE CENTER ASSY.	28147	5	
1	DASH CENTER GAUGE ASSY.	28148	4	
1	DASH PANEL GAUGE ASSY.	28021	3	
1	DASH PANEL AUX. ASSY.	28022	2	
1	DASH PANEL CONTROLS ASSY.	28023	1	
QTY	DESCRIPTION	PART#	ITEM	

ITEMS MARKED WITH * POSSIBLE OPTION PICK

1	MAT. NON SKID. WRK.	28131	28
1	LABEL, LIFT HOPPER VALVE	11968	27
1	LIGHT, DOME, WRK. 2007	28439	26
1	OVERHEAD CONSOLE, WRK. RIGHT, 2007	28145	25
1*	HARNES. LIN. 94"	31528	24
1*	PANEL, OVERHEAD, RIGHT, SLUMP, REV A	28125	23
1*	PANEL, OVERHEAD, RIGHT, SLUMP	28125	22
0-1	TPCS, TIRE BOSS SYSTEM	29700	21
12	SCREW, OVAL HD. SHT METAL. 10# X 1" SS BLK.	23427	20
12	WASHER, FINISH, SS BLK. #10	28428	19
1	SREAKER, PAIR	23467	18
1	OVERHEAD SHROUD, WRK. CENTER, 2007	28124	17
PICK	RADIO AM/FM/WEATHERBAND & AUX.	29893	16
0-1	RADIO AM/FM/CD	29894	15
0-1	RADIO W/CD	23466	14
1	PANEL, OVERHEAD, LEFT	28126	13
1	PANEL, OVERHEAD, CENTER, RADIO	28127	12
12	SCREW BLK.	28063	11
12	TINNEMAN NUT	28062	10
5	TUBE AIR 1/2" WHITE SMC	28686	9
5	TUBE AIR 1/2" BLK. SMC	28142	8
0-2	LIGHT WARNING AMBER	28438	7
2	ELBOW, 1/2" NPT X 1/2" TUBE PTC	28090	6*
1	LABEL, LIFT HOPPER VALVE	11968	5
1	VALVE PARKING BRAKE	16799	4
1*	ADAPTOR, 1/2" FEMALE NPT X 1/2" MALE JIC ST.	40842	3
1*	GAUGE, 0-5000 PSI, SLUMP, HYD.	15107	2
1*	GAUGE, SLUMP, ACTIA	31531	1
QTY	DESCRIPTION	PART#	ITEM

28147 OVERHEAD CONSOLE, CENTER, WORKSPACE ASSY

NOTES:

- 1) ELECTRIC SLUMP SYSTEM IS STANDARD FOR 2007 HYDRAULIC SLUMP CUSTOMER PICK ONLY
- 2) REFERENCE DRAWING #29435 FOR ELECTRICAL SLUMP SYSTEM BOM & DATA (ECN 1606)
- 3) CONNECT ITEM #24 TO ANY GAUGE IN LOWER PANEL.
- 4) REFERENCE DRAWING #28616 3 OF 3 FOR AIR LINE CONNECTIONS.

REV-B NOTES:
ITEM #1 WAS 29300
ITEM #24 WAS 29299

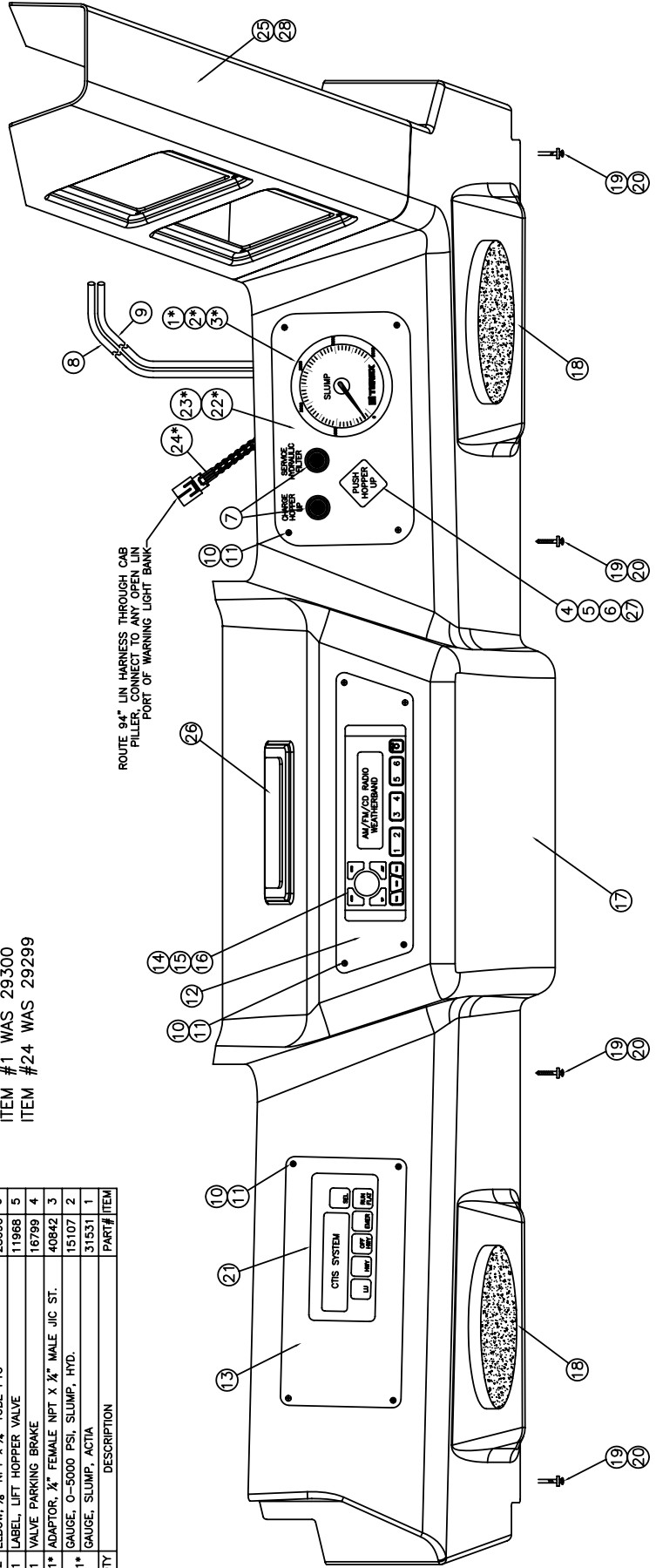

28023 PANEL DASH, CONTROLS WORKSPACE, 2009 ASSY

CONNECT 48.0" LIN HARNESS
TO OPEN PORT ON 4 IN ONE
GAUGE ON LEFT SIDE OF DASH.

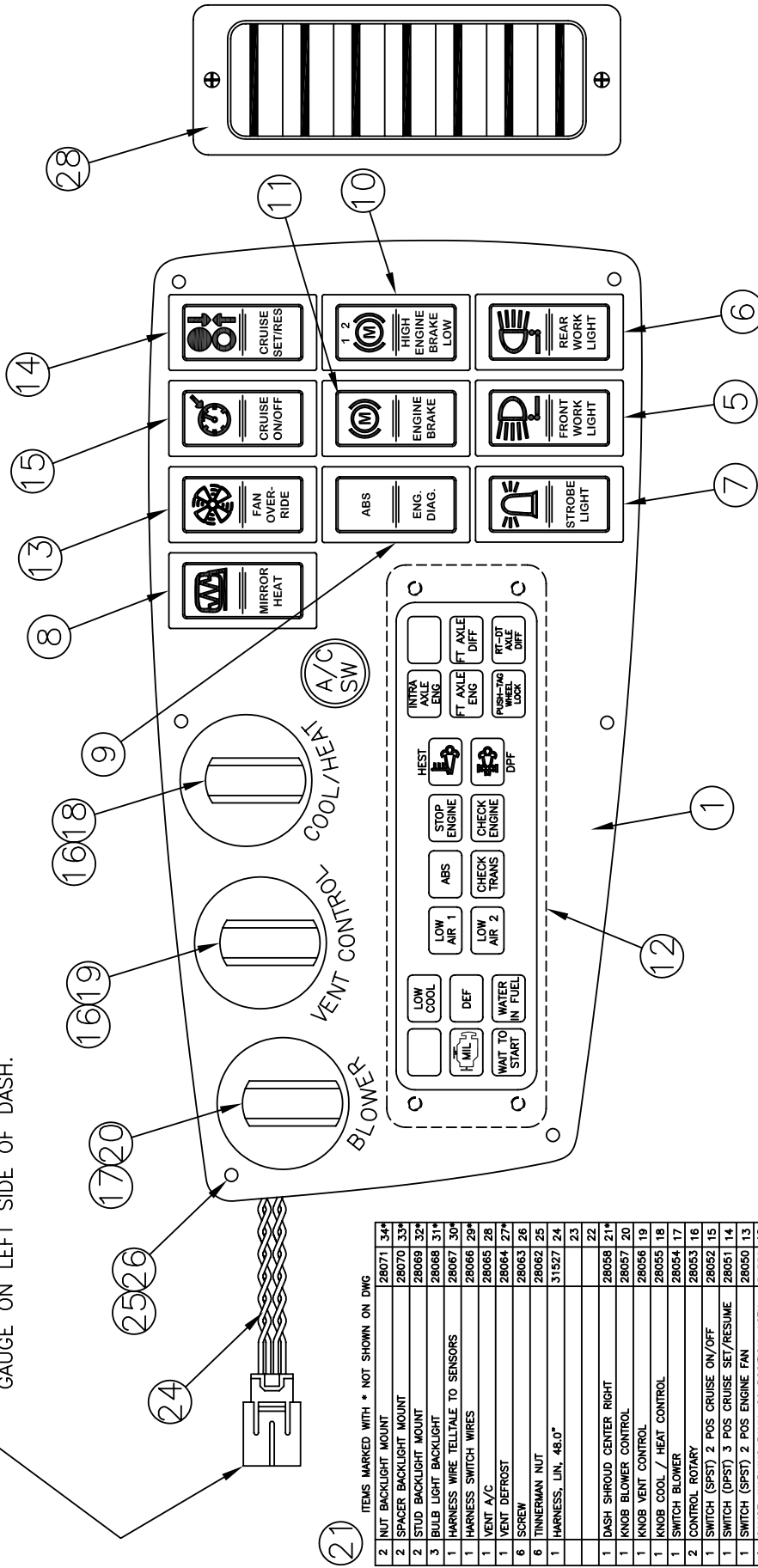

NOTES - REV B CHANGES
1) ITEMS 1, 12 & 24 CHANGED
2) DRUM COUNTER, KEY & HEADLIGHT SWITCH
MOVED TO LEFT SIDE OF CAB.

QTY	PANEL DASH, CONTROLS, WRK, 2009	PART#	ITEM
1	PANEL DASH, CONTROLS, WRK, 2009	31540	1
2			2
3			3
4			4
5			5
6			6
7			7
8			8
9			9
10			10
11			11
12			12
13			13
14			14
15			15
16			16
17			17
18			18
19			19
20			20
21			21
22			22
23			23
24			24
25			25
26			26
27			27
28			28
29			29
30			30
31			31
32			32
33			33
34			34

ITEMS MARKED WITH * NOT SHOWN ON DWG

28021
PANEL DASH GAUGE,
WORKSPACE,
2009 ASSY

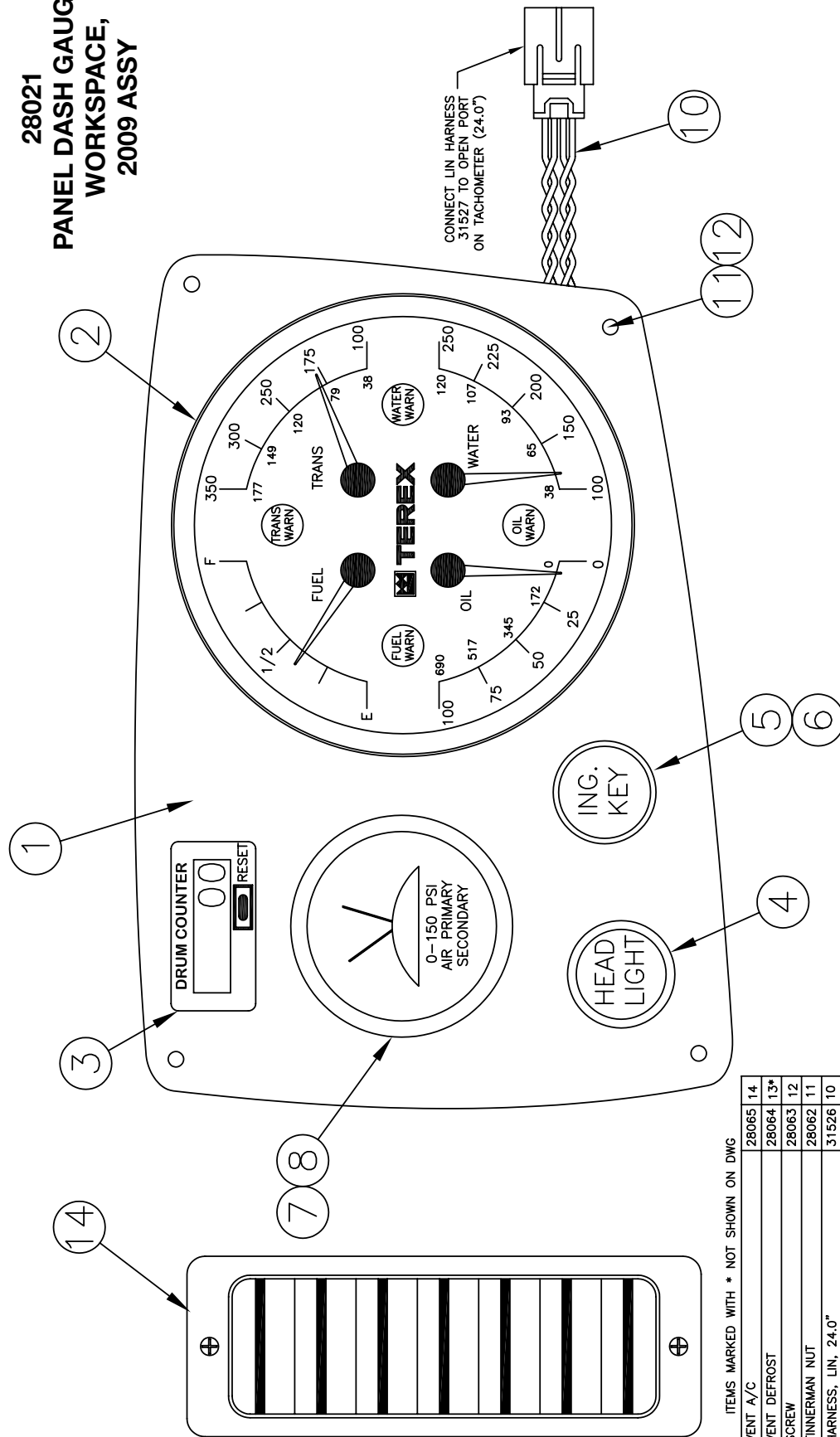

ITEMS MARKED WITH * NOT SHOWN ON DWG

1	VENT A/C	28065	14
1	VENT DEFROST	28064	13*
4	SCREW	28063	12
4	TINNEMAN NUT	28062	11
4	HARNES, LIN, 24.0"	31526	10
1	DASH SHROUD CENTER LEFT	28111	9*
2	FITTING 1/8"-27 FEM. X 1/4" TUBE PUSH CONN	28110	8
1	GAUGE AIR PRIMARY & SECOND 0-150 PSI	28109	7
1	NUT/BOOT ING SWITCH MOUNTING	28060	6
1	SWITCH, ING, KEY	28039	5
1	SWITCH, HEADLIGHT / DOME	28038	4
1	DISPLAY, DRUM COUNTER, LCD	28040	3
1	GAUGE, 4 IN ONE, ACTIA	31530	2
1	PANEL DASH GAUGE, WRK, 2009	31539	1
QTY.	DESCRIPTION	PART#	ITEM

NOTES - REV B CHANGES
1) ITEMS 3, 4 & 5 RELOCATED FROM RIGHT SIDE OF CAB.
2) ITEM NO. 2 WAS 28104, 28105, 28106, 28107 & 28108

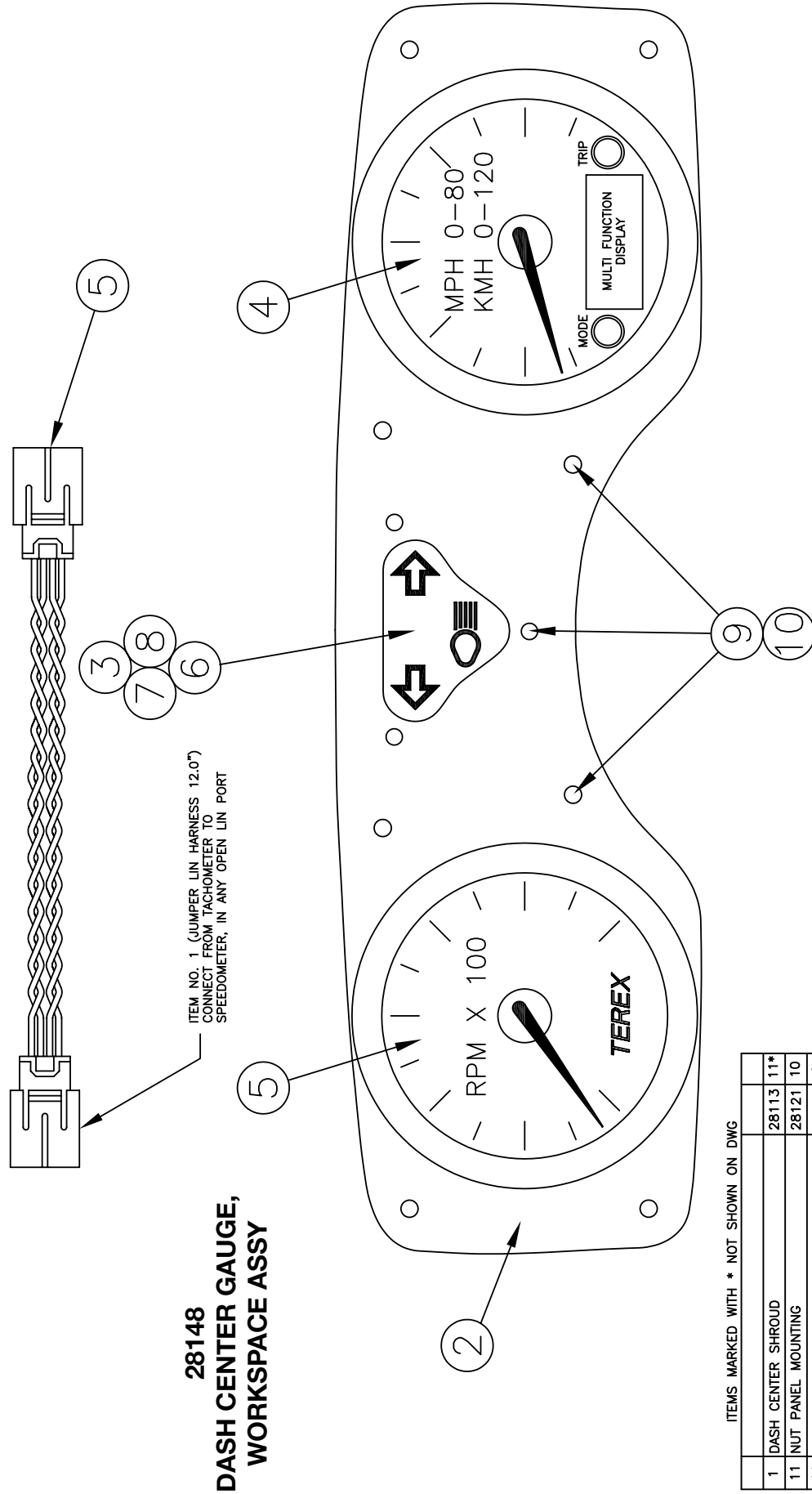

28148
DASH CENTER GAUGE,
WORKSPACE ASSY

ITEMS MARKED WITH * NOT SHOWN ON DWG

QTY	DESCRIPTION	PART#	ITEM
1	DASH CENTER SHROUD	28113	11*
11	NUT PANEL MOUNTING	28121	10
11	SCREW PANEL MOUNTING	28098	9
1	LIGHT BULB BLUE	28120	8
2	LIGHT BULB GREEN	28119	7
3	DOUBLE WIRE LIGHT SOCKETS	28118	6
1	GAUGE, TACHOMETER, ACTIA	31533	5
1	GAUGE, SPEEDOMETER, ACTIA	31529	4
1	LEGEND TURN SIGNAL / HIGH BEAM	28115	3
1	PANEL DASH CENTER GAUGE	31538	2
1	HARNESS, LIN, 12.0"	31525	1

REV B (NEW GAUGE SUPPLIER) NOTES;
ITEM 1 WAS 28122
ITEM 2 WAS 28114
ITEM 4 WAS 29405 REV-NR WAS 28116
ITEM 5 WAS 28117

28818

HVAC, FULL ASSEMBLY, HEAT, DEFROST, AC, WORKSPACE

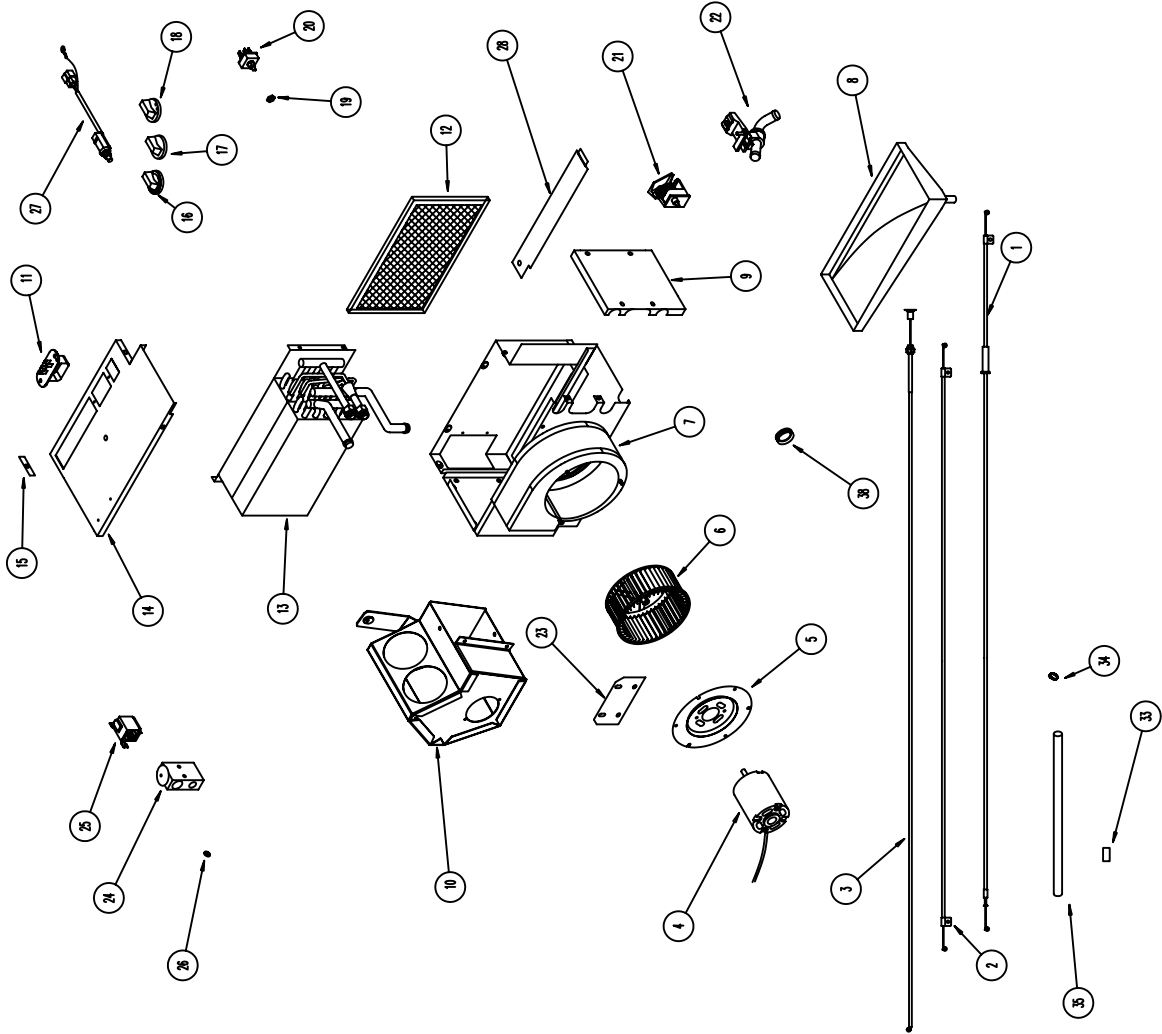

38	2	GROMMET 1"
37	4	TINNERMAN CLIP (NOT SHOWN)
36	1	CORK TAPE, 30" (NOT SHOWN)
35	1	DRAIN HOSE, 12"
34	2	HOSE CLAMP, .5"
33	1	KAZOO TUBE
32	2	2" COLLAR (NOT SHOWN)
31	2	2.5" COLLAR (NOT SHOWN)
30	1	LOUVRE, EUROVENT (NOT SHOWN)
29	1	REFRGT LABEL (NOT SHOWN)
28	1	BOTTOM AIR BLOCK
27	1	19972 SWITCH, PSH BTN, A/C
26	1	O-RING, #6, R134A, HNBR
25	1	19975 T-STAT, PRESET FREEZEPRTR
24	1	VLVE, BLK, TXV, 134A W/MTG
23	1	BKT, MOUNT
22	1	30629 VALVE, HEAT, BARREL TYPE
21	2	27032 ACTUATOR, FULL DETENT,NT,WSR
20	1	19965 SWITCH, 3 SPD, 4 PSN
19	1	PANEL NUT
18	1	28057 KNOB, PLASTIC, SPD CTL
17	1	28056 KNOB, CAB-BI LEVEL-DEF
16	1	28055 KNOB, RED BLUE, TEMP CTL
15	1	BKT, FILTER RETAINER
14	1	ASY, COVER
13	1	19973 COIL,HT/EVAP,10.25 X 6 X 4.38
12	1	19970 FILTER, 7 X 12 X .375,EXP AL
11	1	21831 RESISTOR, 4 SPEED
10	1	DISTRIBUTION BOX
9	1	END PANEL
8	1	19974 ASY, DRAIN PAN
7	1	ASY, BODY WRAP
6	1	19969 WHL,GALV,5.75 X 2.42,CW,FERGUS
5	1	MODIFIED LRG MOTOR MNT
4	1	19967 MTR, 12 V, PM, REV
3	1	30074 51" PUSH/PULL CABLE
2	1	45" DBL LOOP CABLE
1	1	30630 CABLE, ADJ, 55, SG. LOOP
NO. QTY PART #		DESCRIPTION

28817

HVAC, FULL ASSEMBLY, HEAT, DEFROST, WORKSPACE

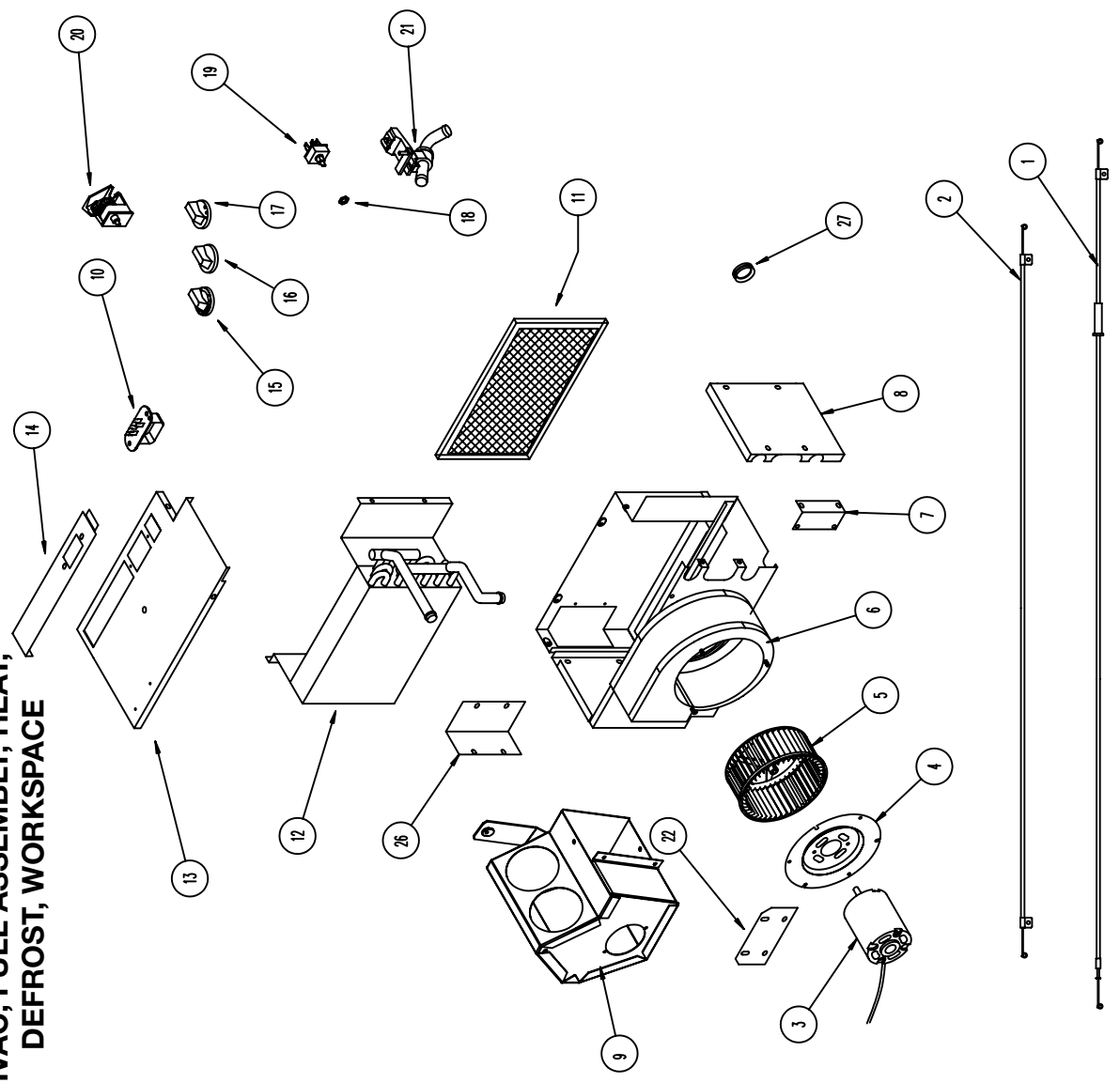

28	3	TINNERMAN CLIP (NOT SHOWN)
27	2	GROMMET, 1"
26	2	2" COLLAR (NOT SHOWN)
25	2	2.5" COLLAR (NOT SHOWN)
24	1	LOUVRE, EUROVENT (NOT SHOWN)
23	1	SIDE AIR BLOCK
22	1	BKT, MOUNT
21	1	30629 VALVE, HEAT, BARREL TYPE
20	2	27032 ACTUATOR, FULL DETENT,NT,WSR
19	1	19965 SWITCH, 3 SPD, 4 PSN
18	1	PANEL NUT
17	1	28057 KNOB, PLASTIC, SPD CTL
16	1	28056 KNOB, CAB-BI LEVEL-DEF
15	1	28055 KNOB, RED BLUE, TEMP CTL
14	1	INTAKE AIR BLOCK
13	1	ASY, COVER
12	1	19968 COIL, HT, 10.25 X 7 X 1.875
11	1	19970 FILTER, 7 X 12 X .375,EXP AL
10	1	21831 RESISTOR, 4 SPEED
9	1	DISTRIBUTION BOX
8	1	END PANEL
7	1	ASY,BKT,CORE TB HOLE CVR
6	1	ASY, BODY WRAP
5	1	19969 WHL,GALV,5.75 X 2.42,CW,FERGUS
4	1	MODIFIED LRG MOTOR MNT
3	1	19667 MTR, 12 V, PM, REV
2	1	45" DBL LOOP CABLE
1	1	30630 CABLE, ADJ, 55", SG. LOOP
NO. QTY PART #		DESCRIPTION

28341
STEERING COLUMN, 2006 MODULE, COMPLETE ASSEMBLY

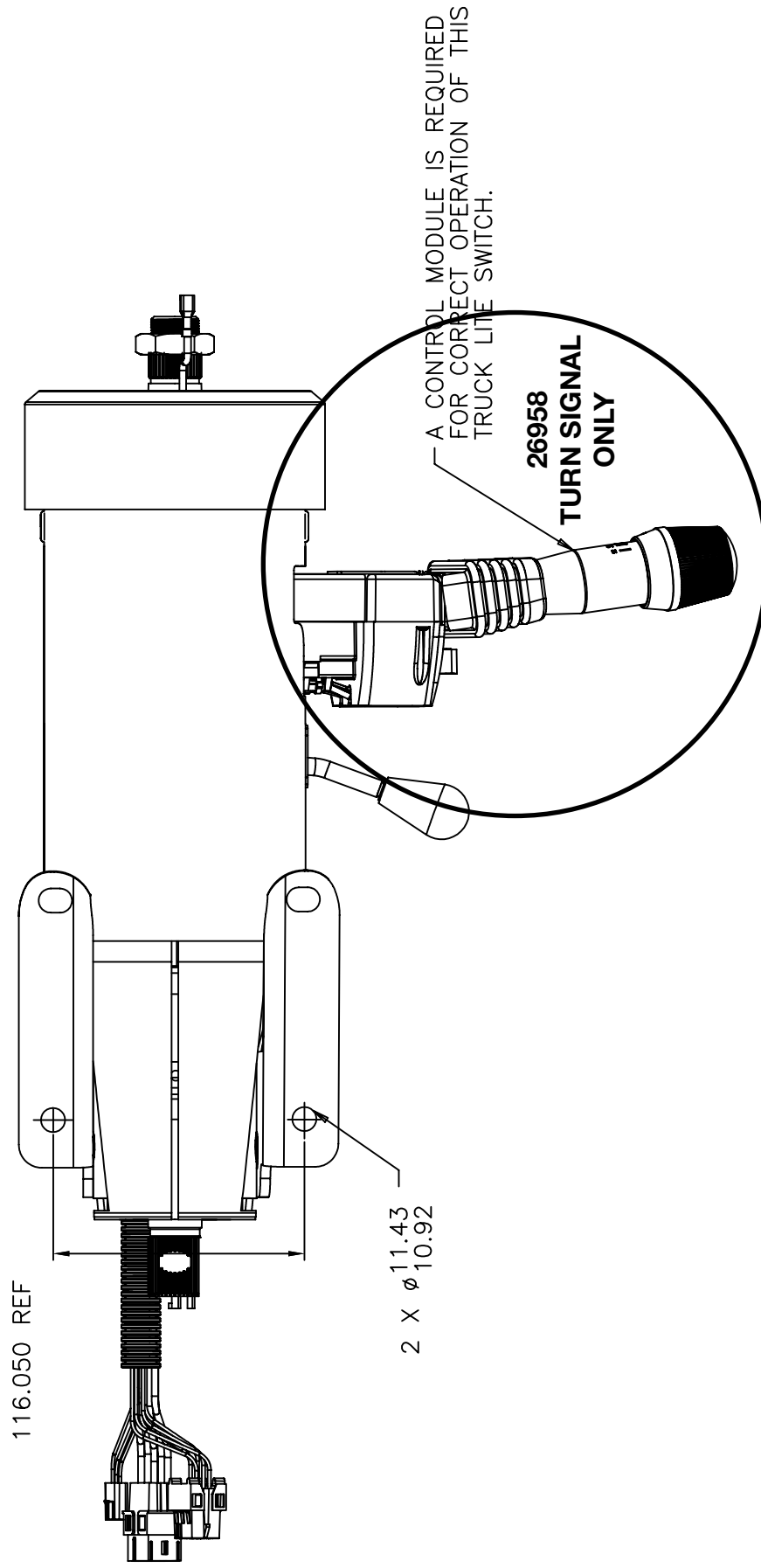



CHASSIS PARTS



TEREX®

800.433.6691



14462
BOLT, FLING 5/8-18 x 5 1/2" GR8

14463
BOLT, FLING 3/4-16 x 2 1/2" GR8

14464
BOLT, FLING 5/8-18 x 2" GR8

14470
BOLT, FLING 5/8-18 x 3" GR8

14471
BOLT, FLING 3/4-16 x 3" GR8



14460
NUT, FLANGE, 3/4-16 BLK

14461
NUT, LOCK, FLANGE, 5/8-18 GR8

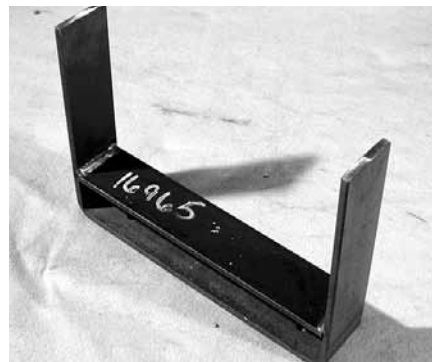

16965
BRACKET, RE-ROD CARRIER



26973
ASSY, CHUTE STORAGE, REAR
FENDER, STD/PAVER

23748
ASSY, CHUTE STORAGE, REAR
PREMIER CHUTES

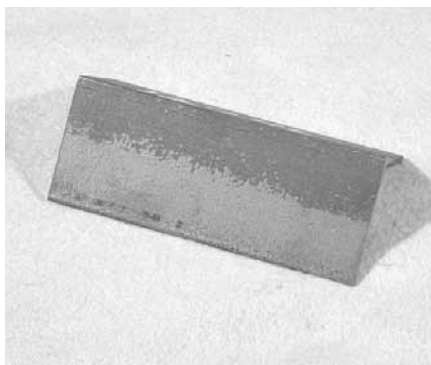

12746
ANGLE, CHUTE STOP

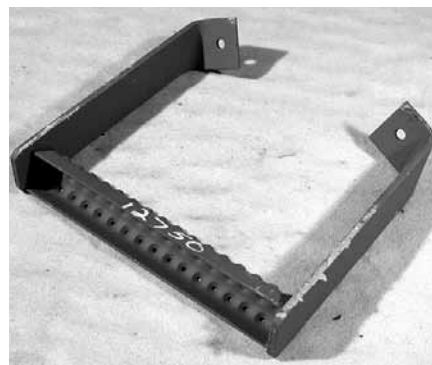

12750
STEP, BOTTOM, CHUTE CARRIER



12747
PAN, CHUTE CARRIER 40"

22971
PAN, CHUTE CARRIER 46"

22359
PAN, CHUTE CARRIER 27"

15315
PAN, CHUTE CARRIER 80"

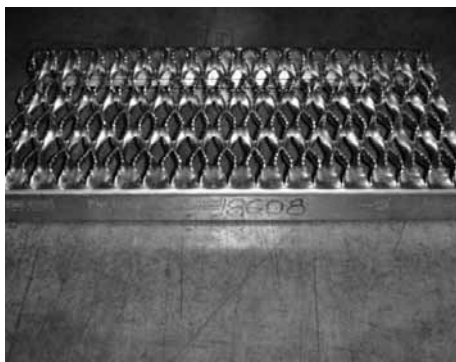

18608
STEP, INNER CHUTE



11288
HINGE, BATTERY/TOOL BOX, S.S.



13093
LATCH, BATTERY BOX



15644
SWITCH, BATTERY, DISCONNECT



11290
LID BATTERY BOX



23020
BOX, BATTERY



11252
CROSSMEMBER #2



11254
CROSSMEMBER, TANDEM, W/ 3"
CUTOUT

23719
TOOLBOX, 45", STEEL

23750
TOOLBOX, 26", STEEL

31396
TOOLBOX, 45", ALUM

31318
MOUNTING BRACKET (2) TOOL BOX

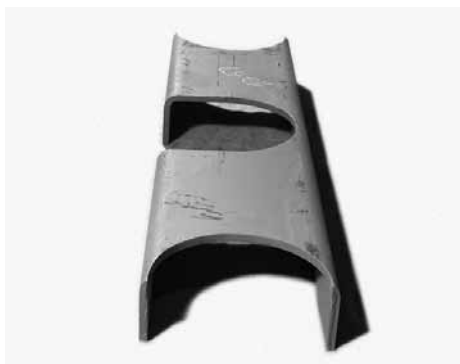

11257
CROSSMEMBER #4



11256
WDMT CROSSMEMBER AIRRIDE

11384
CROSSMEMBER #3



11226
FISHPLATE, X-MEMBER, 2/3/4



11246
FISHPLATE, TANDEM, UPPER, 43"

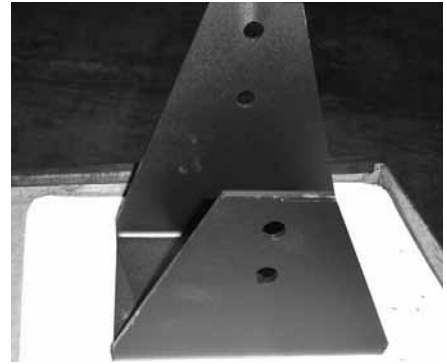

11275
FISH PLATE CROSSMEMBER
AIRRIDE #6



11244
FISH PLATE, DOUBLE
CROSSMEMBER, AIRRIDE #4



16786
AIR SAFETY VALVE POP OFF



15015
INSULATOR, STRAP, FUEL TANK



13939
TANK, FUEL, STL, 70 GAL



20111
STRAP, FUEL TANK, 50 & 70 GAL



20112
BRACKET, FUEL TANK, 50 & 70 GAL

17273
TANK, FUEL, ALUM, 50 GAL

13188
STRAP 100 GAL

13187
SADDLE 100 GAL

17274
TANK, FUEL, ALUM, 50 GAL W/ STEP

15015
RUBBER INSULATOR

17272
TANK, FUEL STEEL, 100 GAL



20442
TANK, FUEL, ALUM, 70 GAL,
24" ROUND



22191
SENDER, FUEL, 50 & 70 GAL



22190
SENDER FUEL 100 GAL

15458
SENDER FUEL LEVEL

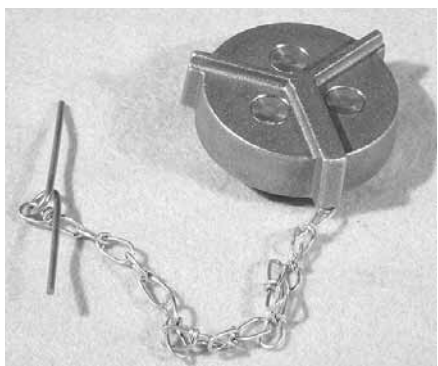

14600
CAP, FUEL TANK, STD. BRASS

31344
LOCKING FUEL CAP

31193
ALUM FUEL CAP

13753
VENTED MALE FUEL TANK CAP



20067
MUFFLER MOUNTED AIR TANK, 53"



20694
MUFFLER MOUNTED AIR TANK, 30"

20246
SPLIT ACCESSORY AIR TANK



14454
TANK, AIR, WET

14454-A
OLD STYLE MOUNTING BRACKET



14451
TANK, AIR, 3 CHAMBER



15307
AIR BALL VALVE 1/4" NPT



16788
VALVE, AIR, CHECK 1/2" NPT



11259
ADV GREASE SHIELD PLATE, STEEL



11838
COUPLER PLASTIC PIPE 3"

24060
ADV GREASE SHIELD PLATE, PLASTIC



12728
KNOB, CHUTE CONTROL, LEFT/RIGHT



12786
KNOB BARREL, CHARGE, DISCHARGE



12727
KNOB CHUTE, UP, DOWN



12164
FTG UNION #12 JIC - #8 JIC



13495
U-JOINT FULL ROUND



11216
PIN TOW

12166
FTG UNION #16 JIC - #8 JIC



14693
HARNESS PIGTAIL 2"



13466
ASSY, RECTANGULAR HEADLIGHT,
MID 1980'S - CURRENT
13270
ASSY, HEADLIGHT, BEZEL
13329
ASSY, HEADLIGHT, NEST
13333
ASSY, HEADLIGHT, RETAINER
14699
ASSY, ROUND HEADLIGHT, PRE
1980'S



31430
AMBER MARKER LIGHT LED
24973
RED MARKER LIGHT LED



12273
LIGHT, MARKER, RED, W/HOT WIRE



13758
LIGHT LICENSE PLATE



13763
LIGHT BACK UP



14771
REFLECTOR RED



12256
LIGHT, SIDE MARKER, AMBER

40661
LIGHT, BRAKE, RED 4" ROUND

40663
GROMMET, 4" ROUND



13755
LIGHT, MARKER/TURN, FRONT,
AMBER



13764
LIGHT, STOP/TURN, REAR



14696
GROMMET RUBBER LIGHT 2"



13271
BEZEL, HEADLIGHT, CHROME
13333
RETAINER, HEADLIGHT, BULB
13329
RECEPTACLE, HEADLIGHT, RECTANGLE



11438
LIGHT AMBETR 2, 1/4"

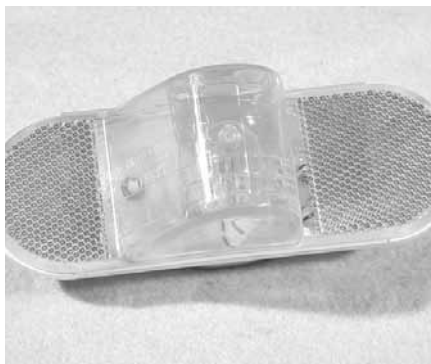

19708
LIGHT, SIDE MARKER/TURN, AMBER

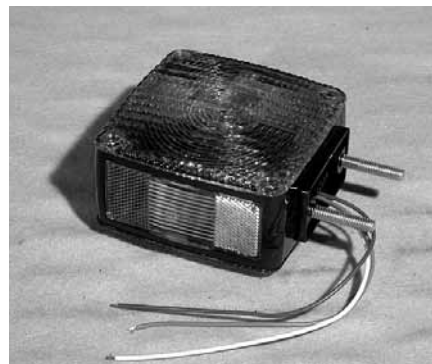

18116
LIGHT, TURN SIGNAL, FRONT, 2 STUD

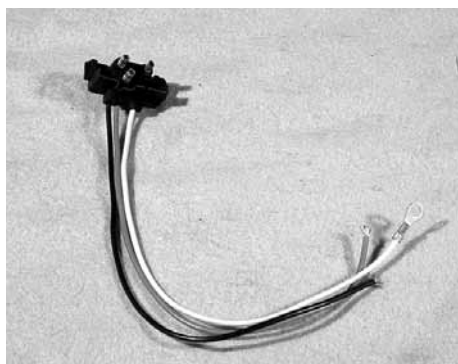

14738
HARNESS, PIGTAIL, STOP/TURN/TAIL



13773
GROMMET, LIGHT MOUNT, OVAL

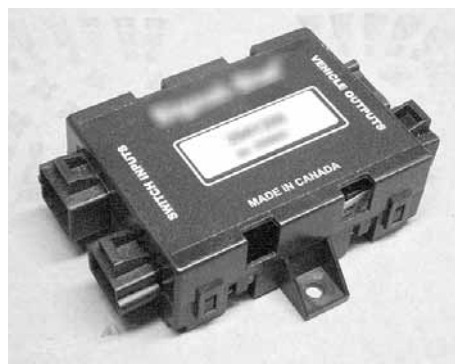

19905
MODULE, WIPER/LIGHT, POST 1999

21860
MODULE, W/ DAYTIME LIGHTS

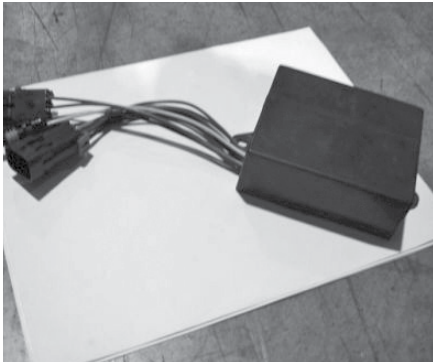

19431
FLASHER SOLID STATE



12994
SWITCH, STOPLIGHT 3250

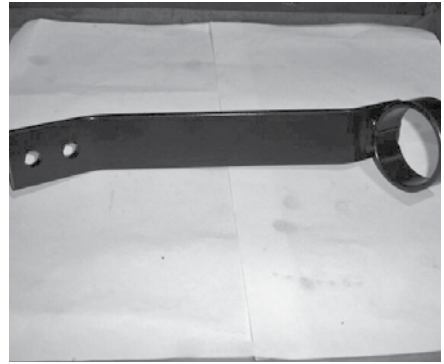

20518
BRACKET WASH DOWN HOSE
11335
BRACKET MOUNT UPRIGHT ACCESS

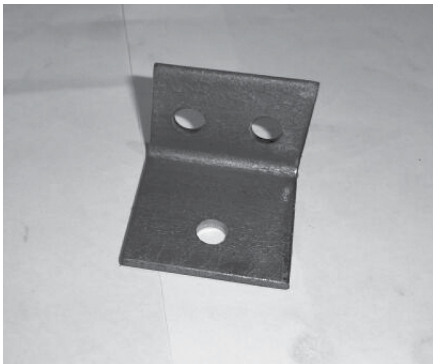

11279
ANGLE V BUMPER WING, DOOR STOP

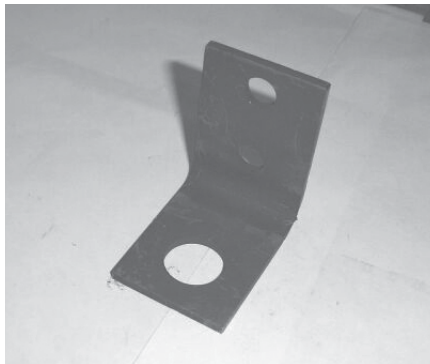

12032
BRACKET ANCHOR MIXER CABLE



11379
FRAME LINER 10' SECTIONS
(SOLD IN FEET)

11199
32.5' FRAME RAIL

11200
35' FRAME RAIL

13412
32.5' FRAME LINER



12051
SPACER, BLOCK, CABLE MOUNT



AXLE & SUSPENSION PARTS



TEREX® 800.433.6691



12337
STUD, BALL, LOWER, FABCO, SDA21



12338
STUD, BALL, UPPER, FABCO, SDA21



12339
STUD, BALL, LOWER, FABCO, SDA23



12340
STUD, BALL, LOWER, 2100 KINGPIN



12386
CUP, KING PIN, UPPER, SDA21/23



12390
BEARING, KING PIN, LOWER, SDA21



12391
BEARING, KING PIN, LOWER,
SDA2100/2300



12853
BEARING, CROSS, FABCO
SDA23/2300



12854
BEARING, CROSS, FABCO, SDA21



13902
NUT, WHEEL BEARING,
INNER-OUTER, SDA21, SDA2100



13104
BRAKE, DRUM, FABCO, SDA21
20307
BRAKE, DRUM, HUB PILOT, SDA2100



13054
ROTOR, BRAKE, FABCO, SDA23



15825
CUP, BEARING INNER, SDA23
INNER/OUTER SDA2300



14214
SEAL, HUB, SDA21, SDA2100



14208
SEAL, AXLE SHAFT, INNER, SDA23



14209
SEAL, AXLE SHAFT, INNER, SDA21



14210
SEAL, INNER AXLE, FABCO, SDA2100



14211
SEAL, OUTER AXLE, FABCO, SDA21



14212
SEAL, HUB, FABCO, SDA23



14213
SEAL, OUTER YOKE, FABCO, SDA23



14222
SET, BRAKE PAD, FULL AXLE, SDA23



13884
NUT, WHEEL, BEARING, W/DOWEL
SDA23

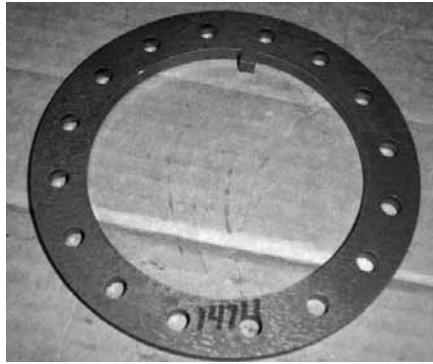

14711
WASHER, W/B LOCK,
SDA21, SDA2100



14223
SHOE, BRAKE, FABCO, SDA21

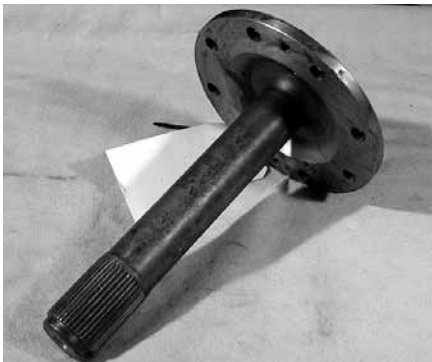

14256
SHAFT, AXLE, OUTER, FABCO, SDA21



14757
YOKE, SHAFT ASSY, OUTER, SDA2100



14758
YOKE, DRIVE, INNER, SDA21

14759
YOKE, DRIVE, OUTER, SDA21

14760
YOKE, DRIVE, INNER, SDA2100



13085
ROD, TIE ROD END, FABCO, LH

13086
ROD, TIE ROD END, FABCO, RH

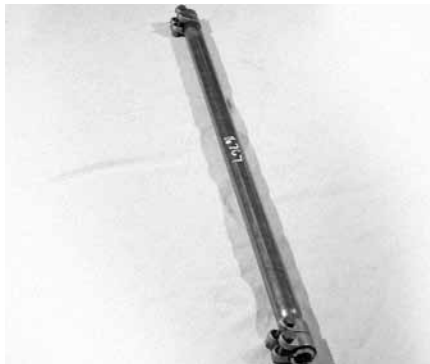

14559
ROD, TIE ROD, FABCO, SDA23

14560
ROD, TIE ROD, FABCO, SDA21

16767
TUBE, TIE ROD,
MARMON-HERRINGTON

11452
ASSY, TIE ROD, DANA

11758
ASSY, TIE ROD, WESTPORT



16782
ACTUATOR, AIR/HYD, SDA23 ONLY



13904
NUT, LOCK, STUD, SDA21



14353
STUD, WHEEL, LH, SDA21

14354
STUD, WHEEL, RH, LONG, SDA21

14355
STUD, WHEEL, LH, SDA21

14356
STUD, WHEEL, RH, SDA21

14357
STUD, WHEEL, LH, SDA23

14358
STUD, WHEEL, RH, SDA23



22844
LH/RH, ASSY, FRONT AXLE INNER/OUTER,
MDL# RF21156 - WEDGE BRAKE

22947
LH, ASSY, FRONT AXLE INNER/OUTER,
MDL# RF21160, MX23160, RF22

23070
RH, ASSY, FRONT AXLE, INNER/OUTER,
MDL# RF21160, MX23160, RF22

14976
LH/RH, ASSY, FRONT AXLE INNER/OUTER,
MDL# RF21156 - S-CAM BRAKE
RF21155 - S-CAM BRAKE

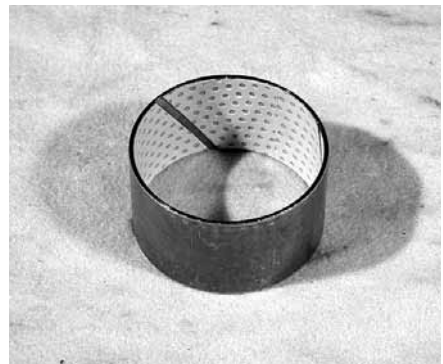

11646
BUSHING, PIVOT, UPPER/LOWER,
1808

11647
BUSHING, KING PIN, MERITOR

800.433.6691



AXLE & SUSPENSION PARTS



11656
WEDGE WASHER, AXLE THRUST



11658
WASHER, THRUST, KING PIN CAP,
1808



11671
WASHER, AXLE THRUST, RF21



13127
BUSHING, ADAPTER, MERITOR
KNUCKLE



15826
CONE, BEARING INNER FDS, RF
W/WEDGE BRAKE



11932
BUSHING, INNER AXLE SHAFT,
MERITOR

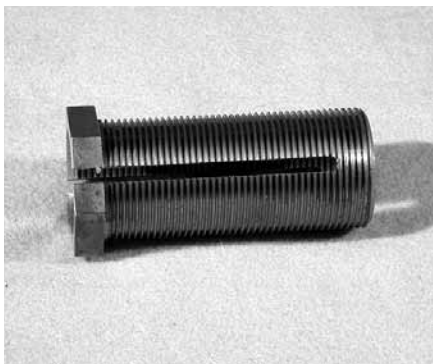

12341
BUSHING, TOE IN ADJUSTER, RF21



12977
BRAKE, DRUM, RF21, S-CAM, STD PILT

12978
BRAKE, DRUM, 1805-1808

19471
DRUM, BRAKE, FRONT HP, MERITOR



11905
GUIDE-PLUNGER, MERITOR
WEDGE BRAKES



14984
GUIDE, PAWL, ASSY MERITOR
WEDGE BRAKES



14951
ASSY, TIE ROD, MERITOR

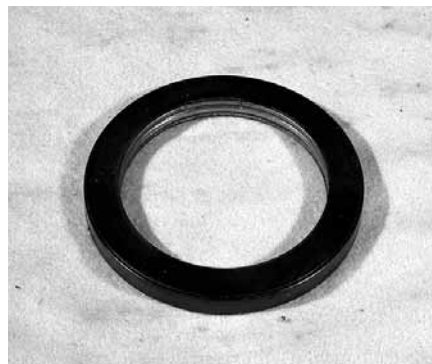

15009
WASHER, THRUST, LOWER, MERITOR

23932
RH, TIE ROD END

14952
LH, TIE ROD END



15010
ADJUSTER, SLACK, AUTO, LH, REAR,
FINE SPLINE



18089
KNUCKLE, LH, RF21, W/O S-CAM



12913
KNUCKLE, LH, MERITOR, WEDGE
BRAKES

15011
ADJUSTER, SLACK, AUTO, RH, REAR,
FINE SPLINE

18090
KNUCKLE, LH, MERITOR, W/ S-CAM

18578
KNUCKLE, RH, MERITOR, W/ S-CAM

12914
KNUCKLE, RH, MERITOR, WEDGE
BRAKES



20206
KIT, BRAKE SHOE, FRONT, S-CAM,
MERITOR



20486
CAP, KING PIN, FRONT LOWER,
MERITOR



20539
SLACK ADJ, FRONT, S-CAM, MERITOR



30811
SLACK ADJUSTER, LH, 28 SPLINE
MERITOR, 5 1/2"



30810
SLACK ADJUSTER, RH, 28 SPLINE
MERITOR, 5 1/2"

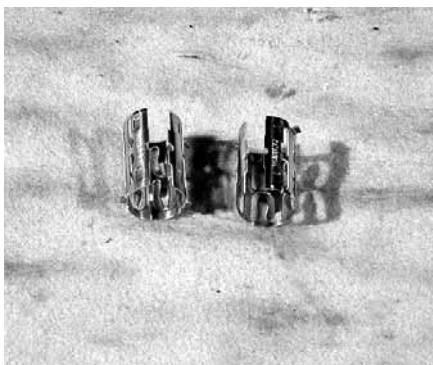

20550
SENSOR, CLIP, ABS



15077
SPINDLE, RF21, W/ WEDGE BRAKE



14263
SPINDLE, AXLE FABCO, SDA21

22279
ASSY, SPINDLE, RF21, W/ ABS



14262
SPINDLE, AXLE FABCO, SDA23
W/BUSHINGS

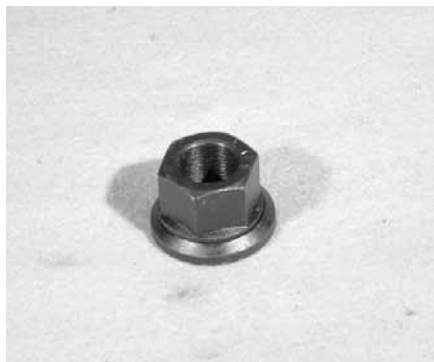

10252
NUT, HP WHEEL



11560
NUT, LUG, WHEEL, RH, FDS1800

11562
NUT, LUG, WHEEL, LH, FDS1800



11655
NUT, ADJUSTING WHEEL BEARING
INNER



11650
NUT, INNER, WHEEL BEARING



12251
STUD, WHEEL, HUB PILOT, RF21



12247
STUD, WHEEL, RH, FDS1808

12248
STUD, WHEEL, LH, FDS1808

12249
STUD, WHEEL, RH, LONG RF21

12250
STUD, WHEEL, LH, LONG RF21

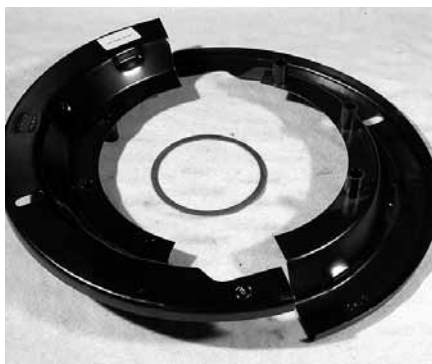

15039
SHIELD, DUST, BRAKE, 40/46



15909
KIT, BRAKE SHOE, REAR, MERITOR
TANDEM 1 SIDE



13067
FLANGE, DRIVE, OUTER, SDA2100



20595
SEAL, OIL, RR20 INPUT



16741
SHAFT, AXLE, MARMON-HERRINGTON



16700
SEAL, PINION MARMON, 2 REQ.



16717
BEARING, CASE, UPPER,
MARMON-HERRINGTON



16719
DISH, THRUST,
MARMON-HERRINGTON



16720
BEARING, CASE, LOWER,
MARMON-HERRINGTON

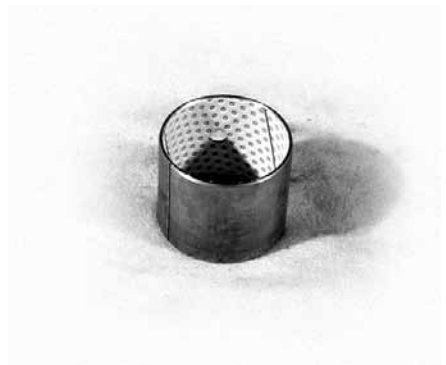

16724
BUSHING, OIL, TRUNNION,
MARMON-HERRINGTON



16718
O-RING, LOWER KING PIN



16764
STUD, BALL ASSY, RH,
MARMON-HERRINGTON

16727
PIN, TRUNNION, UPPER, MARMON

16732
PIN, TRUNNION, LOWER, MARMON

16765
STUD, BALL ASSY, LH,
MARMON-HERRINGTON



11953
BUSHING, SADDLE



12443
ISOLATOR, CUSHION, LOAD, RS380



13046
KIT, BUSHING, BEAM END, BAR PIN

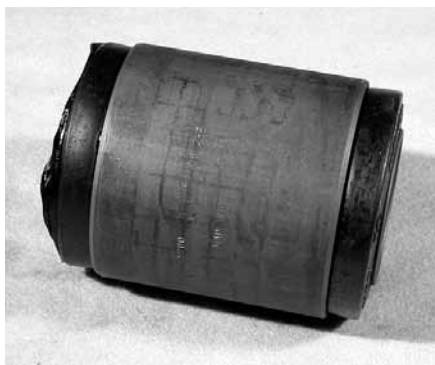

13389
BUSHING, BEAM-END, RS380



13410
BRACKET, HANGER, LF/RR, RS380



13424
SHOCK ABSORBER, NORDE HN 460

13411
HANGER, FRAME, RF/LR, DRILLED

30992
SHOCK WATSON CHALIN HL T2



14530
SADDLE, SUSPENSION, RS380



20401
KIT, LOCKOUT, HENDRICKSON,
5" TUBE



20419
KIT, LOCKOUT, HENDRICKSON,
3" TUBE



21921
SPRING, BOLSTER, NORDE (PAIRS)
HENDRICKSON



12464
KIT, BEAM END ADAPTER
HENDRICKSON



12406
ISOLATOR, CUSHION, OVERLOAD,
RS380, HENDRICKSON

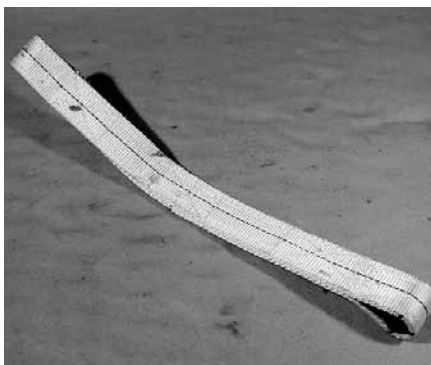

11534
STRAP, AXLE CHECK, 12 1/2"

13488
STRAP, AXLE CHECK, 16 1/2"

13489
STRAP, AXLE CHECK, 19 3/4"

13490
STRAP, AXLE CHECK, 21"

13491
STRAP, AXLE CHECK, 17 1/2"

13492
STRAP, AXLE CHECK, 18 1/2"

NEWAY



13431
KIT, REPAIR, SRK96, CAM LIFT

13436
KIT, REPAIR, SRK158, CAM LIFT



13437
KIT, REPAIR, SRK159, CONICAL
SPRING



21574
NEWAY SUSPENSION BRACKET



14654
BRACKET, FRAME, LH, NEWAY C3

14655
BRACKET, FRAME, RH, NEWAY C3



14609
BUSHING, RUBBER, FRONT
PIVOT, NEWAY



14625
U-BOLT, 1 1/8 X 9" L, NEWAY



14626
SHOCK, AIR RIDE, 29 1/4", NEWAY,
PRE 1996

14627
SHOCK, AIR RIDE, 26", NEWAY,
POST 1996



14661
VALVE, HEIGHT CONTROL, NEWAY



18738
WASHER, LOCK TAB, NEWAY, AD123



19007
BEAM, EQUAL, RH, NEWAY, AD123

19008
BEAM, EQUAL, LH, NEWAY, AD123

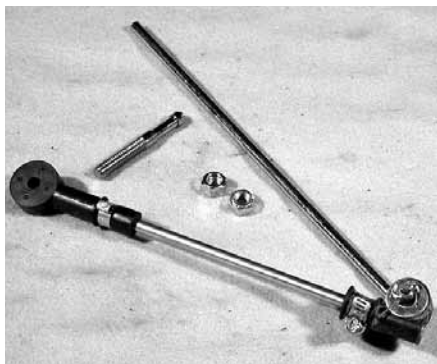

19407
KIT, LINKAGE LEVEL VALVE, TANDEM



19744
KIT, REPAIR, SRK80, AXLE
CONNECTION

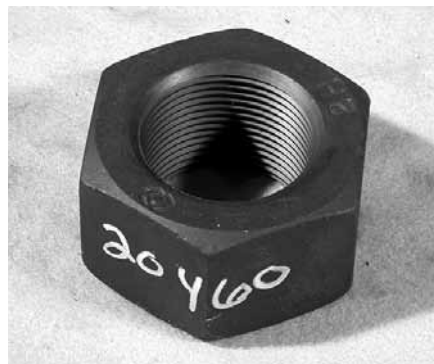

20460
NUT, HEX, 2 1/4 X 8, NEWAY



21020
KIT, REPAIR, SRK214, BUSHING,
NEWAY



21482
BUSHING, BAR PIN STYLE, NEWAY



22518
VALVE, HEIGHT CONTROL W/ LINK,
NEWAY, 2002 & NEWER

22517
LINKING, ASSY. ADJUSTABLE



22928
BUSHING, EQUAL BEAM, NEWAY

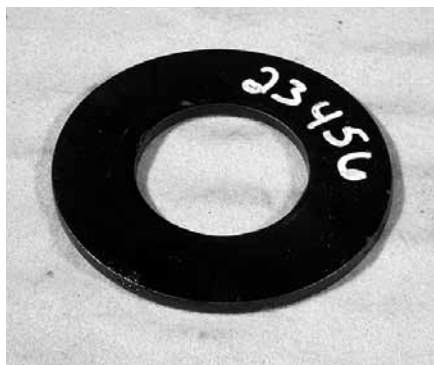

23456
WASHER, TRANSVERSE, NEWAY



23653
KIT, REPAIR, SRK200 PIVOT, NEWAY



31068
SLEEVE BUSHING SUSPENSION



31074
BRACKET SHOCK UPPER ART



22283
BUSHING, PIVOT, FRONT,
SUSPENSION INC.



19899
KIT, BUSHING, SUSPENSION, INC.,
12"



22282
BUSHING PIVOT REAR

20711
KIT, BUSHING, SUSPENSION, INC.,
10.5"



17472
BEARING, ROLLER, KING PIN



11765
KIT, KING PIN, BOLT ON CAP,
WESTPORT

11766
KIT, KING PIN, SCREW ON CAP,
WESTPORT



11830
KIT, BRAKE SHOE, WESTPORT



12111
SHOCK, STABILIZER, LIFT AXLE

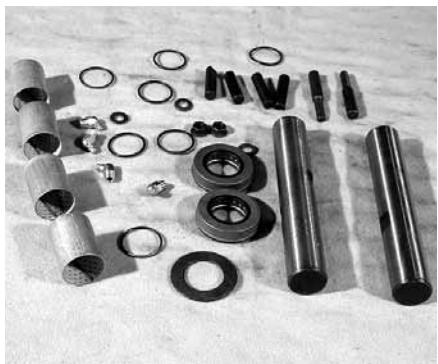

11451
KIT, KING PIN, DANA



11453
ROD, TIE END, LEFT, DANA

11454
ROD, TIE END, RIGHT, DANA

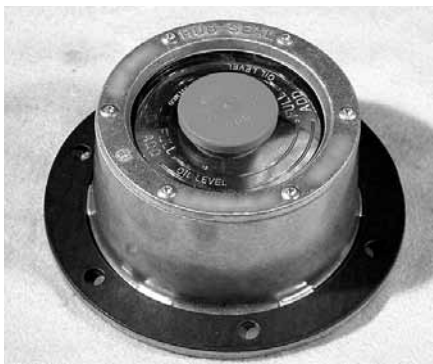

13194
CAP, END, AXLE, 6 HOLE



11749
STEERING ARM RH, WESTPORT

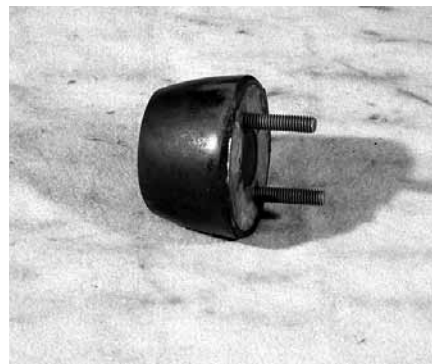

14151
ISOLATOR, FRONT AXLE STOP



11745
ASSY, HUB/DRUM, HUB
PILOT, TANDEM



22199
HUB, ASSY RF21, MERITOR

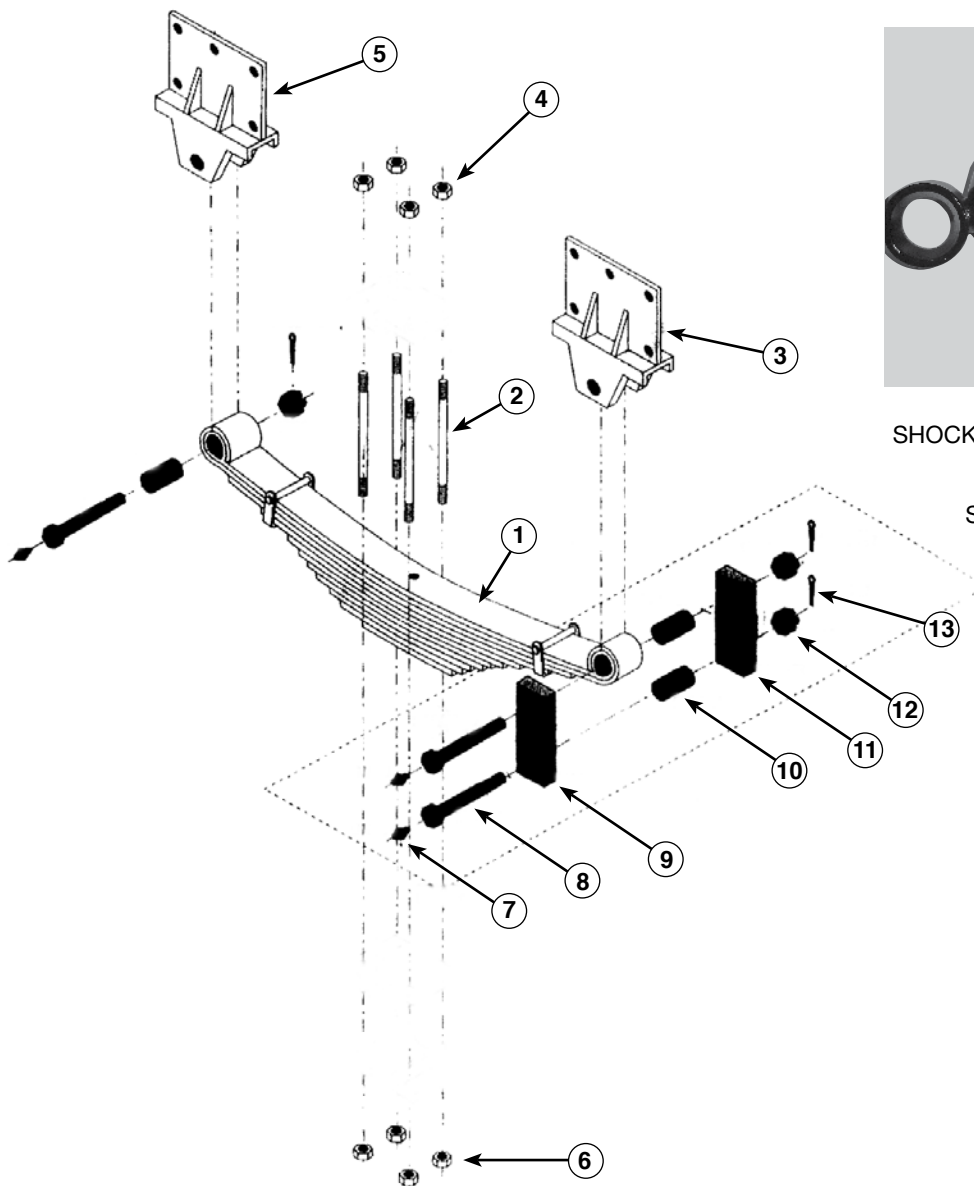

13883
SHOCK, FRONT AXLE, W/ BUSHINGS

13525
SHOCK-BUSHING ONLY

31567 - FRONT AXLE LEAF SPRING KIT

Item No.	Part No.	Description	QTY.
*	30270	9 LEAF SPRING POST 08 & 11 LEAF SPRING PRE 07	1
2	13142	BOLT, FRONT SPRING HOLD DOWN, 20"	4
3	13136	REAR SPRING HANGER W/ BUSHINGS	1
4	11398	NUT, LOCK SPRING HOLD DOWN	4
5	13135	HANGER, SPRING LH FRONT	1
*	13146	HANGER, SPRING RH FRONT	1
6	11397	HIGH NUT SPRING HOLD DOWN BOLT	4
7 [°]	22165	GREASE ZERK 1/4"-28, STRAIGHT	3
8 [°]	13119	PIN, SPRING FRONT	3
9 [°]	13130	SHACKLE, FRONT SPRING, OUTER	1
10 [°]	12151	BUSHING, FRONT AXLE SPRING PIN	3
11 [°]	13131	SHACKLE, FRONT SPRING, INNER W/ TAB	1
12 [°]	24246	NUT, SPRING PIN, COURSE THREAD	3
*	11395	NUT, SPRING PIN, FINE THREAD	3
13 [°]	19193	PIN, COTTER 3/16" x 3 1/2" GR2	3

*Denotes not pictured

°Included in Hardware Kit 32012

12495
WHEEL, STEEL, 22.5 X 13, SP, FRONT

14503
WHEEL, ALUM, 22.5 X 13, SP, REAR

14507
WHEEL, ALUM, 22.5 X 13, HP, FRONT

14509
WHEEL, ALUM, 22.5 X 13, HP, REAR



12110
SPRING, AIR, SUSPENSION INC. DOWN

15220
SPRING, AIR, DOWN, SINGLE STUD

14662
SPRING, AIR, NEWAY, ART555, 4 BOLT

14667
SPRING, AIR, TANDEM, ARD246, 4 BOLT

15219
SPRING, AIR, DOWN, 4 BOLT, WATSON

15249
SPRING, AIR, HENDRICKSON TURNER

15263
SPRING, AIR, ST026, DOWN



18128
SPRING, AIR, NEWAY, SINGLE STUD

19480
SPRING, AIR, NEWAY, DOUBLE STUD

20208
SPRING, AIR, HENDRICKSON TURNER

20209
SPRING, AIR HENDRICKSON TURNER

20210
SPRING, AIR, HENDRICKSON TURNER

20211
SPRING, AIR, HENDRICKSON TURNER

21368
SPRING, AIR, V-STEER, NEWAY

12951
SHAFT, AXLE, 46, W/LOCK, LONG SIDE, 43.93

12952
SHAFT, AXLE, 40, SHORT SIDE, 37.18

12953
SHAFT, AXLE, 40, W/LOCK, LONG SIDE, 43.13

12954
SHAFT, AXLE, 46, SHORT SIDE, 36.57

12955
SHAFT, AXLE, 46, W/O LOCK, LONG SIDE, 42.94

12956
SHAFT, AXLE, SQ100, 38.2

12957
SHAFT, AXLE, 46, W/LOCK, LONG SIDE, 43.07



3116
AXLE SHAFT 31.25" X 3"

12958
SHAFT, AXLE, SQ100, 42.32

12960
SHAFT, AXLE, 46, SHORT SIDE, 37.44

12961
SHAFT, AXLE

12962
SHAFT, AXLE, RT40, LONG, 43.99

12963
SHAFT, AXLE, 12 BOLT

12964
SHAFT, AXLE, LEFT, SSHD, 43.3125

12965
SHAFT, AXLE, RH, SSHD, 37.8125

12966
SHAFT, AXLE, 40, W/LOCK, LONG SIDE, 44.00



13149
ASSY, BEARING, STEERING BLOCK



15341
CYLINDER, STEERING, W/O ENDS



10199
BEARING, STEERING COLUMN,
LOWER

10200
BEARING, STEERING COLUMN,
UPPER



15946
BALL JOINT, STEERING CYL., FEMALE



15945
BALL JOINT, STEERING CYL., MALE



18083
ASSY, DRAG LINK, 4 AXLE, 40" LONG

18084
ASSY, DRAG LINK, 3, 5, 6, 7 AXLE,
16" SHORT



19483
KIT, SEAL, STEERING BOX
INPUT SHAFT



22284
CYLINDER, STEERING, W/ ENDS
23963
REPLACEMENT FEMALE ENDS



17479
GEAR, STEERING, POST 1989



12986
ROD, TORQUE, 26"L



17149
ROD, TORQUE, TRANSVERSE, 24"

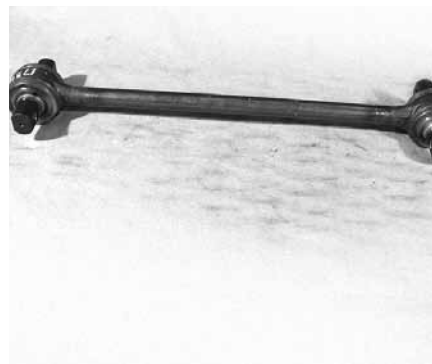

17347
ROD, TORQUE, 24-1/4"L



19388
ROD, TORQUE, TRANSVERSE, 20"

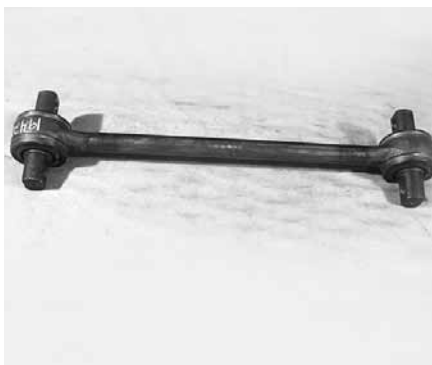

19428
ROD, TORQUE, AIR RIDE, 21 1/4"

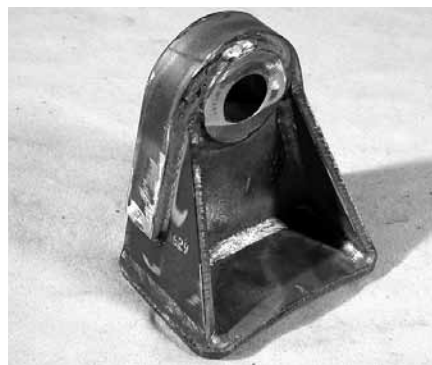

14648
BRACKET, TORQUE ROD, TALL, 5 1/2"

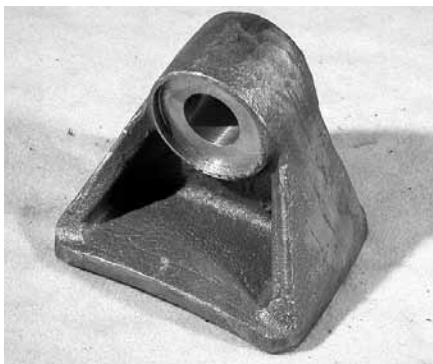

19582
BRACKET, TORQUE ROD, SHORT
3 1/2"



17453
KIT, TORQUE ROD, 2PC



18074
KIT, TORQUE ROD, TRANSVERSE,
2PC

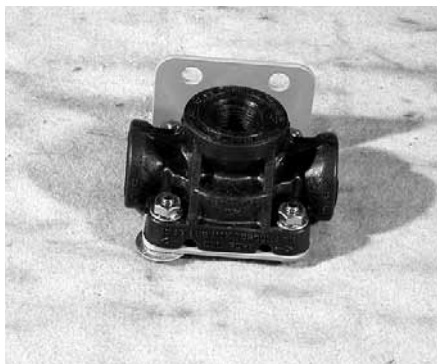

11467
VALVE, AIR, QUICK RELEASE



12503
VALVE, AIR, RATIO, LQ4



14658
VALVE, AIR PRESSURE PROTECTION

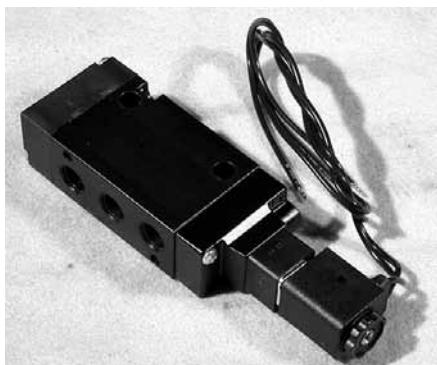

15261
VALVE, AIR, AUTO VENT, 12 VDC



16797
VALVE, AIR, SR1

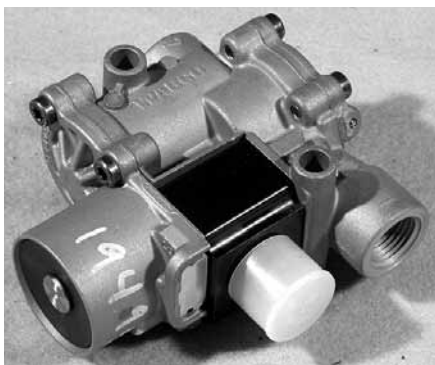

19495
VALVE, MODULATOR, FRONT AXLE
ABS (2 REQ. WITH 11467 QUICK
RELEASE VALVE)



19497
VALVE, PACKAGE ABS, TANDEM AXLE

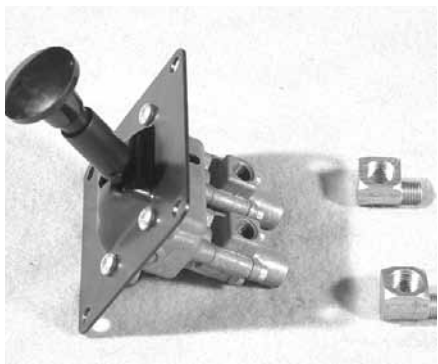

11724
VALVE, LIFT AXLE



19557
VALVE, DOUBLE CHECK W/ LEG



19496
VALVE, DOUBLE REVERSE, ABS

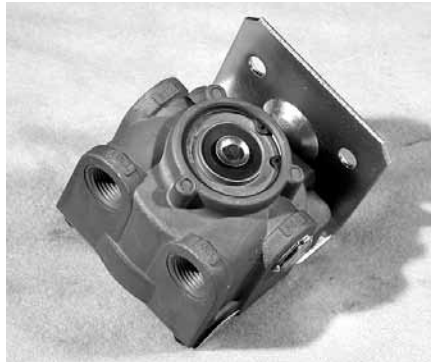

20079
VALVE, AIR, RELAY, R-8

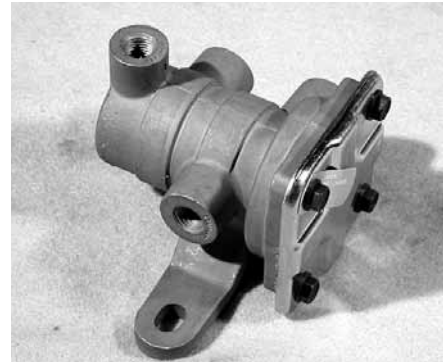

20610
VALVE, SR1 GLIDER



21302
VALVE, ABS RELAY



12500
VALVE, RELAY, R-8, 90°



20055
VALVE, RELAY, LIFT AXLE

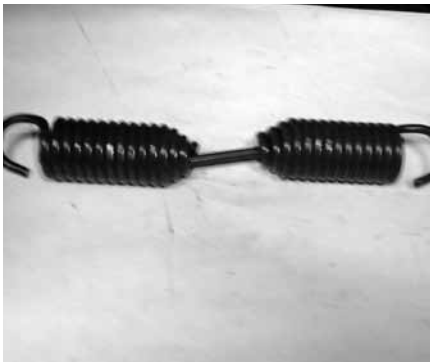

12348
ROCKWELL RETURN SPRING,
WEDGE BRAKE ONLY



12349
ROCKWELL SPRING, WEDGE BRAKE
ONLY

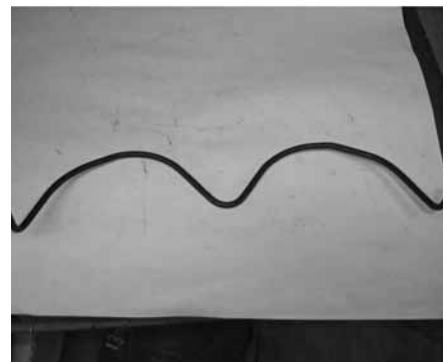

14270
BRAKE SHOE STABILIZER SPRING
SDA-21, FABCO MODEL

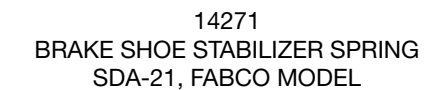

14271
BRAKE SHOE STABILIZER SPRING
SDA-21, FABCO MODEL



19349
NEWAY AIR SPRING NUT



13901
AXLE NUT



13885
UPPER KING PIN AXLE NUT



11768
AXLE TIE ROD NUT



13892
WHEEL NUT LH



11569
WHEEL NUT LH FDS 1805-08



13630
NUT STD PILOT ALUM WHEEL LH



13893
NUT LUG RIGHT HAND



14352
WHEEL STUD LH

13631
NUT STD PILOT ALUM WHEEL RH

13897
NUT LOCK WHEEL STUD



20323
WHEEL STUD RH AND LH



10261
FAA WHEEL STUD LH AND RH



14953
FAA TIE ROD END LH 1808



14952
TIE ROD END LH RF21



23932
TIE ROD END RH RF21



15566
FAA SHOCK ABSORBER WASHER



13525
FAA SHOCK ABSORBER BUSHING



19088
FAA FLAT WASHER



13528
BRAKE CAMSHAFT BUSHING IMT



11767
AXLE WOODRUFF KEY



11611
OIL SEAL OUTER 1808 AND FR21/22



13007
FAA OIL SEAL SLEEVE



15001
WHEEL SEAL - RF21 S-CAM



12409
BRAKE ACTUATOR SDA21

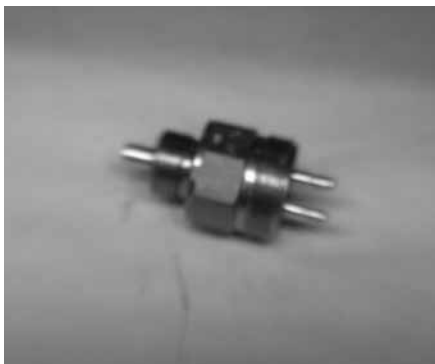

16780
FRONT AXLE DIFF LOCK SWITCH
MARMON/HERRINGTON ONLY



12380
FABCO AXLE BEARING OUTER SHAFT



11871
BRAKE CHAMBER GD SELA 30/30

31505
BRAKE CHAMBER, REAR TANDEM
ROADSIDE

31506
BRAKE CHAMBER, REAR TANDEM
CURBSIDE

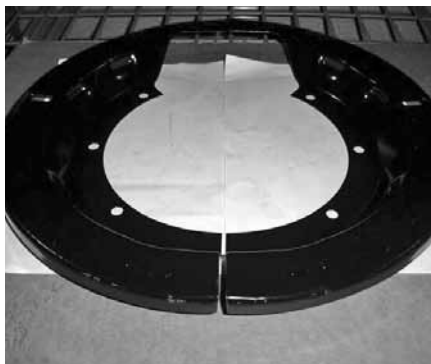

14959
SHIELD DUST BRAKE



15079
SPINDLE RKWK W/ GREASE ZERK



16693
PIN, SPRING SUPPORT



16781
RESERVOIR, HYD. BRAKE

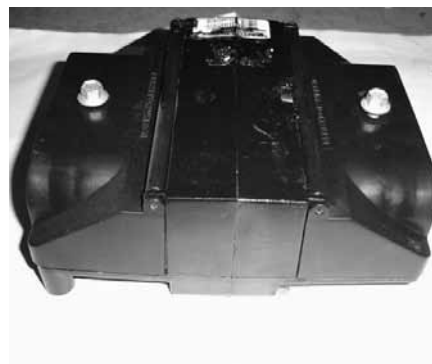

19494
ECU ABS WABCO



14614
WRAPPER



14233
PISTON SDA 23



13475
HOSE ASSY HYD RIGHT

13474
HOSE ASSY HYD LEFT



13476
HOSE ASSY HYD CENTER



15273
BRACKET TORQUE ROD



13499
BRACKET HANGER



13332
BRACKET TORQUE ROD



14252
SHAFT AXLE INNER LEFT 21

14253
SHAFT AXLE INNER RIGHT 21

14254
SHAFT AXLE INNER 21S

14255
SHAFT AXLE INNER RIGHT 21S



16742
SHAFT AXLE INNER



12317
BUSHING CENTER



17317
KIT SEAL STEERING CYL



16701
COVER PINION SEAL



17599
BEARING FLANGE



12388
BEARING KINGPIN LOWER 23



14603
SPACER

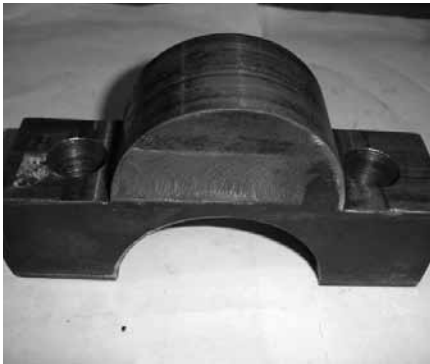

13648
SPACER SUSP PIN WALK BEAM



18058
AIR SPRING DOWN



18127
AIR SPRING UP 1 STUD WATSON CHA

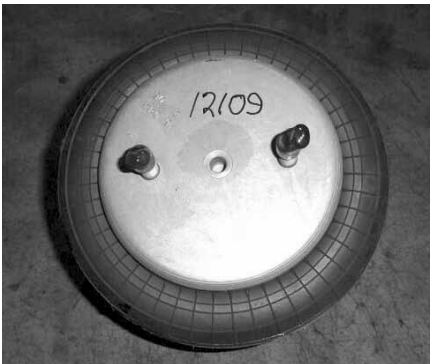

12109
AIR SPRING UP



15218
AIR SPRING LIFT WATSON CHA



14725
BOLT 1 1/4" X 9 1/4"



12911
KIT, REBOUND NUT



23629
SHOCK ABSORBER PRIMAX



19572
BUSHING, SHOCK, 3/4" x 1/2" x 1 3/4"



31111
CROSS BRACE, PRIMAXX SUSP.



31112
BEAM, FRONT LH, PRIMAXX SUSP.

31113
BEAM, FRONT RH, PRIMAXX SUSP.



31115
KIT, BOLT, W/END CAP, PRIMAXX
SUSP.



31114
KIT, BOLT, PRIMAXX, SUSP.



13649
STUD, SPACER, WALKING BEAM,
HENRICKSON

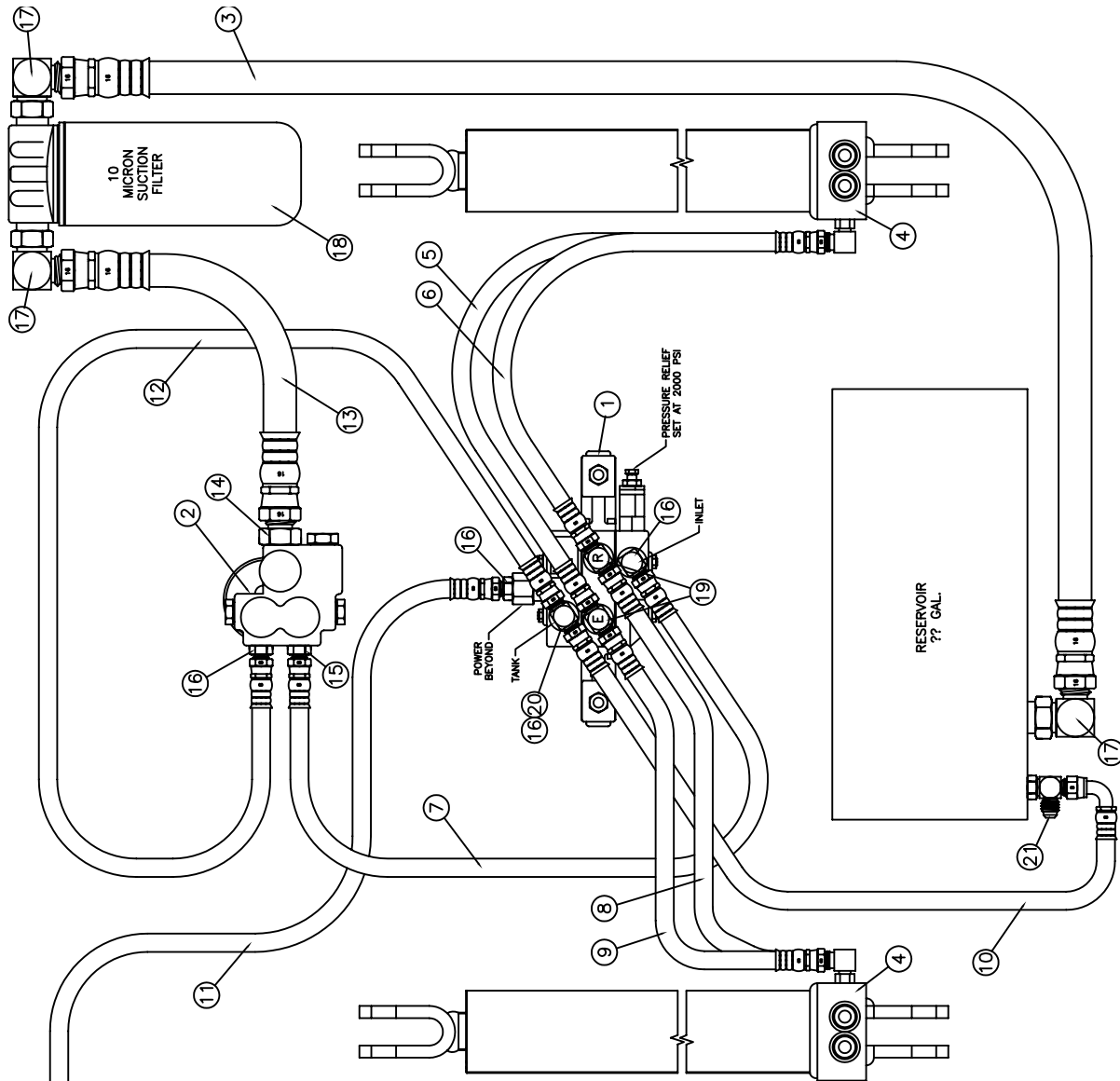

CONNECT TO
POWER BEYOND ON
RIGHT MALE

27790A WATSON TAG HYDRAULIC PRE 2007

ITEMS MARKED WITH * NOT SHOWN ON DWG

QTY	DESCRIPTION	PART#	ITEM
1	TUBE ASSY. 3/4"	27795	22
1	TEE, RUN -08 NPT X 08 JIC MALE X 08 JIC MALE	12181	21
1	TEE -08 JIC FEMALE X 08 JIC MALE X 08 JIC MALE	29204	20
2	TEE -08 O-RING X 08 JIC MALE X 08 JIC MALE	29203	19
1	FILTER, 10 MICRON	15423	18
3	FITTING -16 NPT X 16 JIC MALE 90°	12149	17
3	FITTING -10 O-RING X 08 JIC MALE ST.	12169	16
1	FITTING -08 O-RING X 08 JIC MALE ST.	12177	15
1	FITTING -16 O-RING X 16 JIC MALE	12170	14
1	HOSE -16 X 21"	29213	13
1	HOSE -08 X 60"	29205	12
1	HOSE -08 X 180" 7 AXEL	29206	11
1	HOSE -08 X 28"	29207	10
1	HOSE -08 X 51"	29208	9
1	HOSE -08 X 54"	29209	8
1	HOSE -08 X 62" WITH 08-ST & 08 90°	29212	7
1	HOSE -08 X 36"	29210	6
1	HOSE -08 X 38"	29211	5
2	CYLINDER	28151	4
1	HOSE, -16 X 23.5"	23153	3
1	PUMP, 1.87 GJ, GEAR, CCW, 8 GPM, PRIORITY	28921	2
1	VALVE, MOTOR SPOOL, POWER BEYOND, 12V SOL.	28923	1

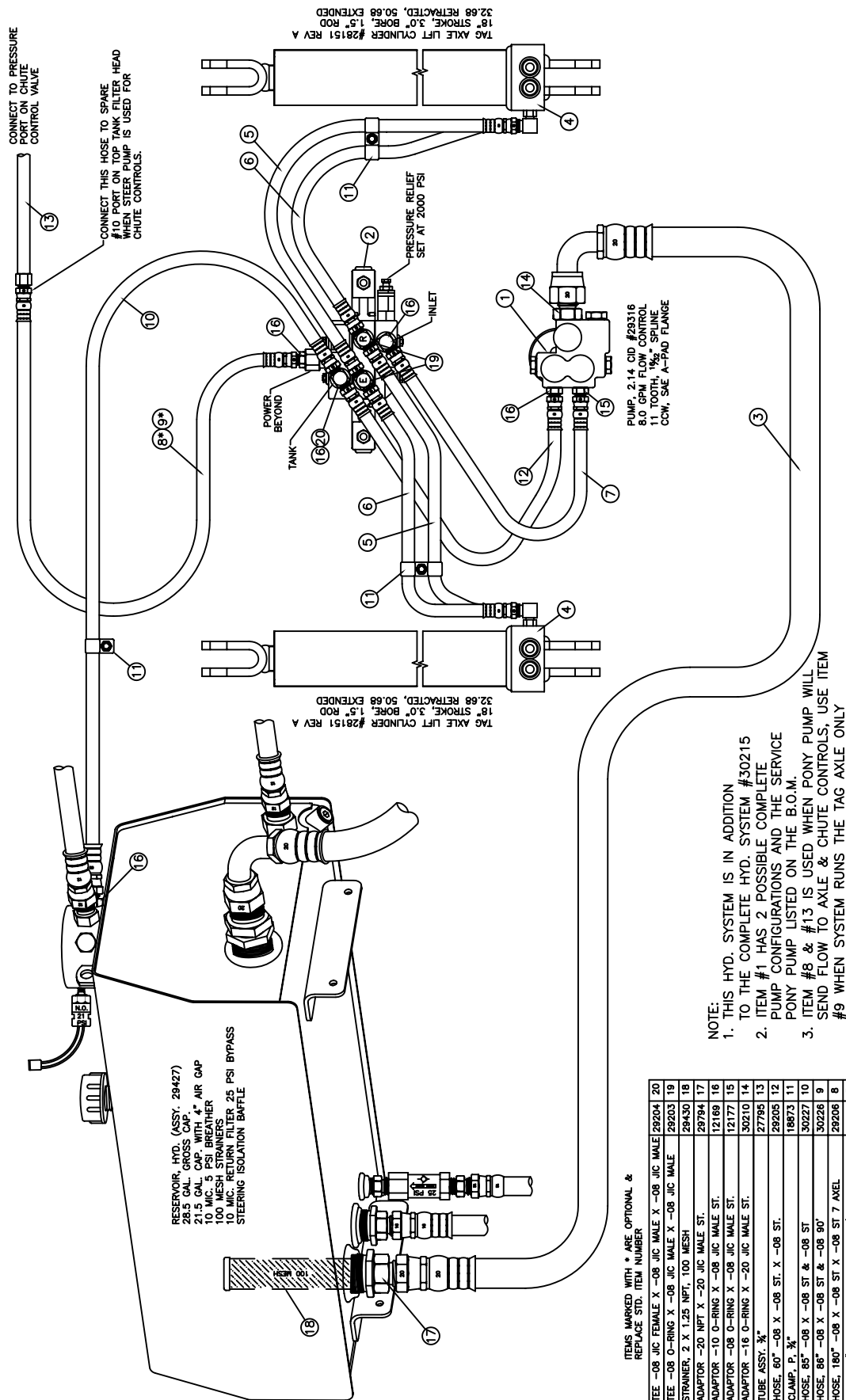

ITEMS MARKED WITH * ARE OPTIONAL & REPLACE STD. ITEM NUMBER

1	TEE -08 JIC FEMALE X -08 JIC MALE X -08 JIC MALE	29204	20
2	TEE -08 O-RING X -08 JIC MALE X -08 JIC MALE	29203	19
1	STRAINER, 2 X 1.25 NPT, 100 MESH	29430	18
1	ADAPTOR -20 NPT X -20 JIC MALE ST.	29784	17
4	ADAPTOR -10 O-RING X -08 JIC MALE ST.	12169	16
1	ADAPTOR -08 O-RING X -20 JIC MALE ST.	12177	15
1	ADAPTOR -16 O-RING X -20 JIC MALE ST.	30210	14
1	TUBE ASSY. 3/4"	27795	13
1	HOSE, 60" -08 X -08 ST. X -08 ST.	29205	12
6	CLAMP, P. 3/4"	18973	11
1	HOSE, 85" -08 X -08 ST. & -08 ST	30227	10
1	HOSE, 86" -08 X -08 ST. & -08 90'	30228	9
1*	HOSE, 180" -08 X -08 ST X -08 ST 7 AXEL	29206	8
1	HOSE, 62" -08 X -08 ST. & -08 90'	29212	7
2	HOSE, 36" -08 X -08 ST. X -08 ST.	29210	6
2	HOSE, 38" -08 X -08 ST. X -08 ST.	29211	5
2	CYLINDER	28151	4
1	HOSE, 39.5" -20 X -20 ST. X -20 90'	30211	3
1	VALVE, MOTOR SPOOL, POWER BEYOND, 12V SOL.	28923	2
1	PUMP, 2.14 CI, GEAR, COW, 8 GPM PRIORITY	29312	
1*	PUMP, HSTAT, LH, 5.4, 1.5" RE, AUX 2.14	29313	1*
	PUMP, HSTAT, LH, 5.4, 1.5", AUX 2.14	29316	
QTY	DESCRIPTION	PART#	ITEM

27790B WATSON TAG HYDRAULIC POST 2007



POWERTRAIN PARTS



TEREX® 800.433.6691



12325
CABLE, MODULATOR, 60"

12326
CABLE, MODULATOR, 66"

12327
CABLE, MODULATOR, 72"

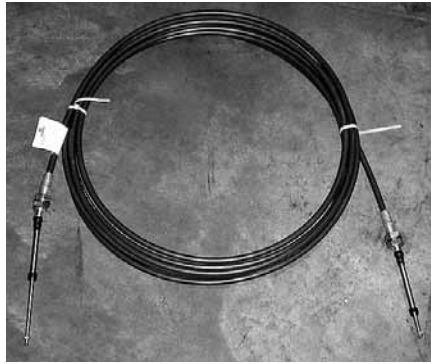

13384
CABLE, THROTTLE, 290"
13386
CABLE, THROTTLE, 296"
13387
CABLE, THROTTLE, 302"
13814
CABLE, TRANSMISSION, SHIFT, 288"
13815
CABLE, TRANSMISSION, SHIFT, 294"



13961
YOKE, MODULATOR CABLE SLIP

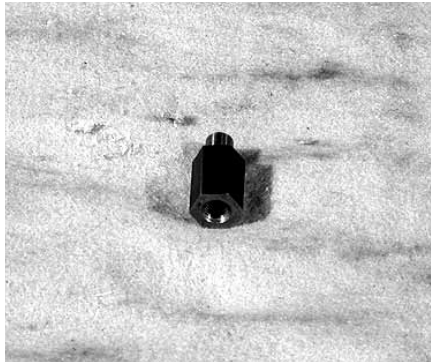

13967
NUT, SLIP, 5/16" - 24

13962
NUT, SLIP, 1/4" - 28



13113
SHIM, CABLE CLAMP

13455
CLAMP, CABLE



10152
PIPE, 5" EXHAUST, FLEX



23940
PIPE, FLEX, 5" x 13.25" C-13



14108
CONNECTOR, 4" EXHAUST, FLEX 4",
CAT 3306



14534
MUFFLER, BOTTOM INLET



14537
MUFFLER, SIDE INLET



14564
STACK, 5" EXHAUST



14568
ELBOW, 5" EXHAUST, SHORT



14570
REDUCER, 5" EXHAUST, STEEL

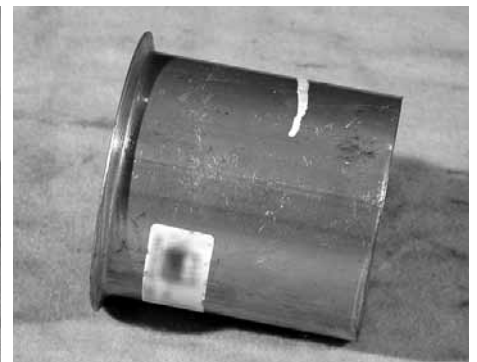

15176
PIPE, EXHAUST FLANGED TURBO 4"



23401
COUPLER, EXHAUST FLARE 3.5" x 5"
CUMMINS

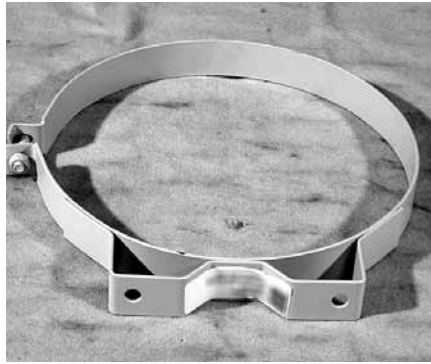

16876
CLAMP, 10" MUFFLER MOUNT

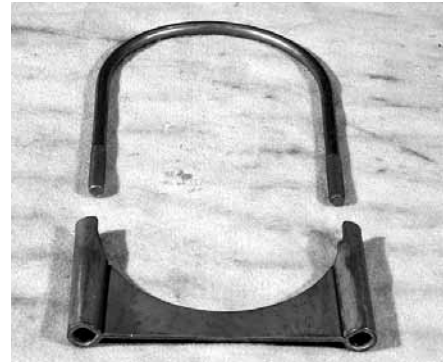

17592
CLAMP, U-BOLT, 5" EXHAUST

17600
CLAMP, INTAKE, 7" FLAT U-BOLT

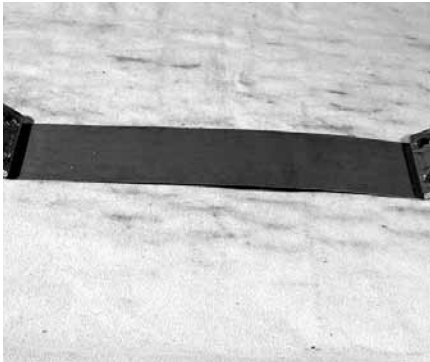

17692
CLAMP, EXHAUST 5" BAND



17625
EXHAUST CLAMP 4" V-BAND



11702
T-BOLT CLAMP 6 1/2"

17693
CLAMP, EXHAUST 4" BAND



17594
CLAMP EXHAUST 6" U BOLT



23330
BRACKET MUFFLER GUARD,
CUMMINS 10"

23362
BRACKET MUFFLER GUARD, CAT 13"



23231
GUARD, MUFFLER, CUMMINS, 10"

23232
GUARD, MUFFLER, CAT, 13"

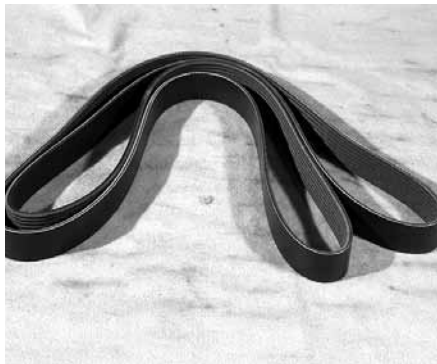

20425
C10/12
20432
BELT, 8 GROOVE, CAT C10/12, 99-5/8"
14112
BELT, FAN, CAT 3306
14113
BELT, ALT, CAT 3306
12888
BELT, FAN, L10
23387
BELT, FAN, CUMMINS



23989
BELT, SERPENTINE
103 75" C11



16827
CLAMP, SUPPORT AIR FILTER, 9"



15511
FILTER, INTAKE HOUSING ASSY, 9"

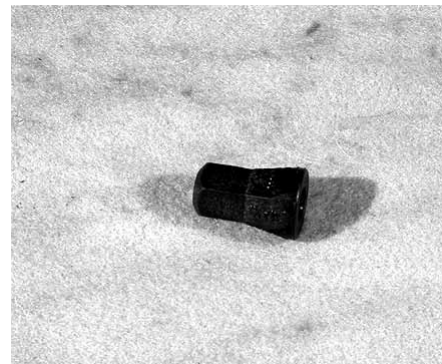

16834
NUT, PLASTIC, AIR FILTER COVER

16828
CLAMP, SUPPORT AIR FILTER, 11"

15512
FILTER, INTAKE HOUSING ASSY, 11"



16837
FILTER, AIR, 6" INTAKE

16836
FILTER, AIR, 7" INTAKE



19481
PRE-CLEANER, AIR, 6"

19482
PRE-CLEANER, AIR, 7"

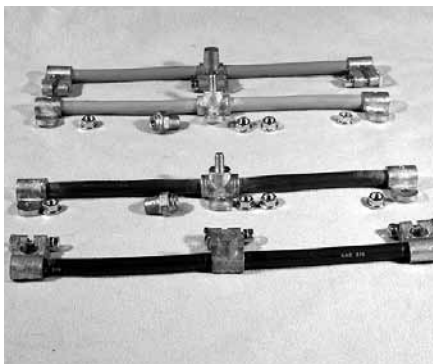

14258
HARNESS, BATTERY, NEG, 3 POST

14259
HARNESS, BATTERY, POS, 3 POST

14273
HARNESS, BATTERY, NEG, 3 STUD

14274
HARNESS, BATTERY, POS, 3 STUD



15379
HEATER, BLOCK/OIL L-10

22046
HEATER, BLOCK ENGINE
CAT C10/C12

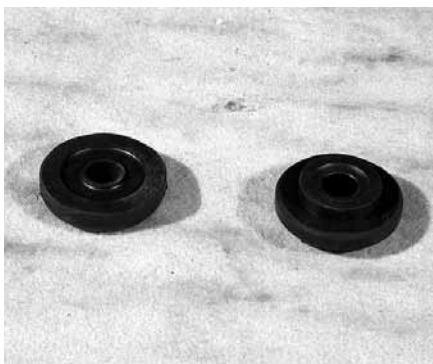

12927
ISOLATOR, RADIATOR, INNER

12928
ISOLATOR, RADIATOR, OUTER

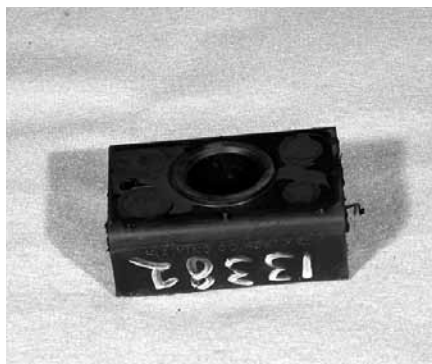

13382
ISOLATOR, REAR ENGINE
MOUNT, UPPER



13622
ISOLATOR, REAR ENGINE
MOUNT, LOWER

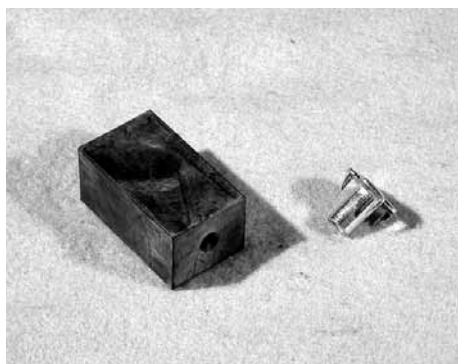

15769
ISOLATOR, MOUNT, RUBBER

15770
T-NUT

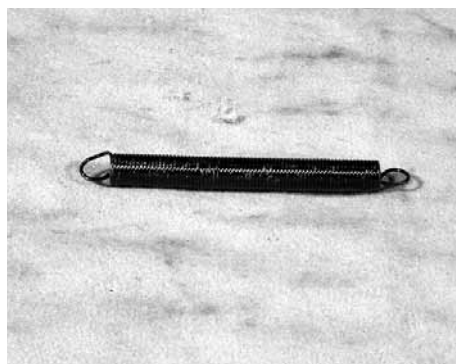

13954
SPRING, THROTTLE RETURN



13950
ENGINE MOUNT TUBE SPACER



12399
PUMP, STEERING, L10

12400
PUMP, STEERING, C10/C12

12402
PUMP, STEERING, CAT 3306

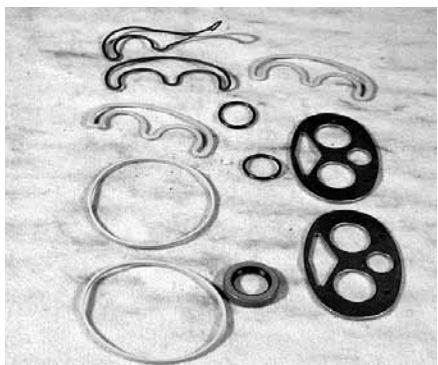

13761
KIT, SEAL P/S PUMP, CAT
3306, OLD DD

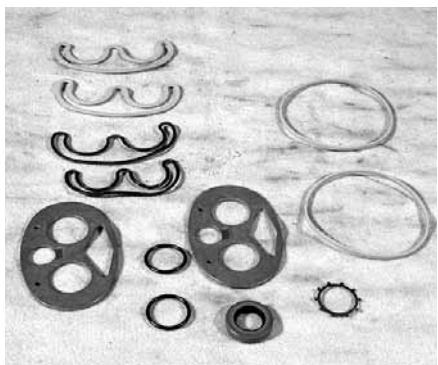

13396
KIT, SEAL P/S PUMP, CAT C-10-12,
DD 60 SER, L-10 CUMMINS

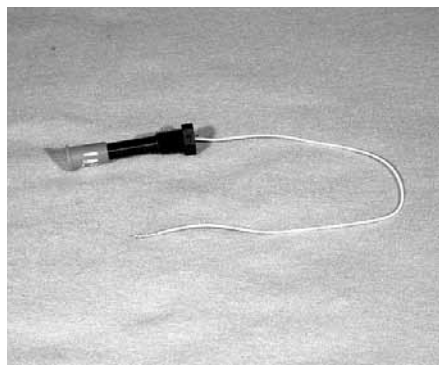

13518
PROBE, LOW WATER



11726
NUT, JAM P/S PUMP, 11 SPLINE 3/4"



13493
U-JOINT, PTO



12322
FLANGE, YOKE, PTO



15206
FLANGE, PTO COMPANION, 1310

15207
FLANGE, PTO COMPANION, 1350



12223
SHAFT-PTO, 1310, 8-1/2"

14016
SHAFT-PTO, CAT 3306, 15"

14019
SHAFT-PTO, CUMMINS ISM, CAT C10,
15" CLOSED LENGTH



14041
MOUNT, REAR ENGINE, LOWER,
LH, 3306

14042
MOUNT, REAR ENGINE, LOWER,
RH, 3306

14084
MOUNT, REAR ENGINE, LOWER,
RH, L10

14085
MOUNT, REAR ENGINE, LOWER,
LH, L10

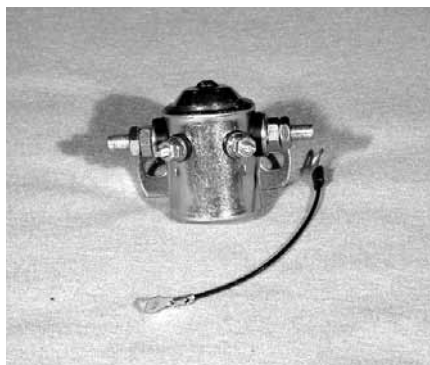

11528
RELAY, STARTER



14043
MOUNT, REAR ENGINE, UPPER,
LH, 3306

14044
MOUNT, REAR ENGINE, UPPER
RH, 3306

14064
MOUNT, REAR ENGINE, UPPER,
LH, L10

14086
MOUNT, REAR ENGINE, UPPER,
RH, L10



13945
ANGLE, FRAME, ENGINE MOUNT



12866
BOX, JUNCTION



11751
GASKET, RAD, UPPER &
LOWER TANK



13988
BRACKET OVER FLOW BOTTLE RAD



19201
BOLT, HHCC 1/2"-13 X 4 1/2" GR8



19331
WASHER, FLAT, ISOLATOR



23318
RADIATOR SIGHT GLASS



17573
7 LBS, CAP RAD, G&O RADIATOR



23146
CAP RAD, 10 LBS, MODINE
POST 2002



29063
CAP RAD, 15 LBS, MODINE
POST 2002

10254
7 LBS, CAP RAD, LOW FLOW

30661
TIER III MODINE SURGE TANK CAP



20416
WDMT, BRACKET, RADIATOR, LOWER
SUPPORT RDSD

20417
WDMT, BRACKET, RADIATOR, LOWER
SUPPORT CBSD



17114
ASSY, RADIATOR SUPPORT

23044
ASSY, RADIATOR SUPPORT, NEWER



13931
BRACKET, RADIATOR MOUNT,
SUPPORT

13932
BRACKET, RADIATOR MOUNT, UPPER
LEFT



31411
HARNES, LOW COOLANT



31410
MODULE, LOW COOLANT



10172
TANK, COOLANT RECOVERY

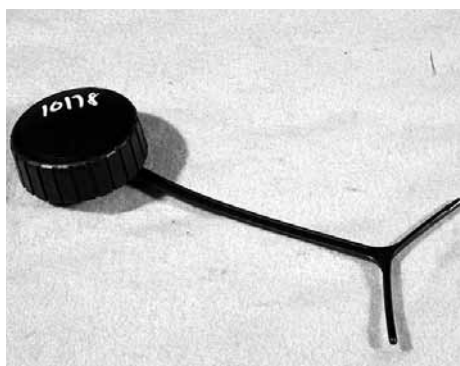

10178
CAP, RECOVERY TANK COOLANT



20282
RADIATOR, ASSY. MODINE, CUMMINS
WITH CHARGE AIR COOLER



17697
RADIATOR, CUMMINS L10,
1999 & OLDER

17698
RADIATOR, LOW FLOW, ASSY

22278
RADIATOR, CAT 3306

23148
ASSY, RADIATOR, MODINE



11544
COOLER, TRANSMISSION



19560
RADIATOR, LOWER TANK, EXCEPT
CAT 3306



23147
HOSE, BOTTOM, COOL SILICON,
2 1/2" ID, CAT C-10 12

19559
TANK, LOWER RADIATOR W/COOLER
CAT 3306

11729
CLAMP RAD. HOSE #287

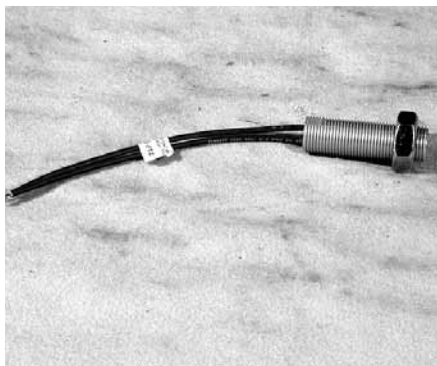

14175
SENDER, TACHOMETER



14153
SENSOR, SPEED, CAT,
SINGLE PICK-UP

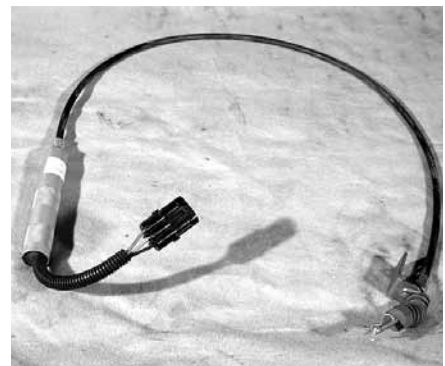

15877
SENSOR, CEEMAT THROTTLE
POSITION

14154
SENSOR, SPEED, CUMMINS,
DUAL PICK-UP

23567
SENSOR, SPEED, ALLISON
NEW WORLD



20508
SENSOR, ABS FRONT, MERITOR



20509
SENSOR, TANDEM & M-H, FRONT



16991
SWITCH, BACK UP, FASCO

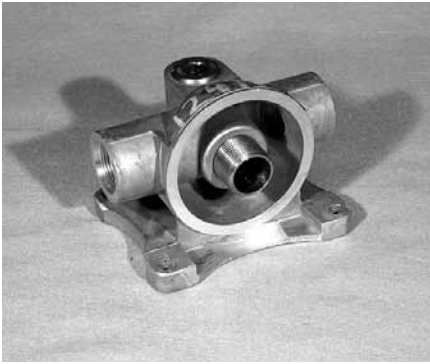

12416
FILTER HEAD, TRANSMISSION

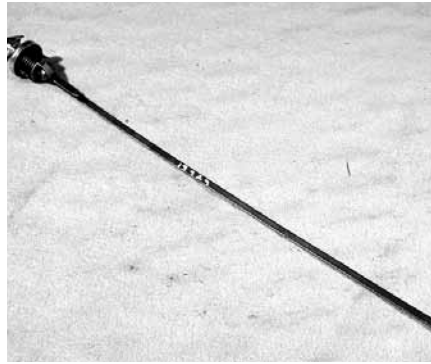

13929
DIPSTICK, TRANSMISSION, HT 740



13960
TUBE, DIPSTICK, TRANSMISSION



14892
FILTER, TRANSMISSION



15677
ENGINE PRE-CLEANER CAP 6"

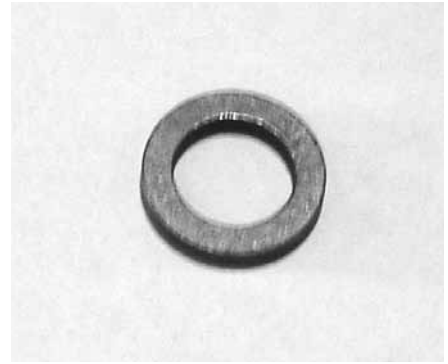

13952
SPACER, ENGINE MOUNT

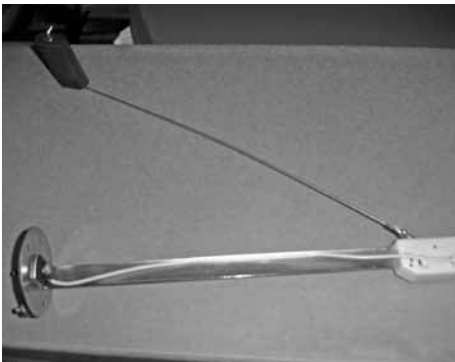

11473
FUEL TANK SENDING UNIT



15013
FUEL TANK VENT



11530
FUEL SHUT OFF SOLENOID



13779
AIR DRYER SAFETY RELIEF VALVE



16794
VALVE, AIR DRYER, ISOLATION



11756
ADV. AIR SPITTER VALVE



15251
ADV. INSULATED BUSHING



12604
BRACKET, CR AIR DRYER MOUNT



14379
CUSHMAN TCA HARNESS



12639
CHUTE BOOT STRAP 42" OPENING



10069
BREATHER



19746
JOYSTICK TRIGGER GRIP

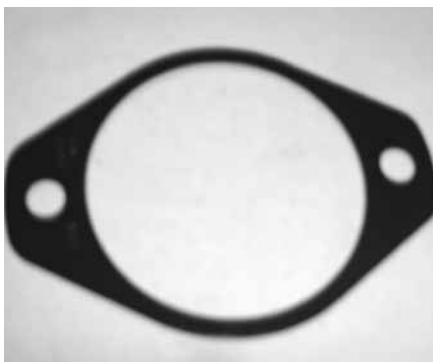

11842
POWER STEER PUMP
MOUNT GASKET



18157
GASKET DISC COVER

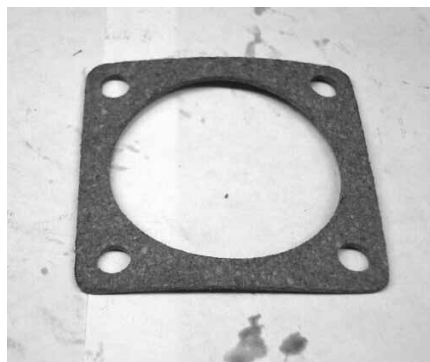

18158
GASKET SHAFT CAP



15872
KIT FILTER OIL



15226
PIPE INTAKE 5 1/2" OD ALUM



12511
MODULATOR ELECTRONIC

15227
PIPE INTAKE 6" OD ALUM
15228
PIPE INTAKE 7" OD ALUM



15112
SOLENOID

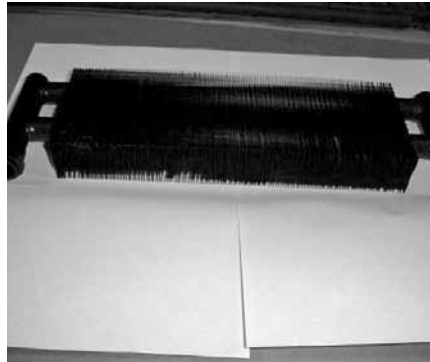

18086
FUEL COOLER

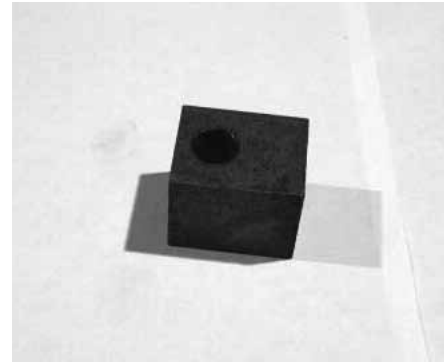

11345
LUG HOOD LEFT SHORT STYLE



13507
PIVOT CABLE END 5/16 - 24



10067
PLUG MAGNETIC

10068
PLUG FULL FILL



12366
SWITCH SAFETY NEUTRAL



13588
ISOLATOR, RUBBER, 5.5" x 5"



16832
CONNECTOR RUBBER INTAKE 7 x 7
STRAIGHT



14880
ELBOW RUBBER, 90 DEG, 5.5" x 5.5"



13963
SUPPORT TAILTRANS BUGGY SPRING



14578
CONNECTOR EXHAUST 5" FLARE

14682
ELBOW RUBBER, 90 DEG, 6" x 5.5"

18734
ELBOW RUBBER, 90 DEG, 6" x 7"

20268
ELBOW RUBBER, 90 DEG, 7" x 5.5"

14680
ELBOW RUBBER, 90 DEG, 5.5" x 5.5"



15678
RAIN CAP INTAKE



16915
KIT, STRAPS SPICER DRIVELINE



11260
BRACKET GREASE SHIELD



13964
BRACKET, SUPPORT, TRANS.



14737
CLAMP 7" PRE-CLEANER



21740
CLAMP 7.38 DIA T BOLT LONG

31573
TIER 3 CHARGE AIR COOLER CLAMP



14732
CLAMP T BRACKET INTAKE 6"



14733
7" PRE CLEANER INTAKE CLAMP



13553
LEVER TRANS SHIFT OFFSET

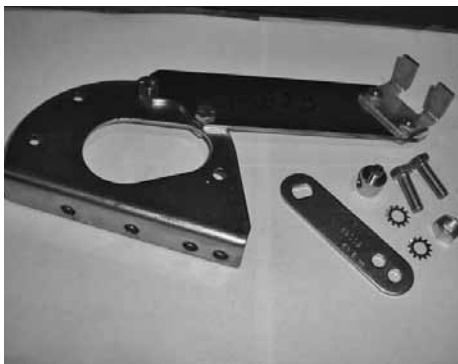

13623
KIT LEVER & ANCHOR HT 70



13938
LEVER SHIFT SPLINED



18102
O-RING SHIFT SHAFT FABCO



ENGINE FAN CLUTCHES & FANS PARTS



TEREX® 800.433.6691



30414
VALVE, SOLENOID, FAN CLUTCH,
HORTON



31433
CLUTCH, FAN, REMAN HORTON
STYLE

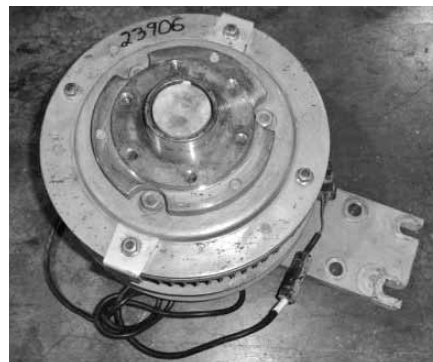

23906
CLUTCH, FAN, CAT ACERT, TIER 2



30416
CLUTCH, FAN, ISM, TIER 3, HORTON



23379
CLUTCH, FAN, ISM 02, 2 SPEED



31390
CLUTCH, FAN, CAT C13, TIER 2,
HORTON



20569
CLUTCH, FAN, MULTI SPEED, CAT C10



31391
FAN, 31", TIER 5, PILOT



13314
FAN BLADE, 3306 CAT

13317
BLADE - FAN, 28"

20075
BLADE - FAN, PLASTIC, 30"

23380
FAN, 9 BLADE, PLASTIC, 31", SIDE

13547
BLADE - FAN, SUCKER, 28", METAL D.D.

13533
BLADE - FAN, SUCKER, 30", METAL D.D



TRANSFER CASE PARTS



TEREX® 800.433.6691

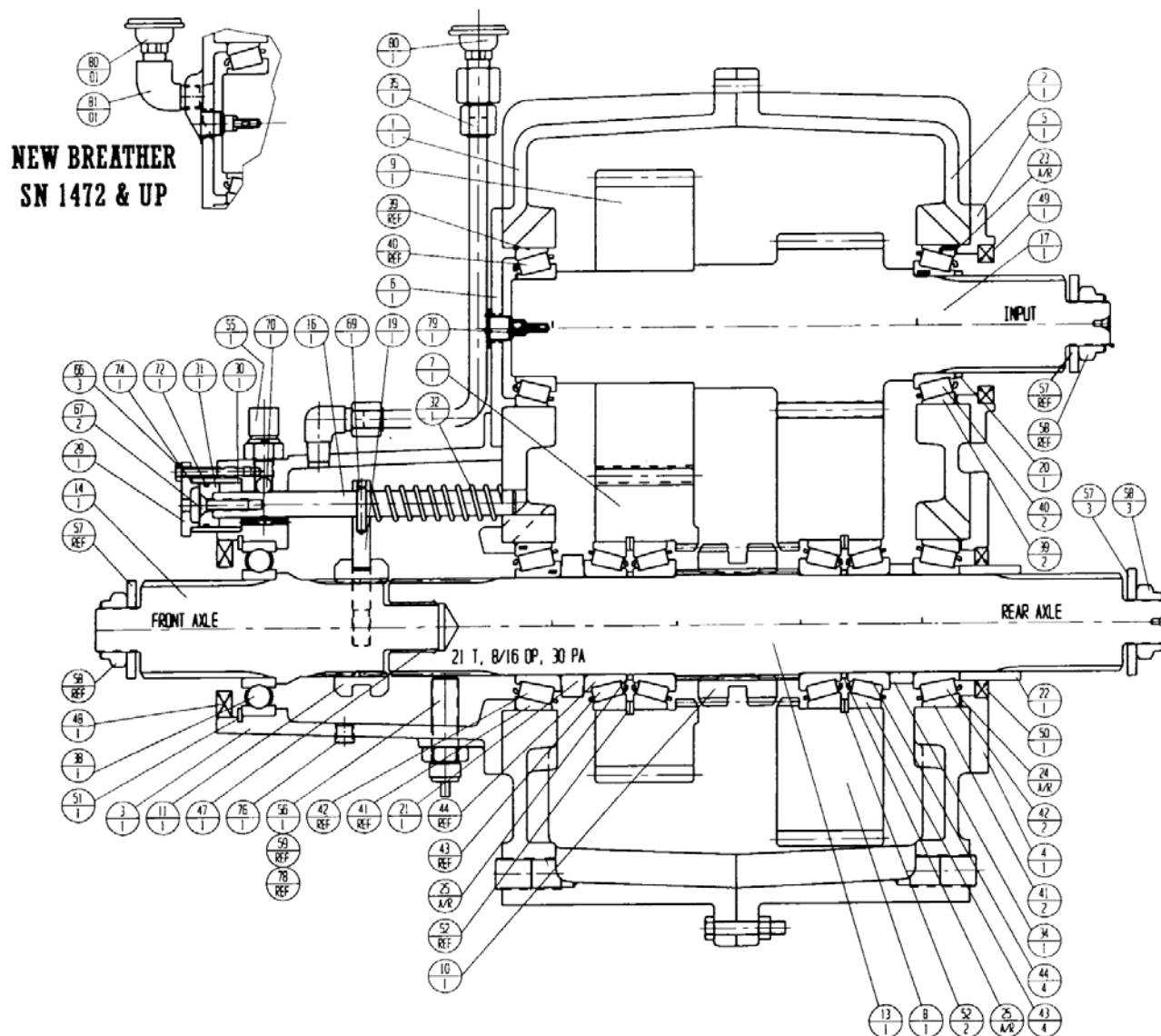

MODEL	DRAWING	HOUSING	RATIO
306B	10384B	ALUMINUM	1.00 : 1 & 2.52 : 1
306C	10384C	ALUMINUM	86 : 1 & 2.52 : 1
306D	10441	65-45-12 DUCTILE	1.00 : 1 & 2.52 : 1

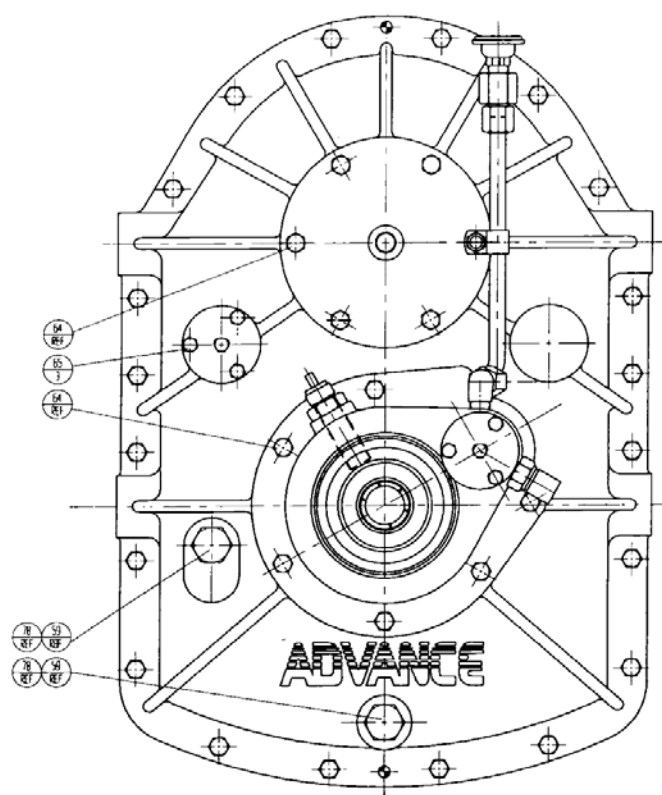

VIEW TO FRONT AXLE

VIEW TO REAR AXLE

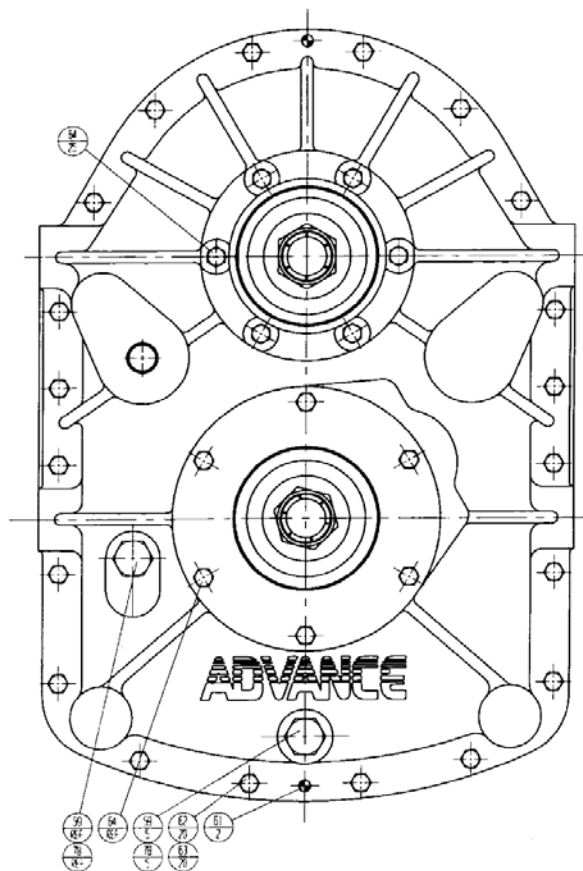

VIEW OF SHIFTER ASSEMBLY

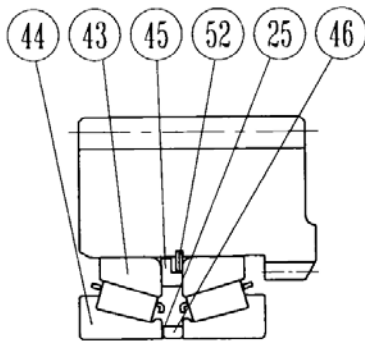
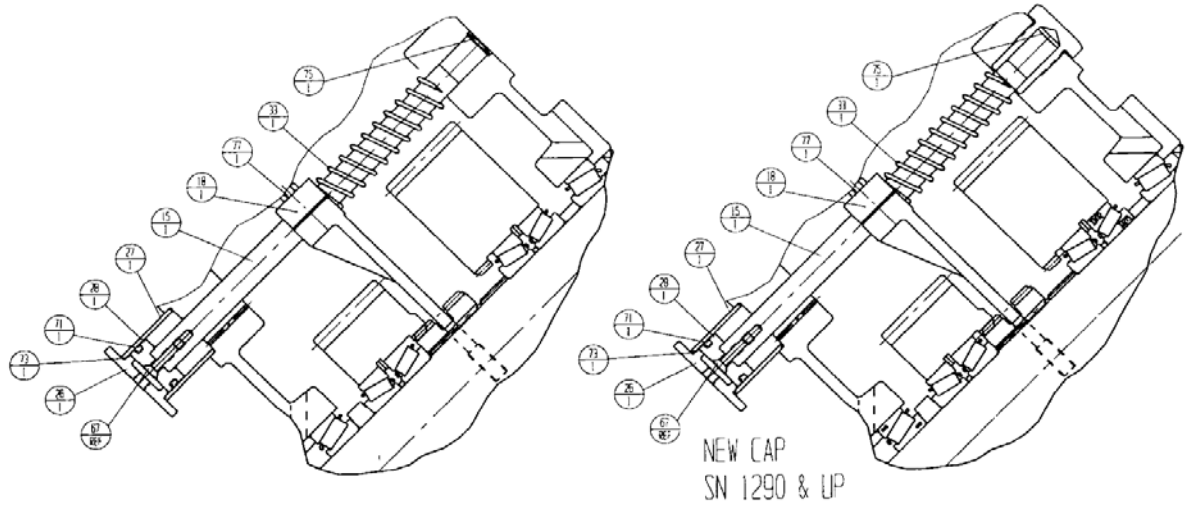

SN 101 - 416

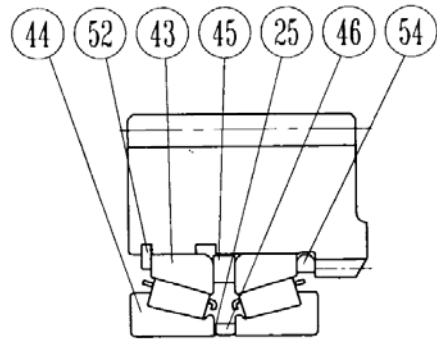

SN 417 - 700

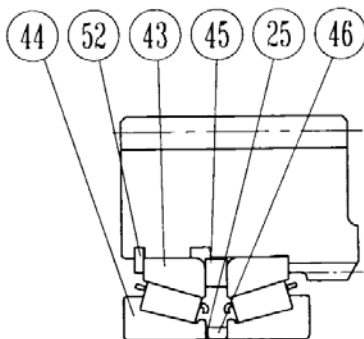

SN 701 - 999

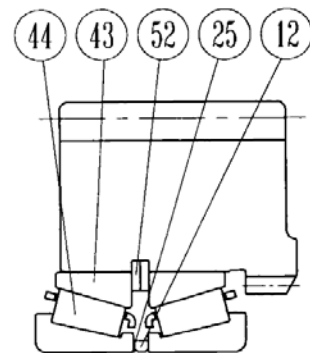

SN 1000 & UP

PART NUMBER	ITEM	PART NAME	USAGE	COMMENTS
12906	-	SEAL KIT	306 all	
27920	-	GEAR & SHAFT ASSY 306-308 & 306-45-1	306B	
306-S2	-	GEAR & SHAFT ASSY 306-30-10 & 306-45-1	306C	
306-S3	-	GEAR & SHAFT ASSY 306-30-4 & 306-45-1	306 306B sn 1700-1899	
306-S4	-	GEAR & SHAFT ASSY 306-30-6 & 306-45-1	306A 306C sn 1700-1899	
23588	1	HOUSING HALF-FRONT	306 all	
306-20-1	4	OUTPUT BRG RETAINER	306 all	
29296	5	INPUT BRG RETAINER	306 all	
20321	6	INPUT BRG RET.-BLANK	306 all thru sn 1471	
20321	6	INPUT BRG RET.-TAPPED	306 all sn 1472 & up	
306-30-1	7	CLUTCH GEAR - HI - 5P	306	SERVICE WITH 306-30-11 & NEW BEARINGS 33275 & 33475
306-30-5	7	CLUTCH GEAR - HI - 5P	306A	SERVICE WITH 306-30-15 & NEW BEARINGS 33275 & 33475
306-30-7	7	CLUTCH GEAR - HI - 6P	306	SERVICE WITH 306-30-17 & NEW BEARINGS 33275 & 33475
306-30-9	7	CLUTCH GEAR - HI - 6P	306A	SERVICE WITH 306-30-19 & NEW BEARINGS 33275 & 33475
306-30-11	7	CLUTCH GEAR - HI - 5P	306	
306-30-15	7	CLUTCH GEAR - HI - 5P	306A	
306-30-17	7	CLUTCH GEAR - HI - 6P	306B	
306-30-19	7	CLUTCH GEAR - HI - 6P	306C	
306-30-2	8	CLUTCH GEAR - LOW - 5P	306/306A	
20342	8	CLUTCH GEAR - LOW - 5P	306B/306C	
306-30-4	9	INPUT GEAR - HI - 5P	306	NSS - SEE 306-S3
306-30-6	9	INPUT GEAR - HI - 5P	306A	NSS - SEE 306-S4
306-30-8	9	INPUT GEAR - HI - 6P	306B	NSS - SEE 306-S1
306-30-10	9	INPUT GEAR - HI - 6P	306C	NSS - SEE 306-S2
20324	10	SHIFT COLLAR	306 all	
306-35-2	11	DISCONNECT COLLAR	306 all	
27921	12	BRG SPER - CLUTCH GRS	306 all sn 1000 & up	
20341	13	OUTPUT SHAFT	306 all	
22366	14	DISCONNECT SHAFT	306 all	
21051	15	SHIFT SHAFT - HI/LOW	306 all	
306-40-5	16	SHIFT SHAFT - DISC	306 all	
306-45-1	17	INPUT SHAFT & PINION	306 all	NSS - SEE 306-S1 — 306-S4
21051	18	SHIFT FORK ASSY - HI/LOW	306 all	
306-50-2	19	SHIFT FORK ASSY - DISC	306 all	
20356	20	INPUT YOKE SPACER	306 all	
20355	21	OUTPUT SPACER	306-306A	
24248	21	OUTPUT SPACER	306B/306C	
20343	22	SEAL SLEEVE	306 all	
20344	23	SHIM - .005	306 all	



PART NUMBER	ITEM	PART NAME	USAGE	COMMENTS
20345	23	SHIM - .007	306 all	
20346	23	SHIM - .020	306 all	
20347	24	SHIM - .005	306 all	
20348	24	SHIM - .007	306 all	
20349	24	SHIM - .020	306 all	
20326	25	BRG SHIM - .003	306 all	
20327	25	BRG SHIM - .005	306 all	
19192	25	BRG SHIM - .007	306 all	
18190	25	BRG SHIM - .020	306 all	
18191	26	AIR INLET CAP - SHIFT	306 all	
20350	27	SHIFT CYLINDER	306 all	
20351	28	SHIFT PISTON	306 all	
20354	29	AIR INLET CAP - DISC	306 all	
20353	30	DISC CYLINDER	306 all	
306-85-6	31	DISC PISTON	306 all	
18088	32	DISC RETURN SPRING	306 all	
18087	33	SHIFT RETURN SPRING	306 all	
29450	34	OUTPUT SPACER	306B/306C	
19392	35	BREATHER ASSY	306 all thru sn 1471	
12277	38	BALL BRG - DISC	306 all	
15824	39	BRG CUP - INPUT SHAFT	306 all	
15830	40	BRG CONE - INPUT SHAFT	306 all	
20329	41	BRG CUP - OUTPUT SHAFT	306 all	
24036	42	BRG CONE - OUTPUT SHAFT	306 all	
12551	43	BRG CUP - CLUTCH GEARS	306 all thru sn 999	
20331	43	BRG CUP - CLUTCH GEARS	306 all sn 1000 & up	
12554	44	BRG CONE - CLUTCH GEARS	306 all thru sn 999	
20332	44	BRG CONE - CLUTCH GEARS	306 all sn 1000 & up	
306-60-3	45	BRG SPCR - CLUTCH GEARS	306 all thru sn 416	
306-60-4	45	BRG SPCR - CLUTCH GEARS	306 all sn 417 - 999	
12245	47	BUSING	306 all	
13058	48	DISCONNECT SEAL	306 all	
13058	49	INPUT SEAL	306 all thru sn 1393	
13101	49	INPUT SEAL	306 all sn 1394 & up	
20333	50	OUTPUT SEAL	306 all - replaces 32395	
N5000-500	51	SNAP RING - DISC BRG	306 all	
20213	52	SNAP RING CLUTCH GRS	306 all thru sn 416	
N5000-475	52	SNAP RING CLUTCH GRS	306 all sn 417 & up	
306-60-5	54	BRG SPCR - CLUTCH GRS	306 all sn 417 - 700	
12255	55	SHIFT SWITCH	306 all	
208-85-3	57	YOKE WASHER	306 all	
49NTE2012	58	YOKE LOCK NUT	306 all	
20202	59	MAGNETIC PLUG	306 all	
5 x 2.0	61	DOWEL	306 all	

PART NUMBER	ITEM	PART NAME	USAGE	COMMENTS
3/8-16 x 2.5	62	GR5 BOLT - HSG	306 all	
3/8-16	63	LOCK NUT - HSG	306 all	
3/8-16 x 1.25	64	GR5 BOLT - BRG CAPS	306 all	
1/4-20 x 2.75	65	GR5 BOLT - SHFT CYL	306 all	
1/4-20 x 1.5	66	GR5 BOLT - DISC CYL	306 all	
5/16-18 x 1.0	67	SOCKET HD SCREW	306 all	
1/4 x 1.25	69	ROLL PIN	306 all	
7/16 ROUND	70	BALL - SHIFT SWITCH	306 all	
711820	71	V BLOCK SEAL - SHIFT	306 all	
711080	72	V BLOCK SEAL - DISC	306 all	
AS568-031	73	O RING - SHIFT CAP	306 all	
AS568-026	74	O RING - DISC CAP	306 all	
1"	75	SHFT ROD HOLE EXP PLUG	306 all thru sn 1290	
306-20-4	75	SHIFT ROD END COVER	306 all sn 1291 & up	
3/8-16 x 1.5	77	GR5 BOLT - SHFT FORK	306 all	
20542	78	DRAIN PLUG GASKET	306 all	
402570	79	SPEEDO SENDER BUSHG	306 all	
20567	80	BREATHER	306 all	
8GBU	81	CONNECTOR - FEMALE	306 all thru sn 1471	
3/8" NPT	81	STREET ELL	306 all sn 1472 & up	
HK0913	82	CLAMP	306 all thru sn 1471	
8CBU	83	CONNECTOR - MALE	306 all thru sn 1471	
306-80-6	84	SHIFT SWITCH WASHER	306 all	
306-80-5	85	SHFT ROD END CVR GSKT	306 all	
AS032	86	O RING - DISC CYL	306 all	
AS028	87	O RING - SHIFT CYL	306 all	

NSS - not serviced separately

*Not all parts showing Terex number. Please contact Terex for availability and price.



12905
TRANSFER CASE, CUSHMAN, 1:1

12907
TRANSFER CASE, CUSHMAN, 86:1

17489
T-CASE, FABCO, 2 SPEED, 1:1

17490
T-CASE, FABCO, 2 SPEED, .85:1

19476
T-CASE, MERITOR, 2 SPEED, .85:1

19477
T-CASE, MERITOR, 2 SPEED, 1:1

RE-MANUFACTURED T-CASE

99500
CUSHMAN, 2 SPEED 1.1

99501
CUSHMAN, 2 SPEED .85.1



13791
SHAFT, DECLUTCHER, NOSTER
T-CASE



13790
SHAFT, DECLUTCHER, NOSTER
T-CASE



13852
SHAFT, INPUT, NOSTER T-CASE



13853
SHAFT, OUTPUT, NOSTER T-CASE



13855
SHAFT, AIR SHIFT, NOSTER,
HIGH/LOW



10123
SHAFT, SHIFT HI/LOW, MPM T-CASE



13856
FORK, SHIFT DECLUTCHER
W/SET SCREW NOSTER



18088
SPRING, CUSHMAN, DECLUTCH



18087
SPRING, CUSHMAN, HIGH/LOW



18159
TCA DISC SPRING

10141
SPRING, MPM, DECLUTCH

10136
SPRING, SHIFTER, HIGH/LOW MPM



10111
CAP, SHIFT SPRING, MPM HIGH/LOW



14236
PLUG, DRAIN MAGNETIC, FABCO



11690
PLUG, FILL/DRAIN MAGNETIC,
ROCKWELL



12910
NUT, LOCK YOKE T-CASE



13905
NUT, YOKE FABCO T-CASE

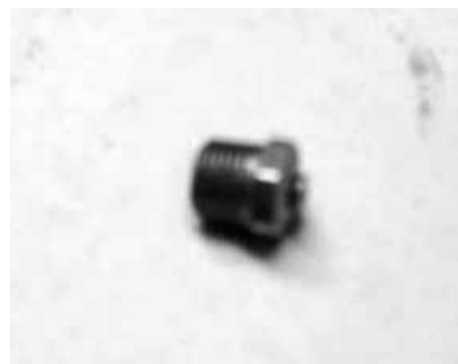

14511
VENT 836235



11922
YOKE OUTPUT DECLUTCHER MPM-T



11924
YOKE, HALF ROUND INPUT MPM
T-CASE



11916
YOKE HALF ROUND INPUT 46 K RT



13716
YOKE FULL ROUND



13710
YOKE, INPUT, T-CASE



12991
SWITCH, DIFF. LOCK KIT, MERITOR
T-CASE



20308
SWITCH, BALL, T-CASE, ROCKWELL



11434
SWITCH, BALL, NOSTER T-CASE

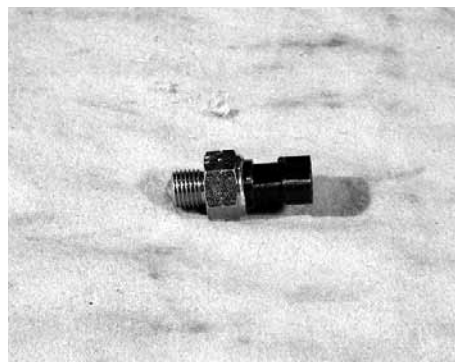

12255
SWITCH, BALL, MPM/CUSHMAN
T-CASE

14369
SWITCH, BALL, FABCO T-CASE



13995
BRACKET T-CASE NOSTER LEFT



13996
BRACKET T-CASE NOSTER RIGHT



13994
WDMT BRACKET T-CASE NOSTER
STRAIGHT

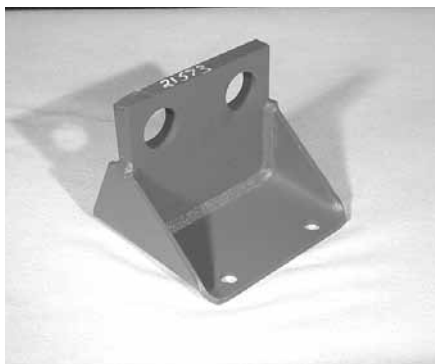

21573
BRACKET, TRANSFER CASE, FRAME,
PRE 1999



14001
BRACKET, CUSHMAN/FABCO
TRANSFER CASE, RH

14002
BRACKET, CUSHMAN/FABCO
TRANSFER CASE, LH

14003
BRACKET, CUSHMAN/FABCO
TRANSFER CASE, STRAIGHT

20975
BRACKET, T-CASE MOUNT,
RH, ROCKWELL

20978
BRACKET, T-CASE MOUNT,
LH, ROCKWELL

23577
BRACKET, TRANSFER CASE, FRAME,
POST 2001



17121
KIT, CYLINDER SHIFT MPM



19843
O-RING, HIGH/LOW SHIFT, ROCKWELL
T-CASE



18146
O-RING, FRONT SHIFT FABCO,
T-CASE



10128
SPACER, CONE GEAR BEARING, MPM



12554
CONE, BEARING OUTPUT GEAR,
CUSH



14683
KIT, BEARING, GEAR



15829
CUP BEARING CUSHMAN



17315
KIT, SEAL, MPM AIR SHIFT



17306
KIT, SEAT, NOSTER AIR SHIFTER

12551
CUP BEARING OUTPUT GEAR
CUSHMAN

13831
CUP BEARING

13829
CUP BEARING OUTPUT



14791
SEAL, SHAFT, WEBSTER



13056
SEAL, OUTPUT, DECLUTCHER



13508
SEAL INPUT/OUTPUT

13101
SEAL T-CASE INPUT T-4

13056
SEAL, OUTPUT, DECLUTCHER

14541
SEAL SHIFT ROD



18170
GASKET, HOUSING FABCO



18171
GASKET DISC CARRIER



21447
GASKET CARRIER REAR INPUT

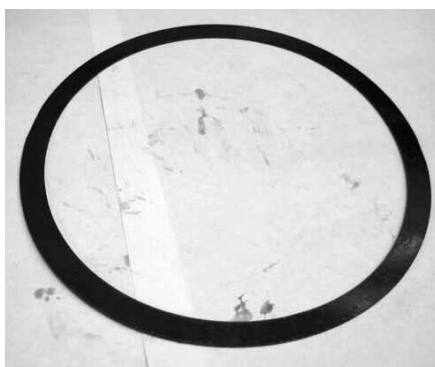

10130
SHIM 0.10 TOP MPM
10131
SHIM 0.15 TOP MPM
10133
SHIM 0.10 BOTTOM MPM
10134
SHIM 0.15 BOTTOM MPM
10135
SHIM 0.50 BOTTOM MPM



18149
SHIM FABCO T-CASE CORAL 0

18148
SHIM FABCO T-CASE PINK 01

19711
SHIM FABCO T-CASE BLUE 00

19712
SHIM FABCO T-CASE RED 002



15861
SHIM INPUT BLUE 005
15862
SHIM OUTPUT SILVER 007
15863
SHIM INPUT YELLOW 020
15868
SHIM OUTPUT BLUE 005
15869
SHIM INPUT SILVER 007
15870
SHIM OUTPUT YELLOW 020



13833
RETAINER, INPUT NOSTER



13838
GEAR, INPUT 1.1 NOSTER

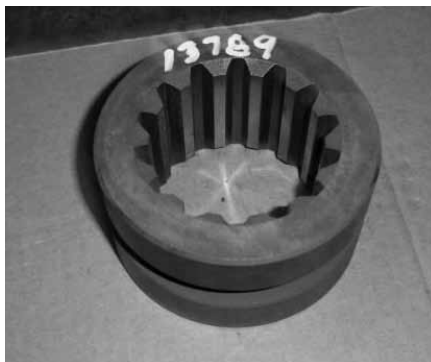

13789
COLLAR, SHIFT NOSTER, DECLUTCH

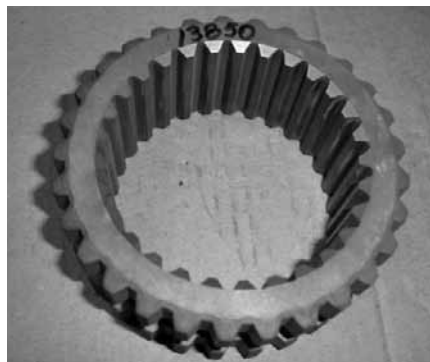

13850
COLLAR, SHIFT, NOSTER HIGH/LOW



12245
BUSHING, SHAFT, OUTPUT TO
DECLUTCHER NOSTER/MPM



13217
BUSHING, SPEED DRIVE TANG



10129
WASHER, INPUT YOKE MPM

10136
WASHER, OUTPUT YOKE MPM

10137
WASHER, OUTPUT YOKE, NOSTER/
MPM



13857
SPACER, TUBE INPUT SHAFT NOSTER



13859
SPACER, YOKE INPUT SHAFT
NOSTER



13909
CAP, END HEX AIR SHIFTER NOSTER



18147
WIPER, FELT, SHIFTER, FABCO

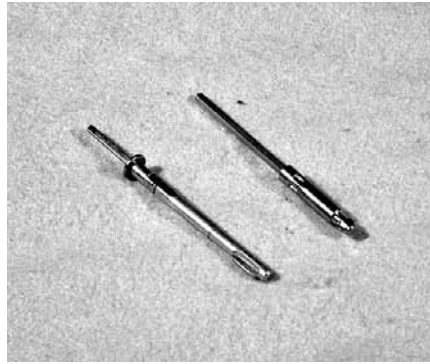

11555
TANG, SPEEDO DRIVE

12068
TANG, SPEEDO DRIVE, DIXSON



13824
ISOLATOR, TRANSFER CASE



12122
GENERATOR, SPEEDOMETER,
PRE 1994



14176
GENERATOR, SPEEDOMETER
1995 & NEWER



MODEL 306 SEAL UPDATE INSTALLATION INSTRUCTIONS:

Models Covered:

306, 306A, 306B, 306C, 306D, 306E, 306G, 306H, 306J, 309, 309A, 309B, 309C, 309D
with the seals listed below

LOCATIONS	EXISTING SEAL PART NUMBER	UPDATED SEAL SLEEVE PART NUMBER	INNER PART NUMBER	SEAL DRIVER	INNER SLEEVE DRIVER
INPUT (UPPER)	37330 (3.75" SEAL DIAMETER)	31364 KIT		31425	31426
OUTPUT (REAR)	32397	31365 KIT		31429	31428
OUTPUT (FRONT DISCONNECT)	35083 (3.50" SEAL DIAMETER)	31363 KIT		31429	31427

See Photos on Next Page.

Tools and supplies required:

- Seals and drivers listed above (available from the vehicle manufacturer)
- Heavy hammer or beater bar
- 1 1/4 -12 nylon lock nut
- 1 13/16 socket with 3/4" Drive
- Impact Gun with 3/4" that can produce 600 lbft of torque
- Torque wrench that can produce 600 lbft of torque
- Seal puller
- Denatured Alcohol or Mineral Spirits
- Scraper
- Standard Automotive Grease
- RTV (Silicone) Sealant





ENGINE COVER PARTS



TEREX® 800.433.6691

ENGINE COVERS (HOOD)

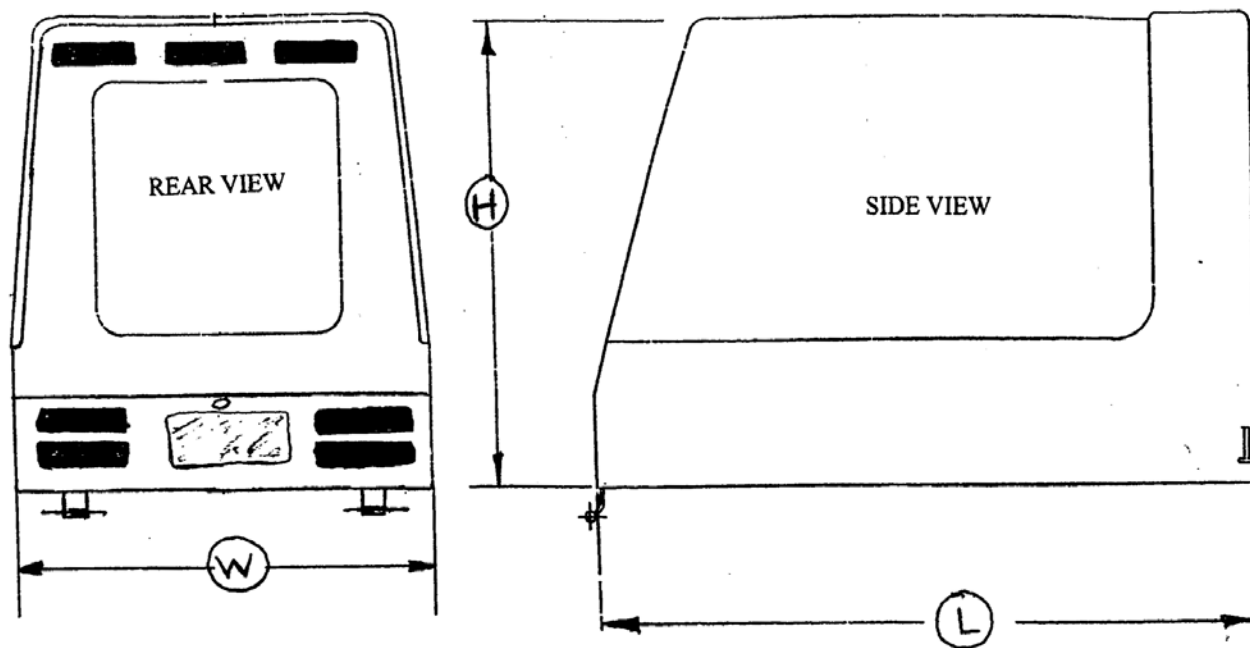

DIMENSIONS	BARE HOODS	ASSEMBLED HOODS
L / 84" x H / 60" x W / 53.5"	22930	16981
L / 94" x H / 60" x W / 53"	23329	23455
L / 95" x H / 66.5" x W / 55"	23901	23905
L / 94" x H / 68.5" x W / 50"	30352	30354



30413
SHOCK, HOOD, HEAVY DUTY



11360
CABLE, HOOD SAFETY, 8 1/2"

31589
CABLE, HOOD SAFETY, TIER 3, 11"

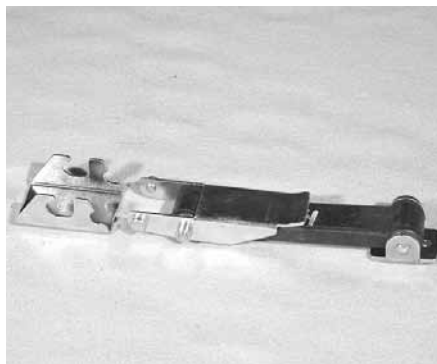

13094
LATCH, HOOD



11358
GRILL W/O LOGO

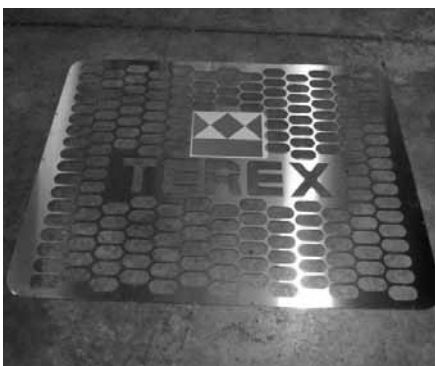

21358
GRILL W/TEREX LOGO

29380
GRILL, POST 2007

28320
GRILL W/TEREX LOGO, TIER 3 EPA 07



23240
HOOD PROTECTOR BUMPER, PRE
2007

30969
HOOD PROTECTOR BUMPER,
POST 2007

23018
WDMT, BUMPER UNDERIDE

28943
WDMT, BUMPER, HOOD PROT. REAR
FRAME, GEORGIA STYLE



MIXER PARTS



TEREX®

800.433.6691

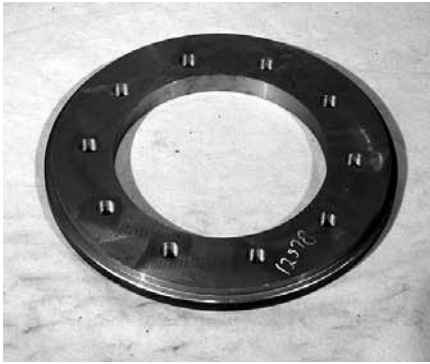

12578
PLATE, DRUM, SKK MOUNT



PRE 2006
17010
DOOR, 3/16
21713
ASSY, BARREL DOOR & FRAME
12579
FRAME

POST 2006
31542
ASSY, BARREL DOOR & FRAME

23752
FRAME

27875
DOOR, 3/16

28600
DOOR, 1/4

31541
NUTS



16349
SURGE BLADE W/TABS-2



12633
BOOT, CHUTE, FRONT, 42"



12635
BOOT, CHUTE, REAR, 42"



12649
CLAMP, CHUTE BOOT

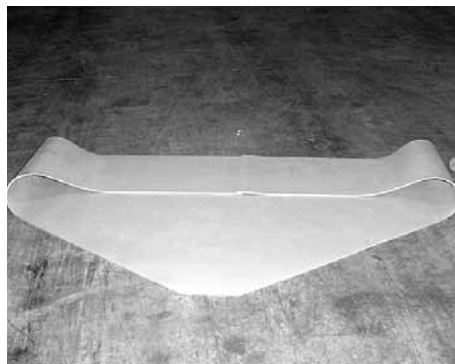

29374
BOOT - CHUTE, NATURAL



19710
CABLE, MIXER, 345"

13344
CABLE, MIXER, 338"

13345
CABLE, MIXER, 342"

13346
CABLE, MIXER, 350"



12715
TOGGLE, CHUTE

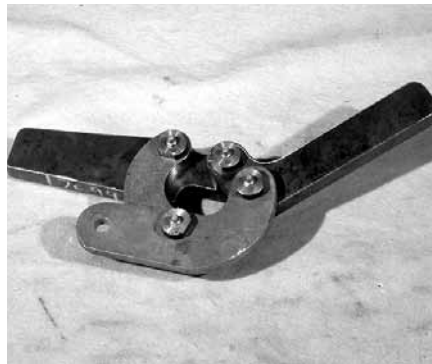

17094
SET, #2 HYD. FOLD HINGE
UNIVERSAL

17092
SET, #1 HYD. FOLD HINGE, POST 2001

31184
SET, #1 HYD. HINGE, PRE 2000



17337
JOINT, BALL, 1/4" X 1/4" - 28

17338
JOINT, BALL, 5/16" X 5/16" - 24

14028
JOINT, BALL, 5/16" X 1/4"



13503
BEARING, BALL, CHUTE RACE, 5/8"
160 PER RACE

30739
BEARING, BALL, CHUTE RACE, 3/4"
134 PER RACE



21730
BOLT-SHOULDER, 3/4" x 2 3/8"

21729
BOLT-SHOULDER, 3/4" x 1 1/2"

21728
BOLT-SHOULDER, 3/4" x 1 1/4"

12850
BOLT-SHOULDER, 3/4" x 1 3/4"

13500
BOLT-SHOULDER, 5/8" x 1 3/4"

19351
5/8" NUT

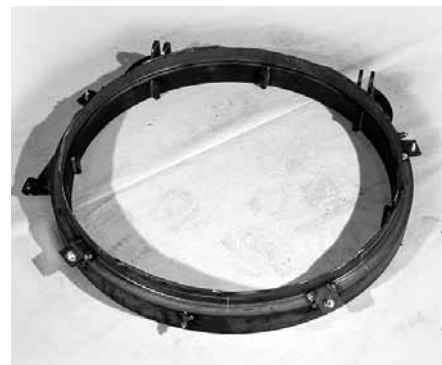

12654
RACE, CHUTE, ASSY, 42"

17153
RACE, CHUTE, ASSY, 44"
W/OUTER ZERKS

24040
AUTO GREASER STYLE 44"

12653
MANUAL GREASER STYLE 36"



17050
CHUTE, FLIP, MANUAL, STD 44"

17156
PAVER, FLIP CHUTE ONLY, 44"

17048
FLIP CHUTE, 42" & 36"
DRUM OPENING



22848
MANUAL MAIN CHUTE BODY

21847
HYD. MAIN CHUTE BODY



22935
STANDARD MAIN AND FLIP

22943
PAVER MAIN AND FLIP



17158
ASSY, PAVER, HYD CHUTE, 3PC, OLDER

22967
ASSY, STD HYD CHUTE, 3PC, NEWER

22970
CHUTE, HYD ASSY, PAVER, 3PC, 44"

23562
ASSY, STD HYD CHUTE, 3PC

21840
CYLINDER MOUNT

29836
PAVER CHUTE ASSY, 3 CHUTE W/
HOSES & CYL'S

22994
STD CHUTE ASSY, 4 CHUTE W/
HOSES & CYL'S

29796
STD CHUTE ASSY, 3 CHUTE W/
HOSES & CYL'S

29797
STD CHUTE ASSY, 4 CHUTE W/
HOSES & CYL'S

17160
#2 HYD CHUTE SECTION

17161
#3 STD HYD CHUTE SECTION

29853
#3 PAVER HYD CHUTE SECTION



17051
WDMT., CHUTE SLIP FORM



12664
HOOK, MAIN CHUTE



17142
VIBRATOR, 1" SAEP-1



28955
VIBRATOR, PISTON TYPE 1"

99517
VIBRATOR, PISTON TYPE 1" REMAN.



12666
EXTENSION, CHUTE, STEEL, STD 16"

15316
EXTENSION, CHUTE, STEEL,
PAVER, 18"

31304
EXTENSION, CHUTE, STEEL,
GLADSTONE



12674
EXTENSION, CHUTE, ALUM, STD 16"

18068
EXTENSION, CHUTE, ALUM,
PAVER, 18"

20299
STANDARD, ALUM, W/LINER



20105
LINER, STD ALUM CHUTE EXT

31617
LINER, PAVER ALUM CHUTE EXT



27910
EXTENSION CHUTE, STD ALUM W/
HD ALUM LINER

31500
HD EXTENSION, CHUTE, STD. ALUM
W/ALUM LINER, DOUBLE ROD,
FENDER MT. ONLY



23521
CHUTE EXTENSION, TEREX PREM,
W/LINER, UNPN, SP

42593
CHUTE EXT. ALUM PREMIER,
OSHKOSH

23373
CHUTE SEAL

23512
CHUTE LINER KIT
(INCLUDES 4 PLASTIC LINERS ONLY)

31053
CHUTE LINER KIT (INCLUDES 1 LINER,
ENDPIECE, AND ALL HARDWARE
TO INSTALL)



31117
CHUTE REST PLASTIC OVAL



23335
CONTROL, DRUM REMOTE, W/CORD

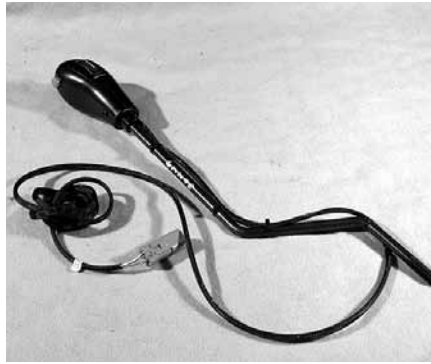

20449
CONTROL, ELEC DRUM JOYSTICK



19879
CONTROL, DRUM REMOTE W/CORD



22512
SWITCH, JOYSTICK, ON/OFF,
DRUM CONTROL

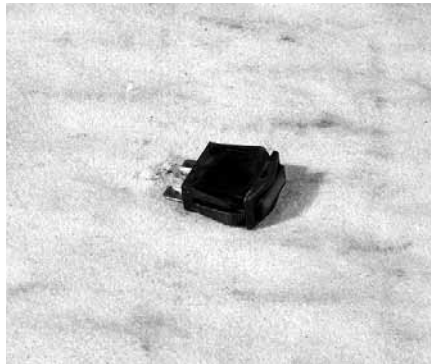

22513
SWITCH, ELEC JOYSTICK CONTROL



23530
ASSY, MIXER HAND CONTROL



16998
ASSY, LEVER HAND THROTTLE

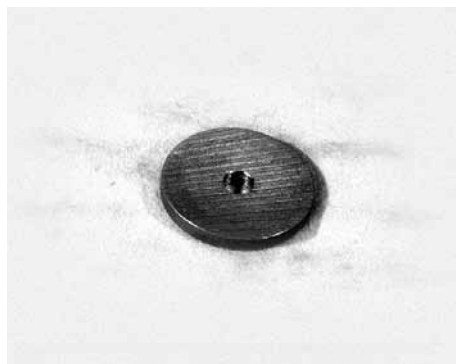

12659
CAP, SWIVEL, CHUTE LIFT CYL



18629
SWIVEL, MAIN LIFT CYL, PIVOT ASSY



11210
PIN, PIVOT, MAIN CHUTE, LIFT CYL,
5 AXLE



23212
WORK LIGHT



16616
MAGNET, DRUM COUNTER

16936
SWITCH, DRUM COUNTER



12638
WIPER, DRUM, 2 PC STYLE

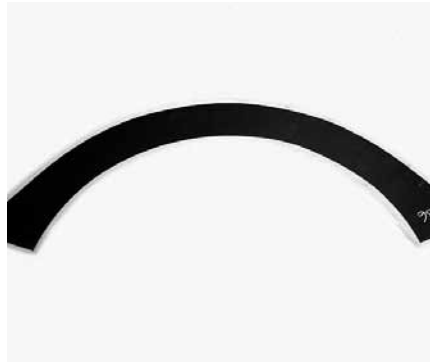

23236
RUBBER WIPER, DRUM, 1 PC

28740
NEOPRENE WIPER



13531
RETAINER, SKK MAXI DRIVE (PAIR)



13532
O-RING, 7/16" SKK SEALING



22846
PEDESTAL, FRONT, STD.

23191
PEDESTAL, FRONT W/9" NOSE EXT.

23192
PEDESTAL, FRONT W/19" NOSE EXT.

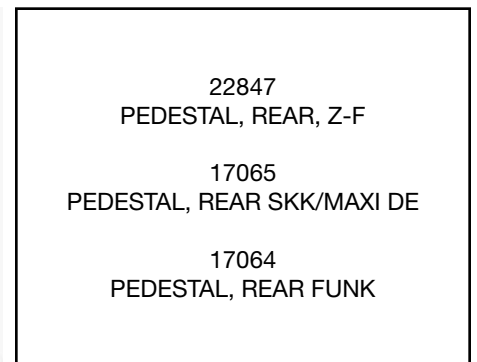



PK 7500 DRUM DRIVE

16862
PK7500

99510
LH PK7500 REMAN

22829
RH PK7500

31665
SIGHT GLASS

31331
YELLOW DIPSTICK



22292
DRUM DRIVE, ZF, P7300

99511
DRUM DRIVE, ZF, P7300
RE-MANUFACTURED



PMP DRUM DRIVE

31598
REVERSO



PMP DRUM DRIVE

31477
STRAIGHT DRIVE



13429
HINGE, CHARGE FLIP HOPPER

23276
HINGE, GREASEABLE FLIP HOPPER

31065
HINGE, CHARGE HOPPER, 1 FT. PIECE



29480
LINER, 44" HOPPER, 1 PC



17029
LINER, 44" CHARGE HOPPER, UPPER

30238
LINER, 44" CHARGE HOPPER, LOWER

24374
LINER, W/ RELIEF CUTS, 1 PC

31577
HOPPER LINER, FULL WRAP, UPPER

31578
HOPPER LINER, FULL WRAP, LOWER



23043
CYLINDER, AIR HOPPER, 3" BORE
PRE 2005

24061
CYLINDER, AIR HOPPER, 3" BORE
POST 2005

13079
BRANCH T. FITTINGS

11792
STD. FITTINGS, 90 DEG.

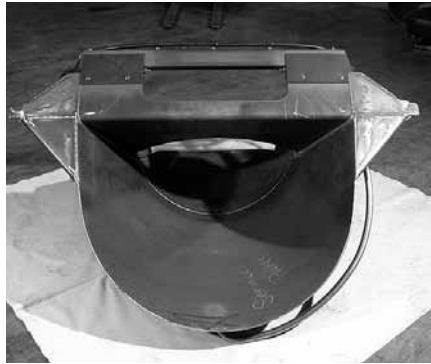

17028
HOPPER, CHARGE, 36-42 W/O KICK

17103
HOPPER, AIR FLIP

17151
HOPPER, CHARGE, W/O KICK, 44"

22789
HOPPER, CHARGE, 44" W/ KICK

31655
44" NON AIR FLIP HOPPER ASSY

31654
44" NON AIR HOPPER BRACE



24038
UPRIGHT, 44" W/ FOLDING RAILING

17031
UPRIGHT, 42"

22414
UPRIGHT GRATING

22416
KICK PLATE

UPRIGHT ASSEMBLIES

WORK SPACE CAB - CURRENT PRODUCTION

PART NUMBER	DESCRIPTION
29775	FULLY LOADED UPRIGHT W/FOLDING HANDRAIL
28001	BARE UPRIGHT FOR FOLDING HANDRAIL
29306	BARE UPRIGHT W/FOLDING HANDRAIL
24358	BARE UPRIGHT FOR ROUND HANDRAIL

2006 - CURRENT PRODUCTION STD CAB

PART NUMBER	DESCRIPTION
30055	WLDMT, UPRIGHT, STD CAB, FULL WRAP
29909	WLDMT, UPRIGHT, STD CAB, W/FOLDING HANDRAIL
31132	ASSY, UPRIGHT, 42", W/FOLDING HANDRAIL

"2005" ONLY UPRIGHTS

PART NUMBER	DESCRIPTION
(DATES USED 1/05 - 9/05)	
24193	BARE UPRIGHT FOR FOLDING HANDRAIL, 2005 STD CAB ONLY
24195	FULLY LOADED UPRIGHT W/FOLDING HANDRAIL, 2005 STD CAB ONLY
24102	UPRIGHT, STD CAB 2005, TILT DOWN

PRE - "2005" STANDARD

PART NUMBER	DESCRIPTION
24038	BARE UPRIGHT FOR FOLDING HANDRAIL
29776	COMPLETE UPRIGHT W/FOLDING HANDRAIL
31048	FULLY LOADED UPRIGHT FOR ROUND HANDRAIL

HANDRAILS PART #'S ONLY

PART NUMBER	DESCRIPTION
22748	FOLDING HANDRAIL
17100	ROUND FIXED HANDRAIL
17101	ROUND FIXED HANDRAIL, POST 2005, W/HYDRAULIC F/O CHUTES
30727	ROUND FIXED HANDRAIL, PRE 2005, W/HYDRAULIC F/O CHUTES
17104	CATWALK CONV. KIT, ROUND TO SQUARE WITH FOLDING HANDRAIL



22748
FOLDING RAILING



31257
HANDLE, GRAB, UPRIGHT



28873
BRACE UPRIGHT LH 82"
W/HANDRAIL

28874
BRACE UPRIGHT RH 82"
W/O HANDRAIL



31683
CYLINDER, HYD, FLIP W/
OFFSET PORTS



16099
CYLINDER, HYD. FLIP, FOLD DOWN

21034
SEAL KIT CYLINDER

12180
FITTING, 90 DEG.



21943
CYLINDER, HYD. FLIP

31666
SEAL KIT



13744
CYLINDER, HYD. CHUTE LIFT, SINGLE

21033
SEAL KIT CYLINDER



12660
CYLINDER, PIGGYBACK HYD. LIFT

21032
SEAL KIT CYLINDER

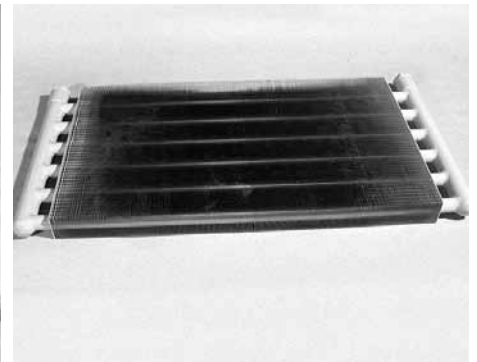

11494
COOLER, HYDRAULIC



11520
PIN, CLEVIS, LIFT CYL 1" x 3"



17356
FTG, HOSE BARB 1"



15422
FILTER, ASSY, HYD, PRESSURE
W/ BY PASS



15424
FILTER, HYD, SPIN-ON,
REPLACEMENT

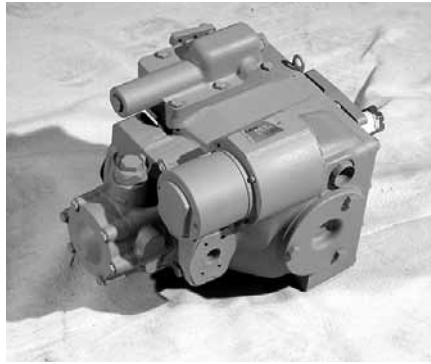

13573
PUMP, EATON, HYD, 5.4



13575
MOTOR, EATON, HYD, 5.4

20481
PUMP, HYD, 5.4 EATON W/ RE
CONTROL

18108
MOTOR-EATON, HYD, 4.6



10016
O-RING, DRUM DRIVE, EATON MOTOR



14801
KIT, SEAL, EATON 5421 SERIES PUMP,
990173

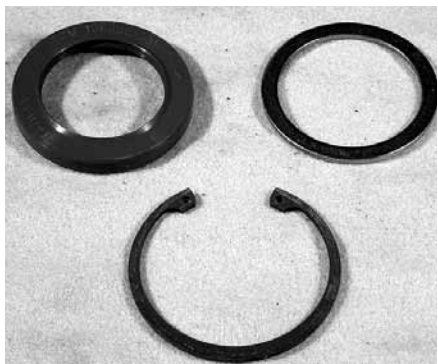

22809

KIT, SEAL, INPUT, SHAFT, NEW STYLE,
EATON 5423 SERIES PUMP

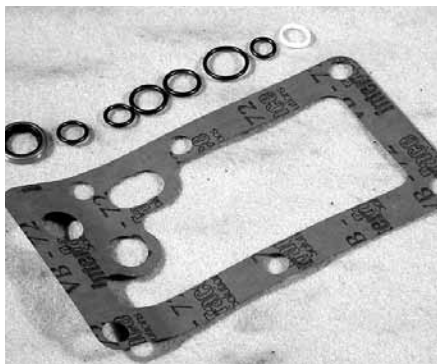

14802

KIT, SEAL, DENTENT



14753

LEVER, HYD. PUMP, EATON DENTENT



15374

VALVE, HYD. COUNTER BALANCE



20406

VALVE, REMOTE DRUM CONTROL

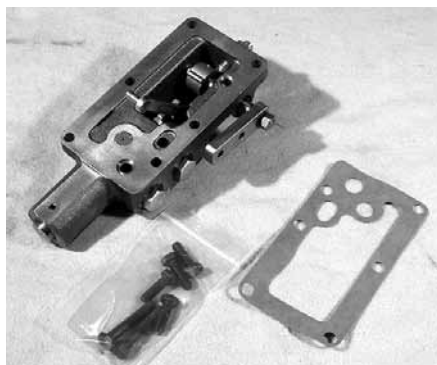

21036

VALVE, CONTROL, HYD PUMP



21625

SOLENOID, RE CONTROL, CHG/DIS

21624

SOLENOID, RE CONTROL, START/STOP

27097

CH/DIS STEM

31204

START/STOP STEM

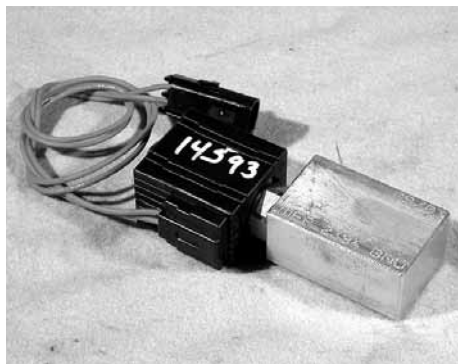

14593

VALVE, ON/OFF, DRUM CONTROL



14583

TUBE, HYD, 1" RETURN, W/BEND, SS



14584
TUBE, HYD, 3/4" SUPPLY,
W/ BEND, SS



14585
TUBE, HYD, 1" RETURN, SS



14586
TUBE, HYD, 3/4" SUPPLY, SS

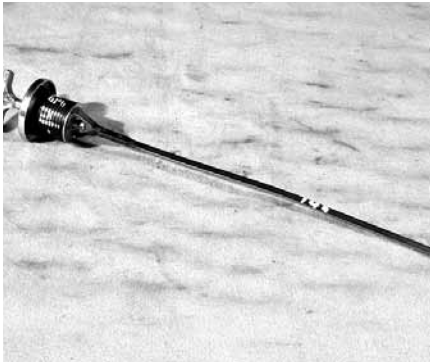

14594
DIPSTICK, HYD RESERVOIR



16930
BREATHER, HYD RESERVOIR



12734
TANK, HYD, SQUARE, 17 GAL

17512
STRAINER, TANK HYD

29376
HYD RESERVOIR, POST 2007



12591
PLATE, RETAINER, TRUNNION
ROLLER



12599
SHAFT, TRUNNION ROLLER



12600
COLLAR, TRUNNION ROLLER



13303
SEAL, TRUNNION ROLLER



13375
BEARING, CUP, TRUNNION ROLLER



13397
BEARING, CONE, TRUNNION ROLLER



22855
ASSY, TRUNNION ROLLER
WITH BEARINGS, SEALS



17026
ASSY, TRUNNION ROLLER
W/SHAFT COLLAR AND NUT

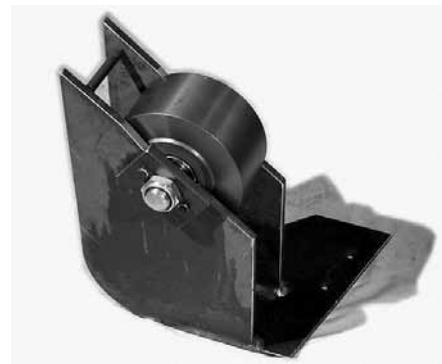

22833
ASSY, MOUNTED ROLLER, LH

31214
OVERSIZED ROLLER W/O SHAFT, 10"

22834
ASSY, MOUNTED ROLLER, RH

12598
TRUNNION ROLLER W/O BEARINGS
OR SEALS

28033
ROLLER ASSY, POST 2006

28019
ROLLER ASSY, POST 2006



19262
NUT, TRUNNION ROLLER SHAFT



15733
SPROCKET, CHUTE CHAIN DRIVE



16874
BUSHING, CHAIN SPROCKET

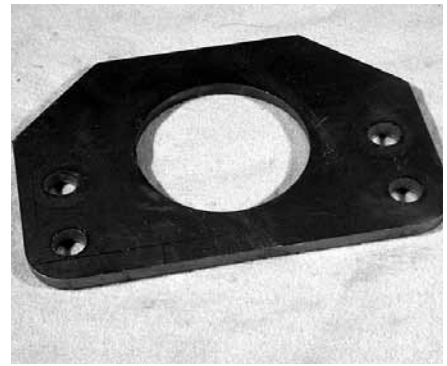

18607
PLATE, MOUNTING, TULSA GEARBOX



18741
GEAR, TULSA GEARBOX, HIGH
STRENGTH BRASS

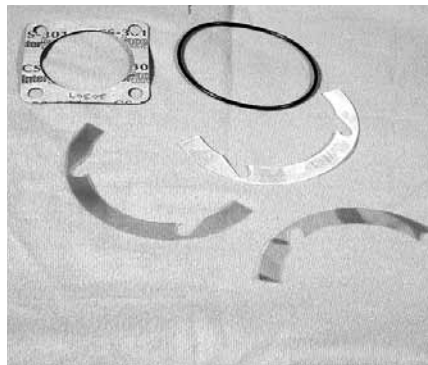

18092*
SHIM, TULSA, .020

18094*
SHIM, TULSA, .050

18095*
SHIM, TULSA, .010

20080
O-RING, GEAR BOX LID, TULSA

31648
TULSA GEARBOX, O-RING,
POST 2004

*Half Shim



18093
SHIM, END CAP, .050



19880
CUP, TULSA, SHAFT, BOTTOM

19883
CUP, TULSA, SHAFT, TOP



19881
CONE, TULSA, SHAFT, BOTTOM

19882
CONE, TULSA, SHAFT, TOP

- 12303
PURGE TANK
- 12604
MOUNTING BRACKET
(WELDS TO PEDESTAL)
- 12562
HARNES ASSEMBLY
HEATER

- 20070
DRYER ASSEMBLY
W/O POPPET
- 13783
DRYER ASSEMBLY
W/POPPET

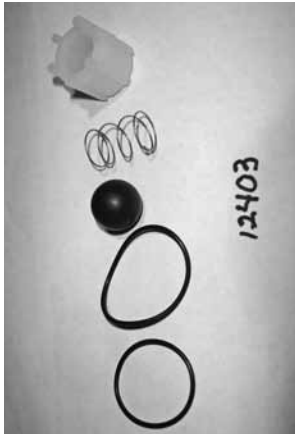

12403

CHECK VALVE KIT



19412

TURBO CUT OFF VALVE

AIR DRYER ASSEMBLY

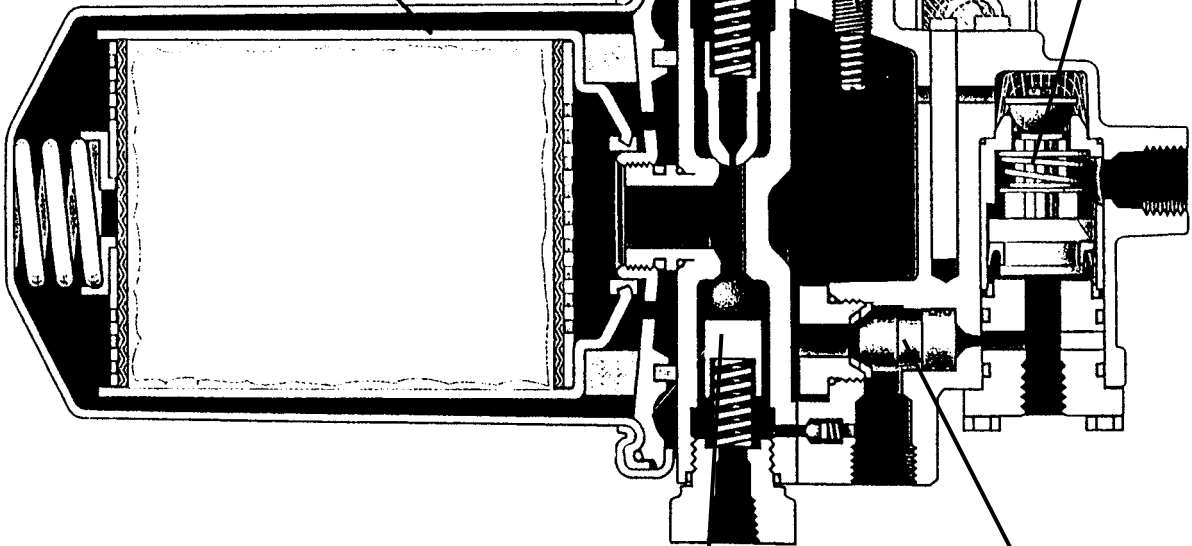

12328
DESICCANT
CARTRIDGE KIT

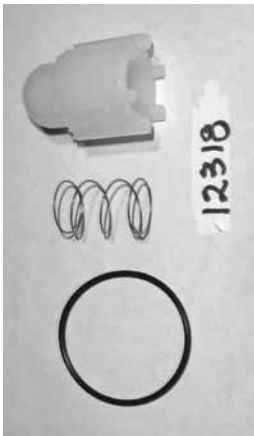

12318

BLEED VALVE KIT

13779
SAFETY VALVE



12394

12394

UNLOADER VALVE KIT

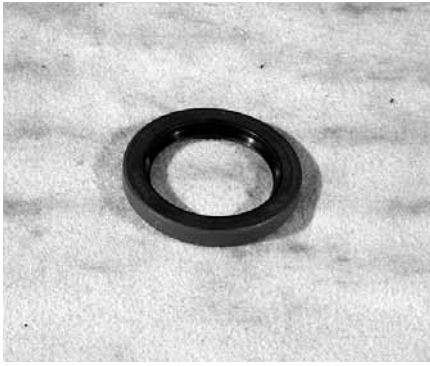

11908
SEAL, OUTPUT, TULSA

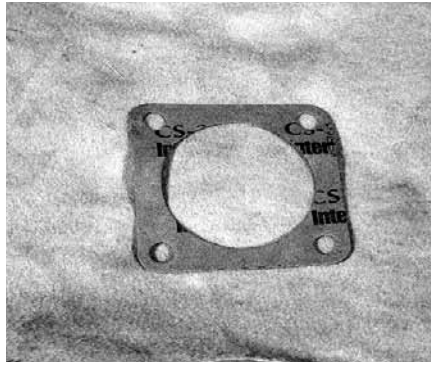

20309
GASKET, END CAP, TULSA



20205
SHAFT, OUTPUT, TULSA



14478
CHAIN, CHUTE SWING, #80, 10 FT



22946
BOLT, CHAIN ADJ.

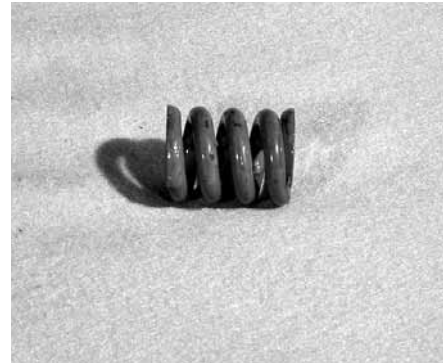

11709
SPRING, CHUTE CHAIN ADJ BOLT

14481
REPAIR, LINK, #80 CHAIN



12651
GEARBOX, CHUTE SWING DRIVE,
TULSA

11428
MOTOR, HYD, CHUTE SWING, EATON

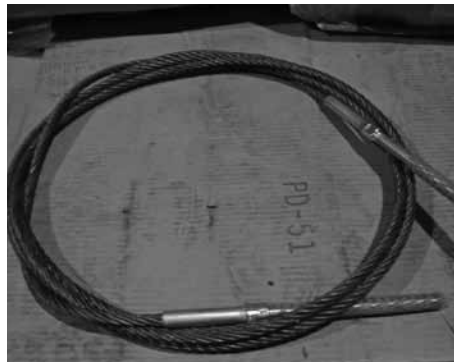

12619
SWING CABLE 36" DRUM OPENING

12620
SWING CABLE 42" 1 PC
DRUM OPENING

12621
SWING CABLE 42" 2 PC
DRUM OPENING



18601
LUG-ADJ BOLT MTG,
CHUTE SWING CHAIN

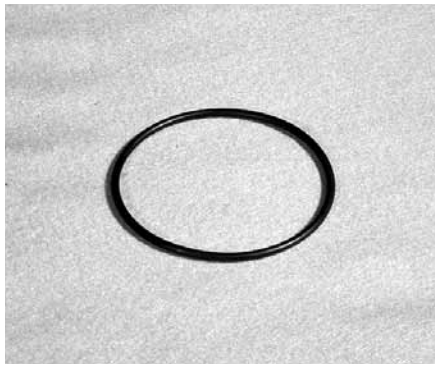

10017
O-RING, FLAPPER VALVE



12677
SPRING, FLAPPER VALVE
42302
6 3/4" SPRING, FLAPPER VALVE



12678
VALVE, WATER TANK, FLAPPER
42301
6 3/4" WATER TANK FLAPPER



12676
PLATE, FLAPPER VALVE
42300
6 3/4" PLATE, FLAPPER VALVE



27089
4" FLAPPER ASSY W/O-RING



42059
6 3/4" POLY FLAPPER ASSY
FITS ALL LARGE FILL TEREX,
OSHKOSH, AND McNEILUS
WATER TANKS



31445
4" POLLY FLAPPER ASSY



11926
VALVE, BALL, BRASS, 1"



13209
VALVE, WATER TANK, GAUGE, SET

11927
VALVE, BALL, SS, 1"

20304
NUT, VALVE
14220
BRASS WASHER
15453
RUBBER SEAL



11533
WATER METER REMOTE
MOUNTING KIT

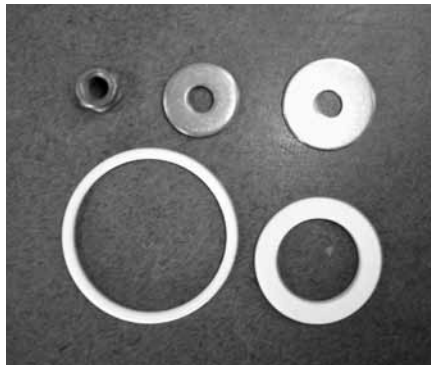

30464
SEAL KIT, AIR PILOT WATER VALVE



16787
WATER TANK AIR CHECK VALVE



12789
CLEVIS, WATER TANK VALVE



14457
4 1/4" NECK, WATER TANK,
ALUM ANGLE



11844
MUFFLER, WATER TANK

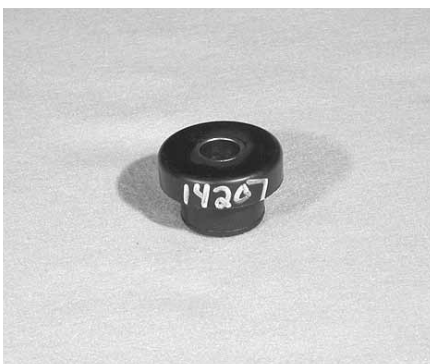

14207
ISOLATOR, WATER TANK



19492
ISOLATOR, WATER TANK, 2 PCS



31475
HANDLE, WATER TANK, 2-POINT,
ALUM

18298
ISOLATOR MOUNT HVY. DUTY WATER
TANK

31474
HANDLE, WATER TANK, 2-POINT,
STEEL



12675
TANK, WATER, 150 GAL, STEEL

12684
TANK, WATER, 200 GAL, STEEL

12691
TANK, WATER, 250 GAL, STEEL

12702
TANK, WATER, 150 GAL, ALUM

12707
TANK, WATER, 150 ALM DF

12709
TANK, WATER, 200 GAL, ALUM

12710
TANK, WATER, 200 ALM DF

12711
TANK, WATER, 250 ALM SF

12712
TANK, WATER, 250 ALM DF

12713
TANK, WATER, 200 STL DF

19563
TANK, WATER, 250 STL DF

WATER TANK FILL NECK PARTS

32003
LG STEEL, CAP 8.63"

42073
LG ALUM, CAP 8.63"

31558
SM STEEL, CAP 7.50"



12152
FTG, 90 DEG MEL, JIC 1/4" TO DX 1/4"
NPT



12180
TEE, EXTERNAL PIPE, 37 DEG. FLARE



23297
TUBE, SITE, 28.5"

31457
TUBE, SIGHT, RED LINE, 6'

40612
FLOAT BALL



19575
WATER TANK SKIDS 4' ANGLES

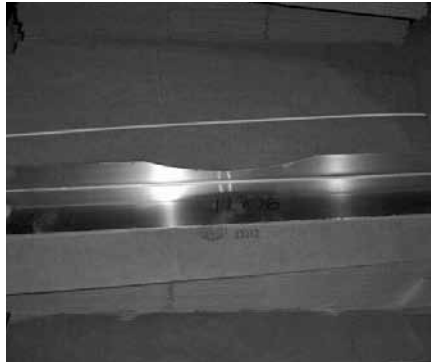

12706
ANGLE MOUNT SIGHT, GAUGE ALUM



19547
END, WASH DOWN HOSE, FEMALE



31259
WASH DOWN BRUSH



13607
NOZZLE, WASH DOWN HOSE,
INSULATED HANDLE



15777
HOSE, WASH DOWN, 1/2" X 25'

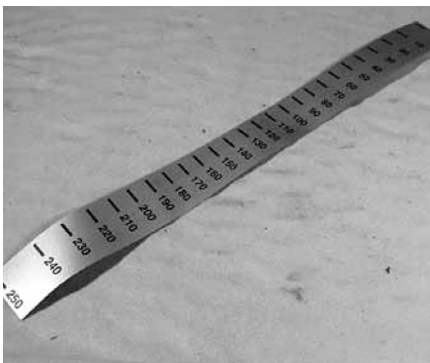

12687
MARKER, WATER TANK, 150 GAL
SIGHT GAUGE

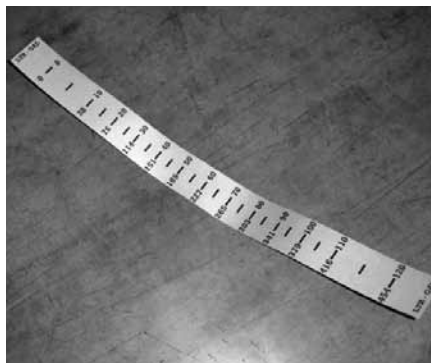

27989
MARKER, SIGHT GAUGE, 120 GAL

12688
MARKER, WATER TANK, 200 GAL
SIGHT GAUGE

12690
MARKER, WATER TANK, 250 GAL
SIGHT GAUGE



12699
SUPPORT, WATER TANK, STEEL,
PRE 1998

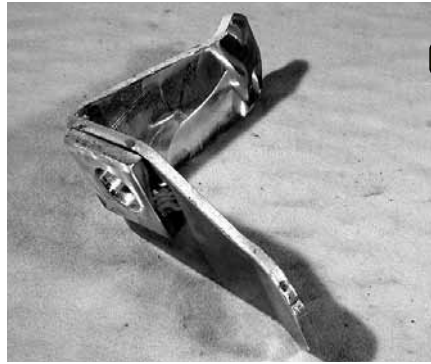

12700
SUPPORT, WATER TANK, ALUM,
PRE 1998

22140
BRACKET, WATER TANK
MOUNT, STEEL, LH

22142
BRACKET, WATER TANK,
MOUNT, STEEL RH

22145
BRACKET, WATER TANK
MOUNT, ALUM, LH

22147
BRACKET, WATER TANK
MOUNT, ALUM, RH

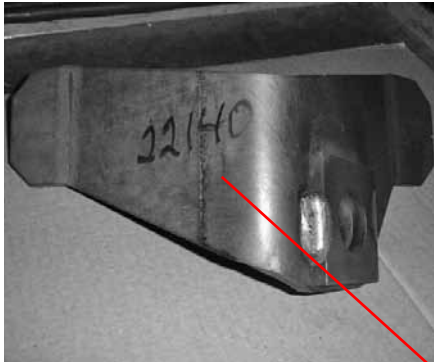

22140
BRACKET STEEL WATER TANK RH
MOUNT

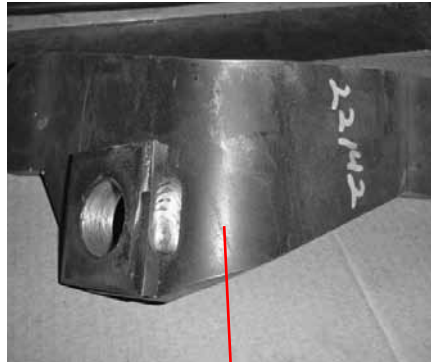

22142
BRACKET STEEL WATER TANK RH
MOUNT

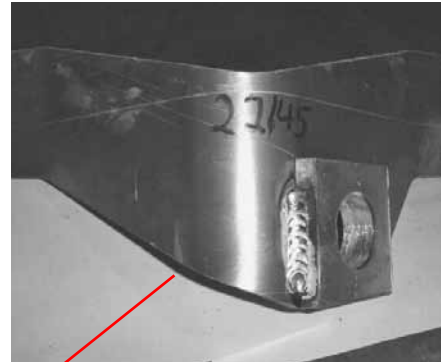

22145
BRACKET ALUM WATER TANK LH
MOUNT

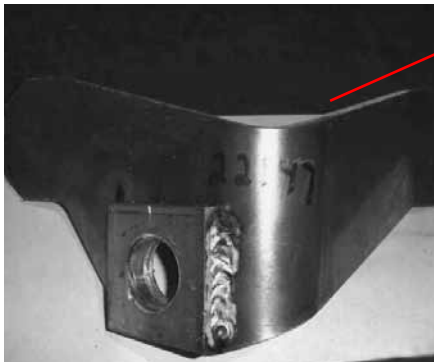

22147
BRACKET ALUM WATER TANK RH
MOUNT

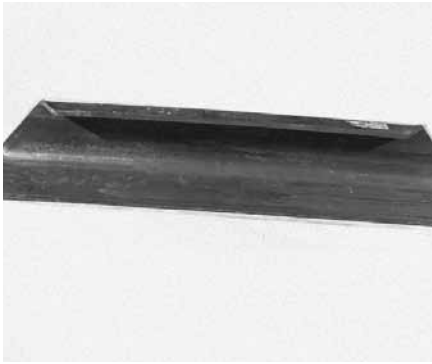

12776
CHANNEL, HOLDOWN, REAR
PEDESTAL

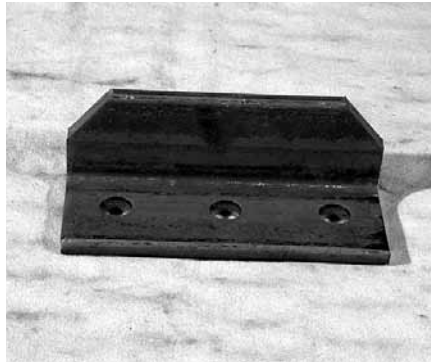

12777
ANGLE, PEDESTAL MOUNT, UPPER



12778
ANGLE HOLDOWN, REAR
PEDESTAL, LOWER



14595
SPRING, PEDESTAL MOUNT

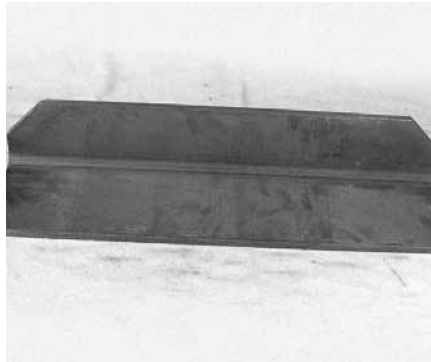

18290
ANGLE, FRONT PEDESTAL MOUNT
TOP



18291
ANGLE, FRAME, FRONT PEDESTAL
MOUNT

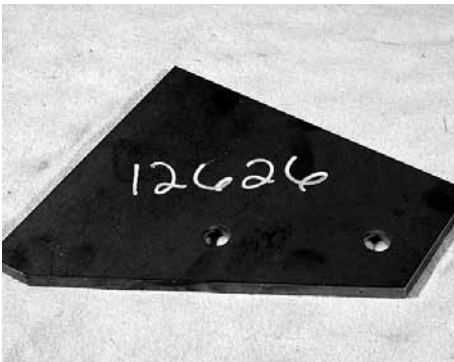

12626
BRACKET, UPRIGHT SUPPORT BRACE,
1/2" PLATE

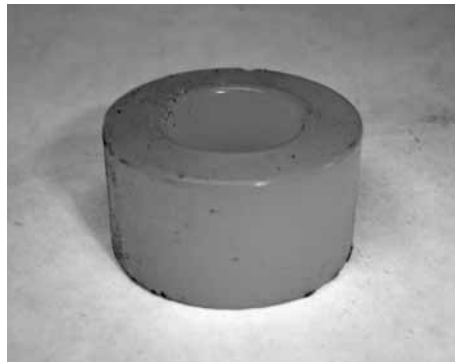

12588
URETHANE SPRING 3/4" ID

12589
URETHANE SPRING 7/8" ID



18732
FRONT MARKER LIGHT BRACKET

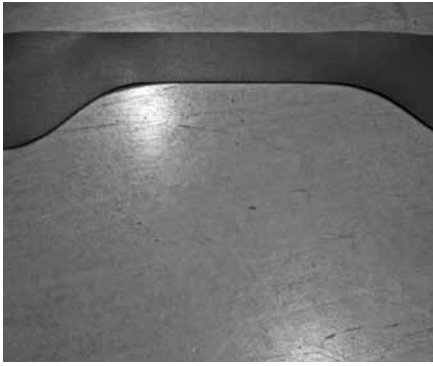

12622
CHUTE BIB 36" DRUM OPENING



15311
CHUTE BOOT BLACK



21856
CHUTE CONTROL LINK

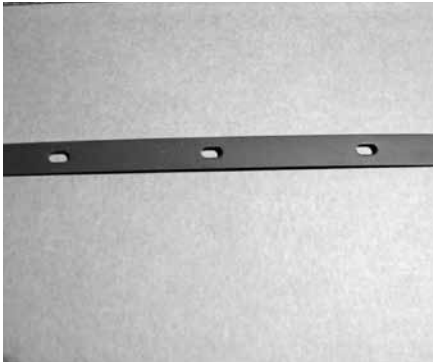

12640
CHUTE BOOT STRAP 42"

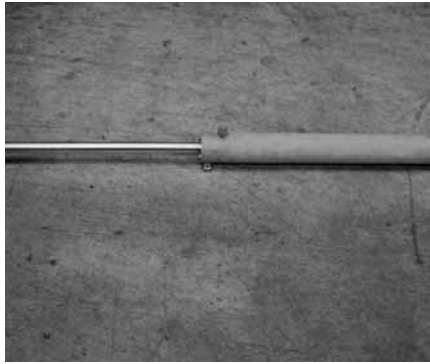

13741
CHUTE SWING HYD CYL 42"



15352
HYDRAULIC CYLINDER CLEVIS



11547
SHEAVE, 6" x 1" x 3/4"



12197
CLEAVIS, AIR LIFT CYL.



23335
HANDLE ASSY - 2 SWITCH



29143
HANDLE ASSY - 3 SWITCH



12453
WARNING BUZZER



15508
OUTPUT SHAFT DURST



23325
HARNESS TRAILER PLUG MIX

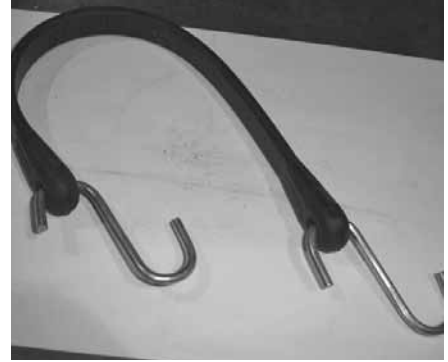

16902
STRAP RUBBER 15"

28432
STRAP RUBBER 10"



18118
FIN-FLIGHT ROLLED #4, 6" HEIGHT



11511
SPRING-MOUNT HYD. TANK

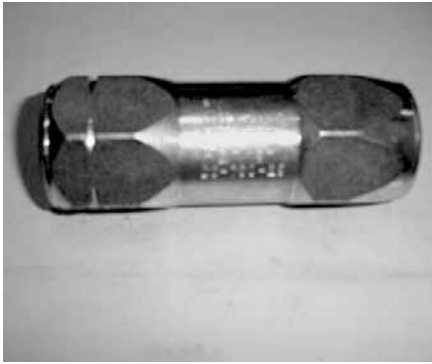

15434
VALVE CHECK BYPASS DC-750-25



11208
PIN PIVOT MAIN CHUTE LIFT 4 AXLE

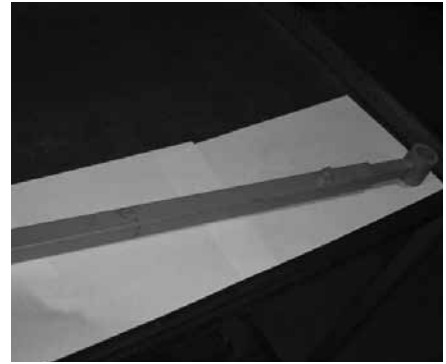

20594
GUIDE-ANTI-ROTATE, PIGGYBACK
CYLINDER



12320
BEARING DRUM ROLLER



15283
BREATHER DRUM DRIVE MAXI DRIVE



12682
ANGLE MOUNT SIGHT, GAUGE STEEL



12770
SPACER DRUM DRIVE 1"



12774
SPACER DRUM DRIVE 2"



18113
SPACER PEDESTAL MAXI DRIVE,
2 1/2"



12593
PLATE BRACE TRUNNION ROLLER



12592
SHAFT TRUNNION ROLLER



12597
PLATE, TRUNNION ROLLER, SIDE



12590
SEAL TRUNNION ROLLER

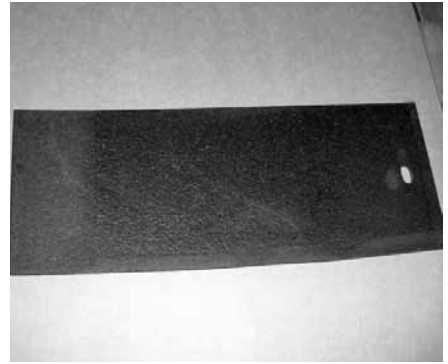

12594
SHIELD TRUNNION ROLLER

**30341
HEATED WATER SYSTEM**

ITEMS MARKED WITH * NOT SHOWN ON DWG

QTY	DESCRIPTION	PART#	ITEM
1	ELBOW, 1/4"NPT MALE X 1/4"NPT FEMALE 90°	13042	13
1	FITTING, 1/8" NPT X 1/4" TUBE PTC	28133	11
2	BALL VALVE, 1/4" NPT	15307	10
1	REDUCER, 3/4" NPT MALE X 1/4" NPT FEMALE	30379	9
2	HOSE BARB, 3/4" NPT X 1.0" HOSE	11952	8
1	ADAPTOR, 3/4" NPT X 3/4" TUBE	11776	7
2	HOSE BARB, 1/2" NPT X 5/8" HOSE	30349	6
1	O-RING, #327, EPDM	30348	5
1	VALVE, BOILER DRAIN, 3/4" NPT	14218	4
1	MANIFOLD, WATER TANK, HEATED	30345	3
1	VALVE, BALL, FLANGE 1.0", 2029T	30347	2
1	VALVE, WATER, AIP PILOT, 1.0"	30346	1

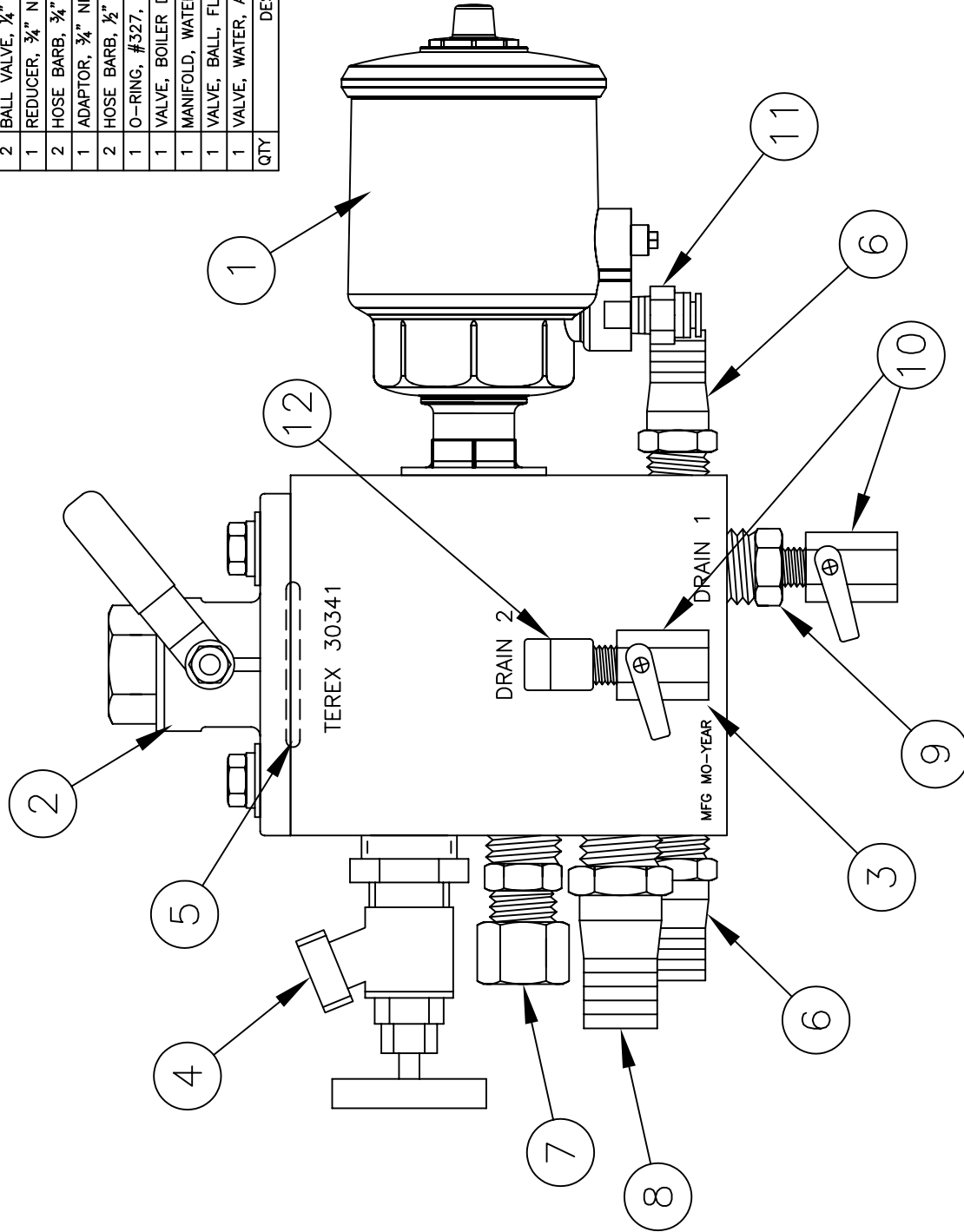

**30464
AIR WATER VALVE SEAL KIT**



STANDARD WATER TANK PLUMBING SYSTEM FD

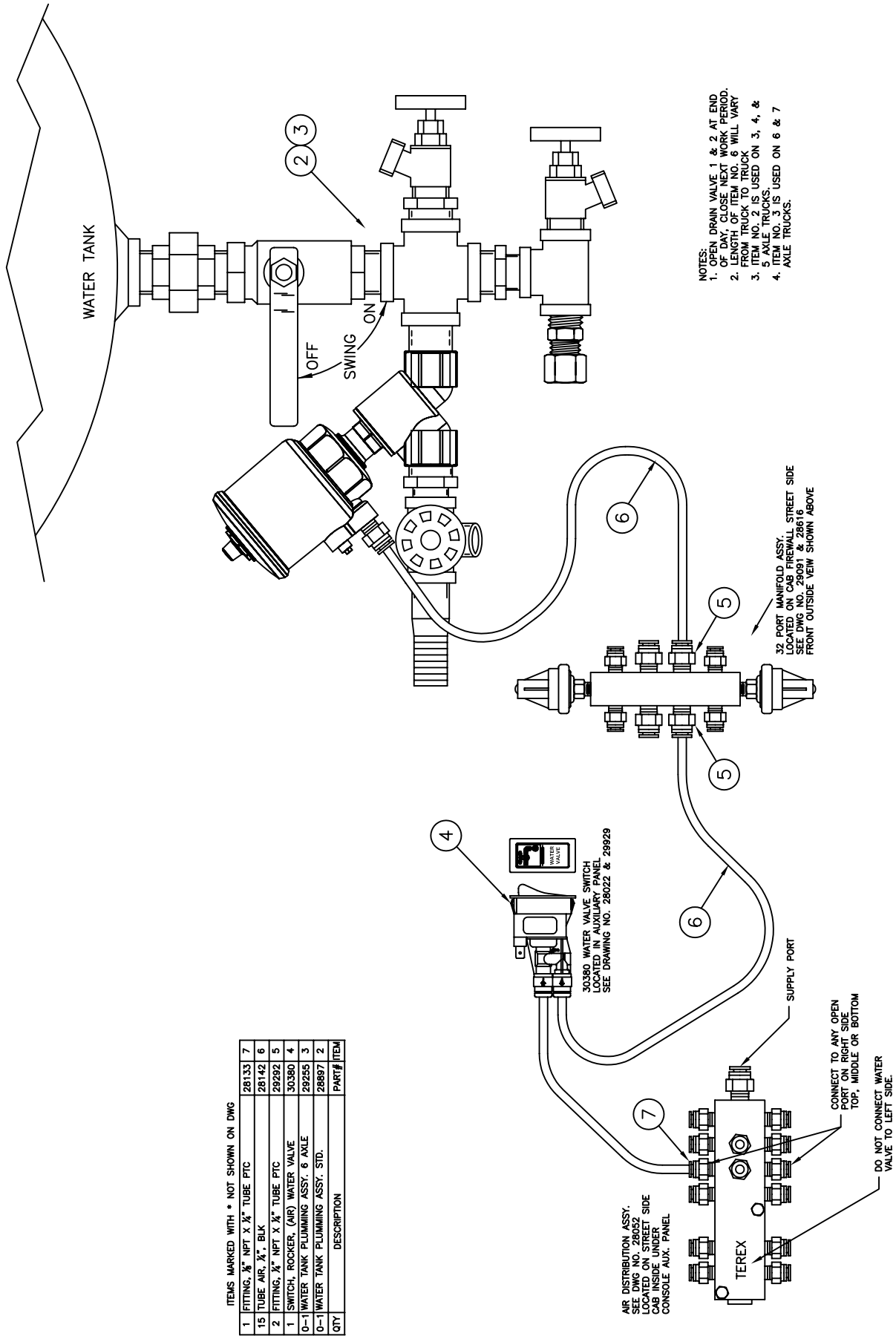

WATER TANK PLUMBING WITH AIR POST 2007

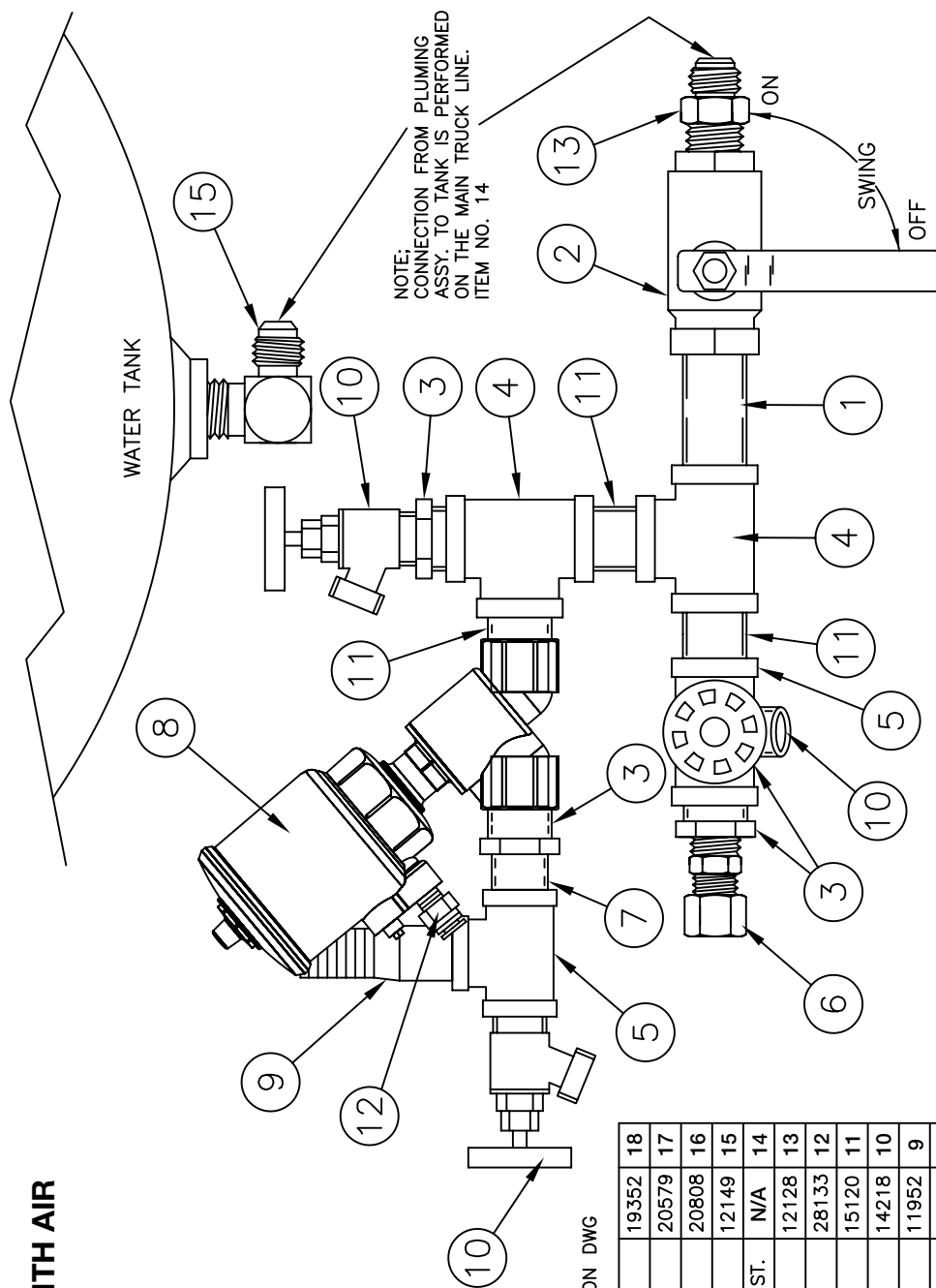

ITEMS MARKED WITH * NOT SHOWN ON DWG

2*	LOCKNUT 1/4"	19352	18
2*	U BOLT 1/4" x 1.25 PIPE	20579	17
1*	BRACKET, WATER VALVE ASSY.	20808	16
1	ADAPTOR, 1.0" NPT X -16 JIC 90°	12149	15
1*	HOSE -16 x 20"* x 16 JIC ST. x 16 JIC ST.	N/A	14
1	ADAPTOR, 1.0" NPT X -16 JIC MALE	12128	13
1	FITTING, 1/8" NPT X 1/4" TUBE PTC	28133	12
3	CLOSE NIPPLE, 1.0" NPT	15120	11
3	VALVE, 3/4" NPT, BOILER, WATER	14218	10
1	BARB, HOSE NIPPLE, 3/4" NPT	11952	9
1	VALVE, WATER, AIR PILOT, 1.0"	30346	8
1	CLOSE NIPPLE, 3/4" NPT	15140	7
1	FITTING, 3/4" NPT X 3/4" TUBE	11776	6
2	TEE, 3/4" NPT	14970	5
2	TEE, 1.0" NPT	14971	4
4	BUSHING, 1.0" NPT X 3/4" NPT	15156	3
1	VALVE, 1.0" NPT, BALL	11926	2
1	NIPPLE, 1.0" NPT X 3.0"	15116	1
QTY	DESCRIPTION	PART#	ITEM

WATER TANK PLUMBING WITH AIR
POST 2007

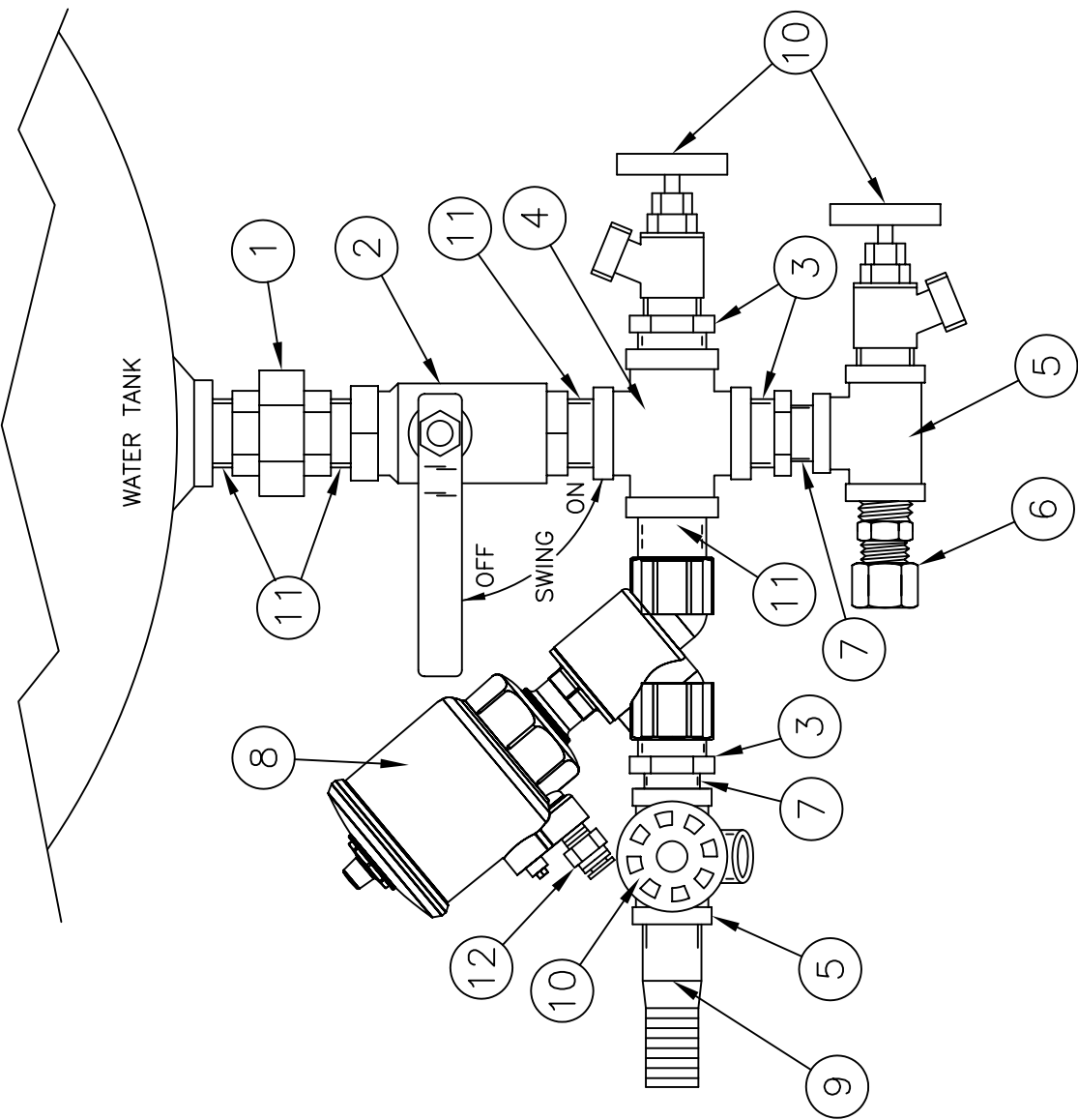

ITEMS MARKED WITH * NOT SHOWN ON DWG

1	FITTING, 1/8" NPT X 1/4" TUBE PTC	28133	12
4	CLOSE NIPPLE, 1.0" NPT	15120	11
3	VALVE, 3/4" NPT, BOILER, WATER	14218	10
1	BARB, HOSE NIPPLE, 3/4" NPT	11952	9
1	VALVE, WATER AIR PILOT, 1.0"	30346	8
2	CLOSE NIPPLE, 3/4" NPT	15140	7
1	FITTING, 3/4" NPT X 3/4" TUBE	11776	6
2	TEE, 3/4" NPT	14970	5
1	ADAPTOR, CROSS, 1.0" NPT	12123	4
3	BUSHING, 1.0" NPT X 3/4" NPT	15156	3
1	VALVE, 1.0" NPT, BALL	11926	2
1	UNION 1.0" NPT, STRAIGHT	12313	1
QTY	DESCRIPTION	PART#	ITEV

WATER TANK PLUMBING W/ ELECTRIC VALVE POST 2006

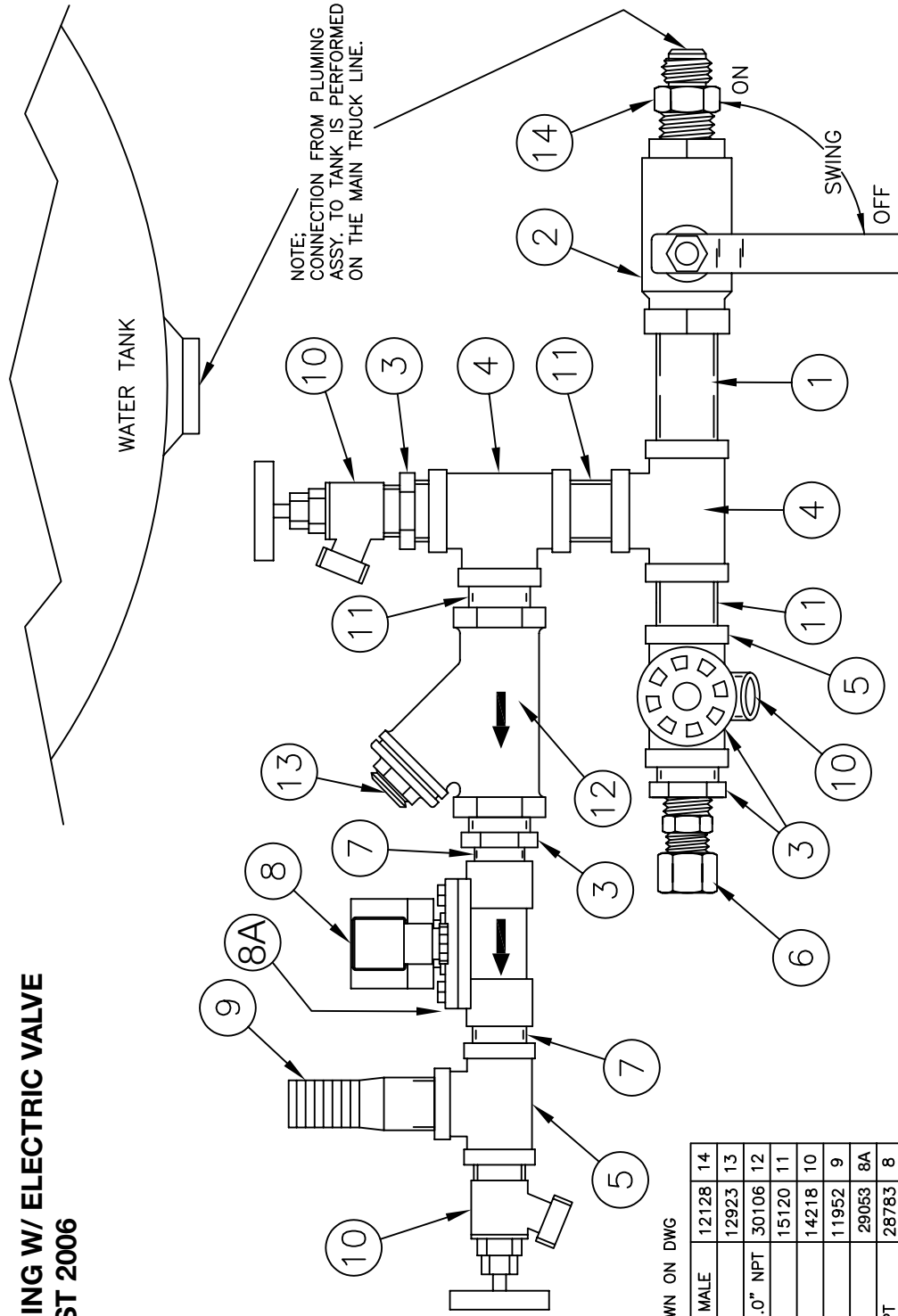

ITEMS MARKED WITH * NOT SHOWN ON DWG

1	ADAPTOR, 1.0" NPT X -16 JIC MALE	12128	14
1	PLUG, 3/8" NPT	12923	13
1	STRAINER, Y BODY, 20 MESH, 1.0" NPT	30106	12
3	CLOSE NIPPLE, 1.0" NPT	15120	11
3	VALVE, 3/4" NPT, BOILER, WATER	14218	10
1	BARB, HOSE NIPPLE, 3/4" NPT	11952	9
1	SEAL KIT	29053	8A
1	VALVE, WATER, ELECTRIC, 3/4" NPT	28783	8
2	CLOSE NIPPLE, 3/4" NPT	15140	7
1	FITTING, 3/4" NPT X 3/4" TUBE	11776	6
2	TEE, 3/4" NPT	14970	5
2	TEE, 1.0" NPT	14971	4
4	BUSHING, 1.0" NPT X 3/4" NPT	15156	3
1	VALVE, 1.0" NPT, BALL	11926	2
1	NIPPLE, 1.0" NPT X 3.0"	15116	1
QTY	DESCRIPTION	PART#	ITEM

30528

WATER TANK PLUMBING ASSY W/ ELECTRIC VALVE
3, 4, 5 AXLE, POST 2006

30529

WATER TANK PLUMBING ASSY W/ ELECTRIC VALVE
6 AXLE, POST 2006

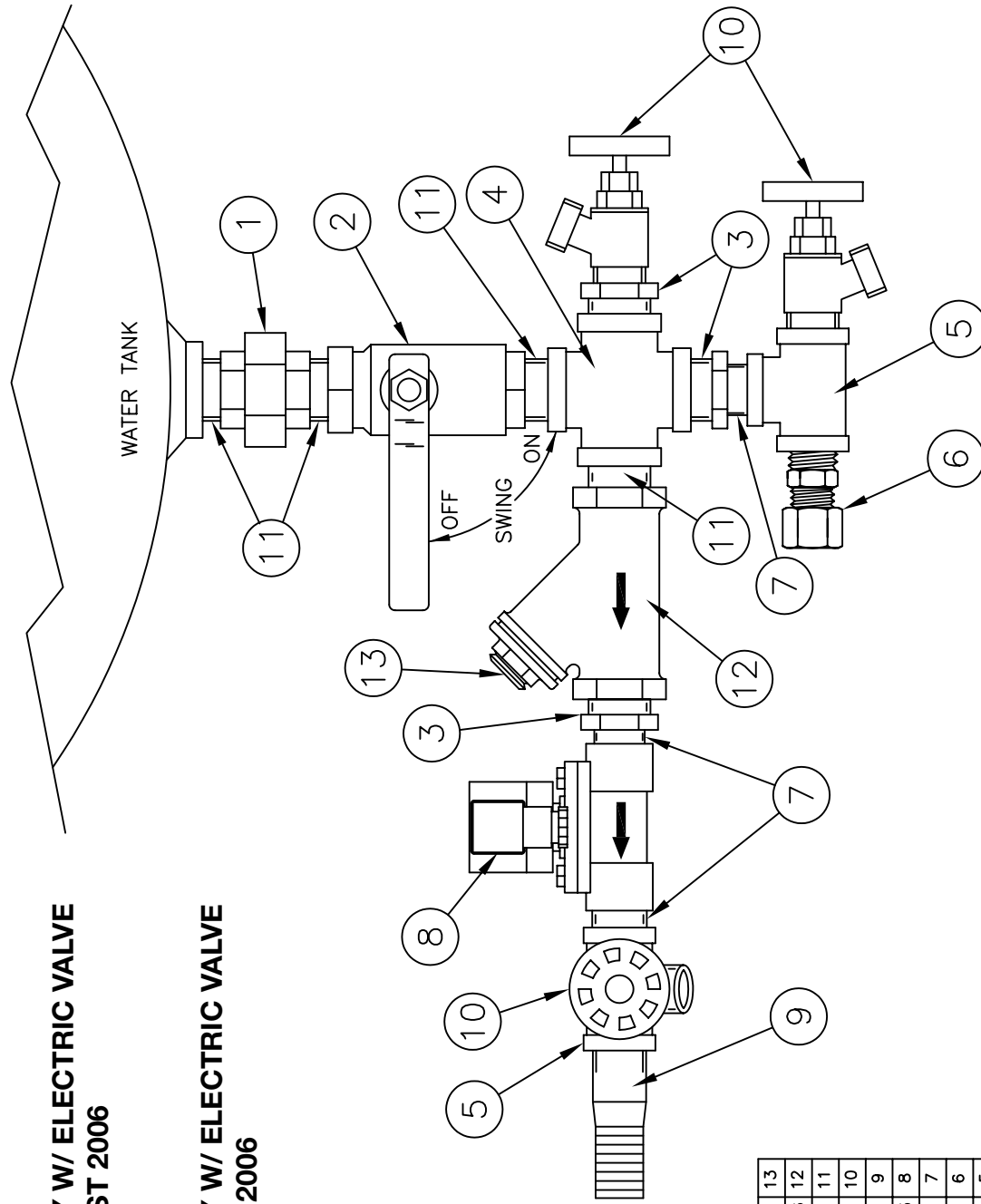

ITEMS MARKED WITH * NOT SHOWN ON DWG

1	PLUG, 3/8" NPT	12923	13
1	STRAINER, Y BODY, 20 MESH, 1.0" NPT	30106	12
4	CLOSE NIPPLE, 1.0" NPT	15120	11
3	VALVE, 3/4" NPT, BOILER, WATER	14218	10
1	BARB, HOSE NIPPLE, 3/4" NPT	11952	9
1	VALVE, WATER, ELECTRIC, 3/4" NPT	28783	8
3	CLOSE NIPPLE, 3/4" NPT	15140	7
1	FITTING, 3/4" NPT X 3/4" TUBE	11776	6
2	TEE, 3/4" NPT	14970	5
1	ADAPTOR, CROSS, 1.0" NPT	12123	4
3	BUSHING, 1.0" NPT X 3/4" NPT	15156	3
1	VALVE, 1.0" NPT, BALL	11926	2
1	UNION 1.0" NPT, STRAIGHT	12313	1
QTY	DESCRIPTION	PART#	ITEM



ELECTRIC TERMINAL FITTINGS & TOOLS



TEREX®

800.433.6691



31511
WEATHER PACK KIT



31512
DUETSCH KIT



FENDER PARTS



TEREX® 800.433.6691



11316
ANGLE, SUPPORT, FENDER,
FRONT, LH

11317
ANGLE, SUPPORT, FENDER,
FRONT, RH

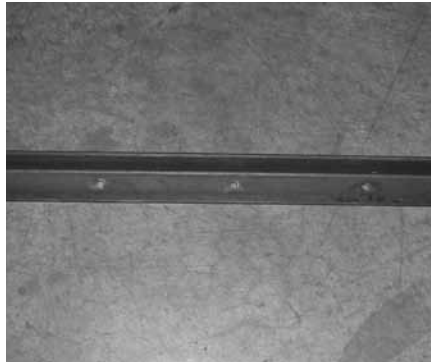

11297
REAR FENDER ANGLE BRACE LH

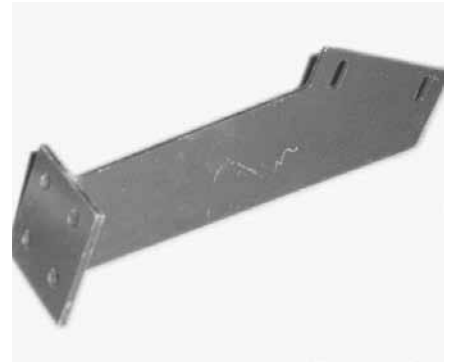

11282
BRACKET, FENDER, FRONT

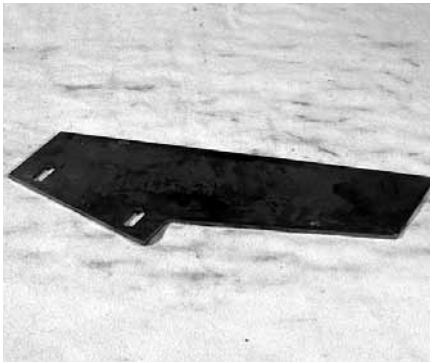

11283
PLATE, MOUNT, FRONT FENDER



11285
BRACE, FENDER, FRONT, STEEL, FLAT

11287
BRACE, FENDER, FRONT, ALUM, FLAT

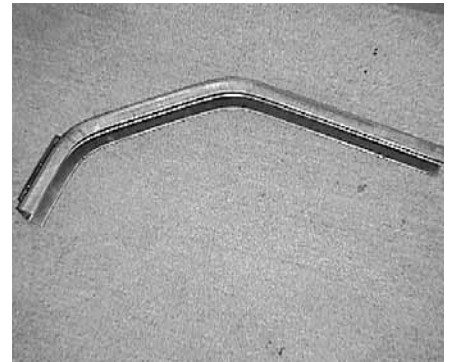

11292
BRACE, CHANNEL, FENDER, REAR



16064
GUSSET, FENDER, REAR, BRACE



20371
GUSSET, REAR FENDER END CAP

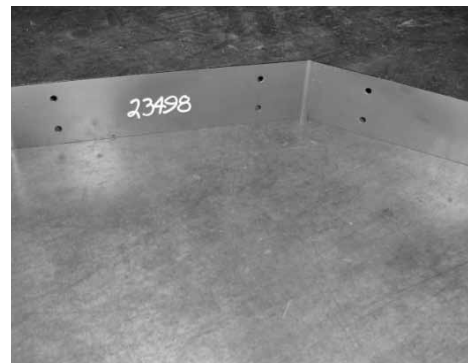

23498
PLATE, REAR FENDER CONNECT,
5, 6, 7 AXLE

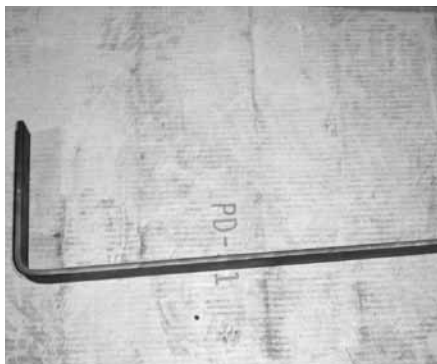

17112
FENDER SUPPORT LH TAG



11295
PLATE REAR FENDER SUPPORT



11296
GUSSET REAR FENDER SUPPORT

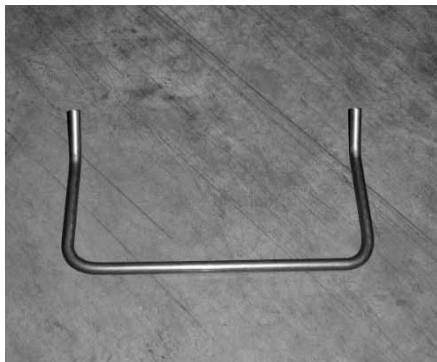

11315
STEP, FENDER



14437
FENDER SPRING

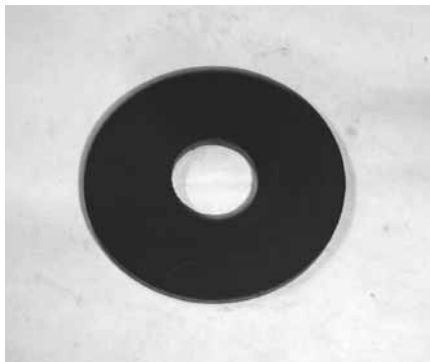

19308
FIBER FENDER WASHER



22724
ISOLATOR TAG FENDER MOUNT



19472
TAG FENDER MOUNT BUSHING

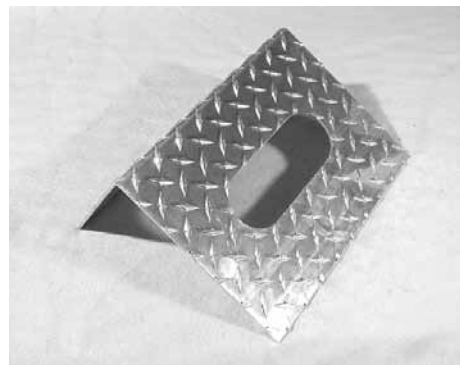

22975
MOUNT, LIGHT, STEP, ALUM, PRE 2003

23822
MOUNT, LIGHT, STEP, ALUM, POST 2003

11313
MOUNT, LIGHT, STEP, STEEL



31120
WDMT, CAP END FENDER 3, 4, 5,
AXLE RDSD FRT, CBSD REAR,
POST 2003

31121
WDMT, CAP END FENDER 3, 4, 5,
AXLE CBSD FRT, RDSD REAR,
POST 2003

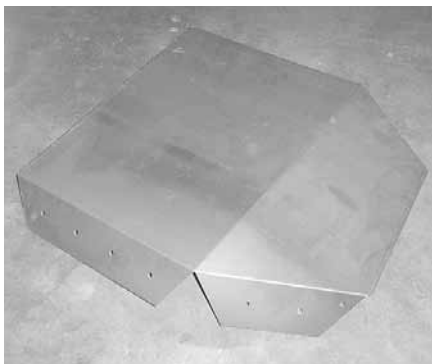

23006
END CAP, REAR, ALUM, RF/LR PRE
2003

23007
END CAP, REAR, ALUM, LF/RR

11391
END CAP, REAR, STEEL, LR/RR

11392
END CAP, REAR, STEEL, RF/LR



13106
VALVE, BALL, WATER 1/2" BRASS



11305
MUDFLAP W/BEND



18131
MUDFLAP, ADVANCE, 24w x 16t



11304
MUDFLAP, TAG AXLE

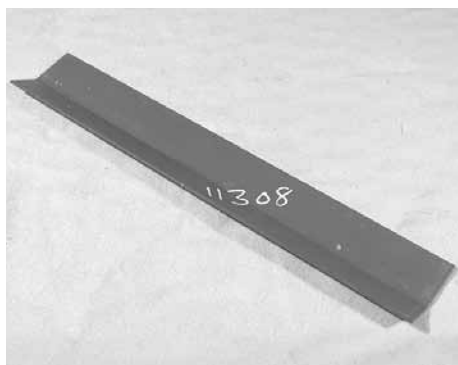

11308
MUDFLAP, ANGLE, 4 AXLE

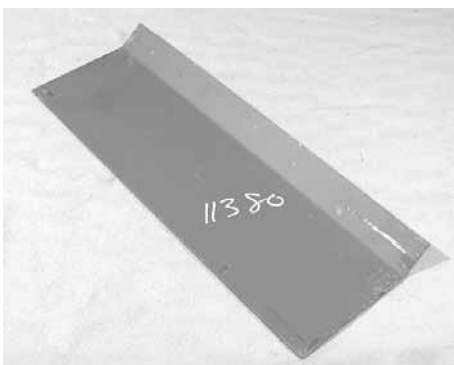

11380
MUDFLAP, ANGLE, 5 AXLE



11278
WING, BUMPER, 4 AXLE, PRE 98



23422
RH WING, BUMPER, W/TURN HOLE
4 AXLE, POST 98



23042
WING, BUMPER, W/TURN HOLE,
3, 5, 6, & 7 AXLE, L & R, POST 98

19895
WING, BUMPER, 3, 5, 6 & 7 AXLE, PRE 98

23423
LH WING, BUMPER W/TURN HOLE
4 AXLE, POST 98

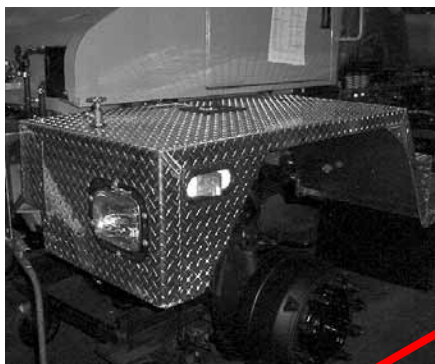

11321
FENDER, FRONT, STEEL, LH

11322
FENDER, FRONT, STEEL, RH

11323
FENDER, FRONT, ALUM, LH

11324
FENDER, FRONT, ALUM, RH



29834
ASSY TAG AXLE FENDER, RD SD,
POST FEB. 2007

29835
ASSY TAG AXLE FENDER, CB SD,
POST FEB. 2007

30024
FENDER ONLY



OLDER STYLE SQUARE RADIUS FENDERS

11385
FENDER, REAR, 4 AXLE, 137"

11387
FENDER, REAR, 5 AXLE, 180"

11389
FENDER, REAR, 5 AXLE, 186"

11390
FENDER, REAR, ALUM, 3 AXLE, 85"

11393
FENDER, REAR, 6 AXLE, 167"



11314
FENDER, TAG AXLE, PLASTIC

TEREX® 800.433.6691



FENDER PARTS



29832
WDMT TAG FENDER TUBE, CB SD
POST FEB. 2007



22170
TUBE TAG FENDER MOUNT, CB SD



19629
BRACKET, TAG FENDER, PRE 2000
CBSD

29833
WDMT TAG FENDER TUBE, RD SD,
POST FEB. 2007

22171
TAG FENDER MOUNT, RD SD,
POST FEB. 2000

19630
BRACKET, TAG FENDER, PRE 2000
RDSD

NEW STYLE ROUND RADIUS FENDERS

PART NUMBER	DESCRIPTION
23494	CAP, END, ALUMINUM, LARGE RAD, RDSD FRONT/CBSD REAR, 3, 4, 5 & 6 AXLE
23495	CAP, END, ALUMINUM, LARGE RAD, CBSD FRONT/RDSD REAR, 3, 4, 5 & 6 AXLE
23498	PLATE, REAR FENDER CONNECTING
23568	FENDER, REAR, ALUMINUM, LARGE RADIUS, 85" (3 AX)
23569	FENDER, REAR, ALUMINUM, LARGE RADIUS, 139" (4 AX)
23570	FENDER SECTION REAR, CBSD, ALUMINUM, 107" (5 AX)
23571	FENDER SECTION FRONT, RDSD, ALUMINUM, 75" (5 AX)
23572	FENDER SECTION REAR, RDSD, ALUMINUM, 107" (5 AX)
23573	FENDER SECTION FRONT, CBSD, ALUMINUM, 75" (5 AX)
23616	FENDER, REAR, 85" LARGE RADIUS, 6 AXLE - CBSD FRONT/RDSD REAR
23617	FENDER, REAR, 85" LARGE RADIUS, 6 AXLE, RDSD FRONT/CBSD REAR
23618	CAP, END, FENDER 6 AXLE, CBSD FRONT/OUTER (USE STEEL INNER)
23619	CAP, END, FENDER 6 AXLE, RDSD FRONT/OUTER (USE STEEL INNER)
23822	MOUNTING, LIGHT REAR FENDER, ALUMINUM
23962	LINER, ALUMINUM, NEW STYLE REAR FENDER



DRUM FIN PARTS



TEREX® 800.433.6691

Barrel Fin Layout (T-Blade Configuration) - PRE '06

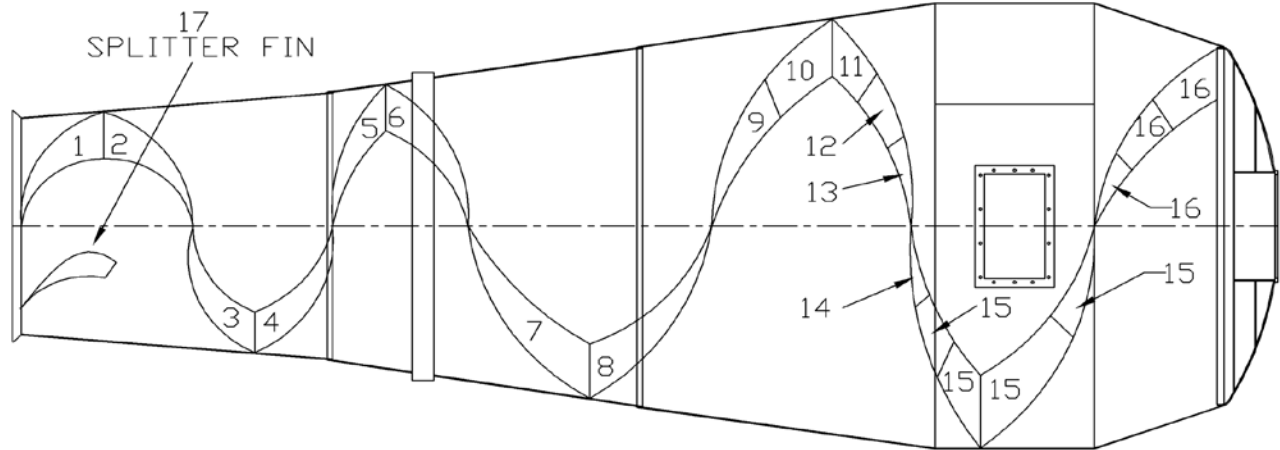

Item#	Description	10 Gauge - 6" Tall	3/16" AR230	1/4" AR230	AR400	Qty.
1	Fin# 1	16332				2
2	Fin# 2	16333				2
3	Fin# 3	16334				2
4	Fin# 4	16335				2
5	Fin# 5	16336				2
6	Fin# 6	16337				2
7	Fin# 7	16338				2
8	Fin# 8	16342				2
9	Fin# 9	16339				2
10	Fin# 10		26572	28570	16343	2
11	Fin# 11		26573	28574	16340	2
12	Fin# 12		26574	28577	16344	2
13	Fin# 13		26575	28580	16341	2
14	Fin# 14		26576	28583	16358	2
15	Fin# 15		26568	28586	16361	8
16	Fin# 16		26569	28589	16362	4
17	Splitter Fin	16349				
Item#	Description	10 Gauge - 6" Tall	10 Gauge - 10" Tall			Qty.
*1a	Flight# 4 - 51"	18118	27834			8
*2a	Flight# 3 - 41"	18119	27833			2
*3a	Flight#2 - 40"	18120	27832			2
*4a	Flight# 1b - 36"	18121	27831			2
*5a	Flight# 1b - 34"	18122	27830			2

*Items not shown in breakdown

Fin Breakdown (Formed Fin Design) - POST '06

*Effective Date March 2006

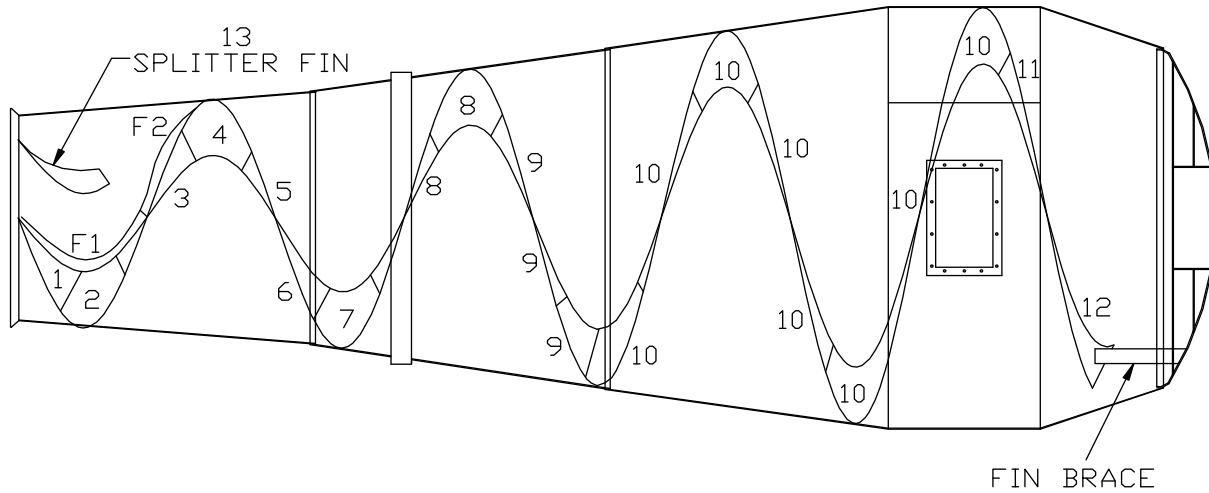

Item #	Description	10 Gauge	3/16" AR230	1/4" AR230	AR400	Qty.
1	Fin# 1	28703				2
2	Fin# 2	28704				2
3	Fin# 3	28705				2
4	Fin# 4		28706			2
5	Fin# 5		28707			2
6	Fin# 6		28710			2
7	Fin# 7		28711			2
8	Fin# 8		29055			4
9	Fin# 9		28712	29121	28720	6
10	Fin# 10		28713	29122	28721	16
11	Fin# 11		28724	29123	28724	2
12	Fin# 12		28725	29124	28725	2
13	Splitter Fin	16349				2
	Description	10 Gauge - 6" Tall				Qty.
*F-1	Flight# 1	28708				2
*F-2	Flight# 2	28709				2
	Universal Fin Cap	31374				As Req.

* Items not shown in breakdown



DRUM REPLACEMENT SHEET



TEREX® 800.433.6691

**TEREX®**

Front and Rear Discharge Mixer Replacement Drums



Front Discharge Drum



Rear Discharge Drum

Terex® mixer drums are built with an abrasion resistant (AR) material that provides longer lasting performance. Terex® Front and Rear Discharge drums and fins are available in:

- 3/16-inch AR 230,
- 3/16-inch AR 400 Brinell, and
- 1/4-inch AR 230.

The standard Rear Discharge drum is made with AR 230 - 1/4 mixing fins.

Also available on both the Front Discharge and Rear Discharge is an optional 1/8-inch AR 450 drum with 3/16-inch AR 230 fins.

The weight advantage of this drum is 1,000 pounds less, allowing for more payload while providing superior wear and durability.

As an added service, our Terex service technicians are available to perform measuring, thickness testing, and installations at your site. Fin kits to rebuild your drum are available for customer installation, or custom installation by Terex personnel, and are size specific.

The best way to protect your investment and keep costs down is to use genuine OEM Terex replacement parts manufactured to your mixer's exact specifications to maximize productivity. For more information or to place an order, call toll free (800) 433-6691 or fax (260) 497-0939.

**TEREX®**



DRUM MEASUREMENT SHEET



TEREX® 800.433.6691



TEREX®

FRONT DISCHARGE DRUM MEASUREMENT SHEET

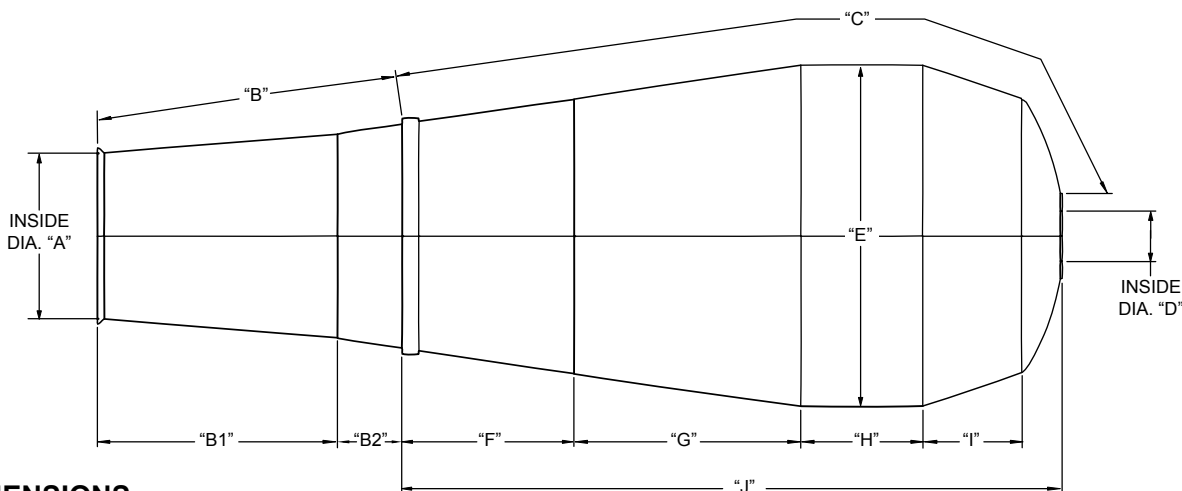

DIMENSIONS

- A. _____ Inside Drum
- B. _____ From Front Of Drum Including Flange To Front Of Roller Track
- B1. _____ Flange To Seam
- B2. _____ Seam To Front Of Track
- C. _____ Follow Curvative Of Drum From Front Of Roller Track To Drum Drive Flange On head
- D. _____ Inside Diameter
- E. _____ Circumference Of Drum
- F. _____ Front Of Track To Seam
- G. _____ Seam To Seam
- H. _____ Seam To Seam
- I. _____ Seam To Seam
- J. _____ Front Of Track To Straight Edge Of Head

Number Of Bolts In Flange: _____

Mixer Serial Number: _____

Mixer Size: _____

Mixer Brand: _____

Customer Name: _____

Street Address: _____

City: _____

State & Zip: _____

Phone #: _____

Fax #: _____

Contact Name: _____

Drum Configuration

Drum Shell Thickness: ☐ 3/16" ☐ 1/4"

Fin Thickness: ☐ 3/16" ☐ 1/4"

Options

Quick Hatch ☐

Twin Hatch ☐

Primed ☐

Painted ☐

Specify Flange

☐ 45 Deg ☐ 90 Deg.

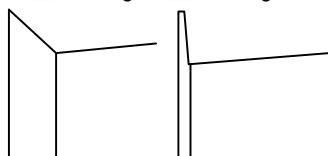

Terex Advance Mixer Inc. For Information Call 1-800-433-6691

Fax 260-497-0939



TEREX

REAR DISCHARGE DRUM MEASUREMENT SHEET

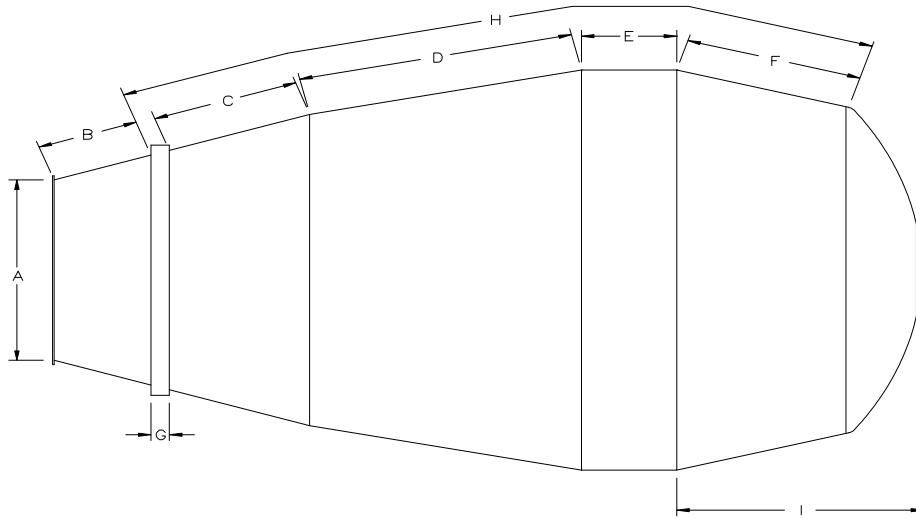

DIMENSIONS

A _____ Inside Opening

B _____

C _____

D _____

E _____

F _____

G _____

H _____ Follow Curvature Of Drum

I _____ Straight Line Measurement

Straight Line Measurement

Number Of Bolts In Flange: _____

Mixer Serial Number _____

Mixer Size _____

Mixer Brand: _____

Customer Name _____

Street Address: _____

City: _____

State & Zip: _____

Phone #: _____

Fax # _____

Contact Name: _____

Drum Configuration

Drum Shell Thickness 3/16" ☐ 1/4" ☐

Fin Thickness 3/16" ☐ 1/4" ☐

Options

Quick Hatch ☐

Twin Hatch ☐

Frt Water Injection ☐

Primed ☐

Painted ☐



DRUM THICKNESS GAUGE



TEREX® 800.433.6691

DRUM THICKNESS GAUGE



TEREX® 800.433.6691



31054
DRUM THICKNESS GAUGE



CAMERA PARTS



TEREX®

800.433.6691

30271



1	CABLE, SVS-15MMF	30731	8
1	MONITOR, 7.0" LCD, COLOR, 16X9 W/BRKT	30732	7
1	BRACKET, MONITOR SV-LCD-RM 1.0-4	31361	6
1	CONTROL BOX, 2 CAMERA, SV-CBB-56-70	30730	5
1	CAMERA, COLOR, ASSY, SV-625-KIT	30729	4
1	CABLE, SVS-25CM	30728	3
1	CABLE, SVS-3MMF	30733	2
QTY	DESCRIPTION	PART#	ITEM



INDEX



TEREX®

800.433.6691



Part Number	Part Name	Page Number
3116	AXLE SHAFT 31.25" x 3"	111
10016	O-RING, DRUM DRIVE, EATON MOTOR	174
10017	O-RING, FLAPPER VALVE	181
10067	PLUG, MAGNETIC	139
10068	PLUG, FULL FILL	139
10069	BREATHER	138
10111	CAP, SHIFT SPRING, MPM HIGH/LOW	151
10123	SHAFT, SHIFT HI/LOW, MPM T-CASE	150
10128	SPACER, CONE GEAR BEARING, MPM	154
10129	WASHER, INPUT YOKE, MPM	156
10130	SHIM, 0.10, TOP, MPM	155
10131	SHIM, 0.15, TOP, MPM	155
10133	SHIM, 0.10, BOTTOM, MPM	155
10134	SHIM, 0.15, BOTTOM, MPM	155
10135	SHIM, 0.50, BOTTOM, MPM	155
10136	SPRING, SHIFTER, HIGH/LOW, MPM	151
10136	WASHER, OUTPUT YOKE, MPM	156
10137	WASHER, OUTPUT YOKE, NOSTER/MPM	156
10141	SPRING, MPM, DECLUTCH	151
10152	PIPE, 5" EXHAUST, FLEX	127
10172	TANK, COOLANT RECOVERY	134
10178	CAP, RECOVERY TANK COOLANT	134
10199	BEARING, STEERING COLUMN, LOWER	112
10200	BEARING, STEERING COLUMN, UPPER	112
10252	NUT, HP WHEEL	101
10254	CAP, RAD., LOW FLOW, 7 LBS	133
10261	FAA WHEEL STUD LH & RH	117
11199	FRAME RAIL, 32.5'	93
11200	FRAME RAIL, 35'	93
11208	PIN, PIVOT, MAIN CHUTE, LIFT, 4 AXLE	189
11210	PIN, PIVOT, MAIN CHUTE, LIFT CYL, 5 AXLE	169
11216	PIN TOW	90
11226	FISHPLATE, X-MEMBER, 2/3/4	88
11244	FISHPLATE, DOUBLE CROSSMEMBER, AIRRIDE #4	88
11246	FISHPLATE, TANDEM, UPPER 43"	88
11247	FISHPLATE, TANDEM, LOWER, 58"	88
11252	CROSSMEMBER #2	87
11254	CROSSMEMBER, TANDEM W/ 3" CUTOUT	87
11256	WDMT CROSSMEMBER AIRRIDE	87
11257	CROSSMEMBER #4	87
11259	ADV. GREASE SHIELD PLATE STEEL	90
11260	BRACKET, GREASE SHIELD	140
11275	FISH PLATE CROSSMEMBER AIRRIDE #6	88
11278	WING, BUMPER, 4 AXLE, PRE 1998	201
11279	ANGLE V BUMPER WING, DOOR STOP	93
11282	BRACKET, FENDER, FRONT	198

Part Number	Part Name	Page Number
11283	PLATE, MOUNT, FRONT FENDER	198
11285	BRACE, FENDER, FRONT, STEEL, FLAT	198
11287	BRACE, FENDER, FRONT, ALUM, FLAT	198
11288	HINGE, BATTERY/TOOL BOX, S.S.	86
11290	LID BATTERY BOX	87
11292	BRACE, CHANNEL, FENDER, REAR	198
11295	PLATE REAR FENDER SUPPORT	199
11296	GUSSET REAR FENDER SUPPORT	199
11297	REAR FENDER ANGLE BRACE LH	198
11304	MUDFLAP, TAG AXLE	200
11305	MUDFLAP W/ BEND	200
11308	MUDFLAP, ANGLE, 4 AXLE	200
11313	MOUNT, LIGHT, STEP, STEEL	199
11314	FENDER, TAG AXLE, PLASTIC	201
11315	STEP, FENDER	199
11316	ANGLE, SUPPORT, FENDER, FRONT, LH	198
11317	ANGLE, SUPPORT, FENDER, FRONT, RH	198
11321	FENDER, FRONT, STEEL, LH	201
11322	FENDER, FRONT, STEEL, RH	201
11323	FENDER, FRONT, ALUM, LH	201
11324	FENDER, FRONT, ALUM, RH	201
11334	BRACKET MIRROR LADDER SIDE MOUNT	19
11335	BRACKET MOUNT UPRIGHT ACCESS	93
11345	LUG, HOOD, LEFT, SHORT STYLE	139
11358	GRILL W/O LOGO	162
11360	CABLE, HOOD SAFETY, 8 1/2"	162
11379	FRAME LINER, 10' SECTIONS (SOLD IN FEET)	93
11380	MUDFLAP, ANGLE, 5 AXLE	200
11384	CROSSMEMBER #3	87
11385	FENDER, REAR, 4 AXLE, 137"	201
11387	FENDER, REAR, 5 AXLE, 180"	201
11389	FENDER, REAR, 5 AXLE, 186"	201
11390	FENDER, REAR, ALUM, 3 AXLE, 85"	201
11391	END CAP, REAR, STEEL, LR/RR	200
11392	END CAP, REAR, STEEL, RF/LR	200
11393	FENDER, REAR, 6 AXLE, 167"	201
11395	NUT, SPRING PIN, FINE THREAD	110
11397	HIGH NUT SPRING HOLD DOWN BOLT	110
11398	NUT, LOCK SPRING HOLD DOWN	110
11399	BOLT, SHSS, 1/4" x 3/8"	8
11428	MOTOR, HYD, CHUTE SWING, EATON	180
11434	SWITCH, BALL, NOSTER T-CASE	152
11438	LIGHT AMBETR 2, 1/4"	92
11451	KIT, KING PIN, DANA	108
11452	ASSY, TIE ROD, DANA	98
11453	ROD, TIE END, LEFT, DANA	108



Part Number	Part Name	Page Number
11454	ROD, TIE END, RIGHT, DANA	108
11456	GLASS CHANNEL STRIP, RUBBER	18
11456	GLASS CHANNEL STRIP, RUBBER	18
11467	VALVE, AIR, QUICK RELEASE	114
11470	SENDER, OIL GAUGE, POST 1995	14
11473	FUEL TANK SENDING UNIT	136
11478	SENDER, WATER TEMP.	14
11479	SENDER, TRANSMISSION TEMP.	14
11494	COOLER, HYDRAULIC	173
11511	SPRING MOUNT HYD. TANK	188
11520	PIN, CLEVIS, LIFT CYL 1" x 3"	174
11522	MIRROR, HEATED, 7 x 16, S.S.	19
11528	RELAY, STARTER	132
11530	FUEL SHUT OFF SOLENOID	137
11531	SEAL DOOR CAB	6
11533	WATER METER REMOTE MOUNTING KIT	182
11534	STRAP, AXLE CHECK, 12 1/2"	105
11544	COOLER, TRANSMISSION	135
11547	SHEAVE, 6" x 1" x 3/4"	187
11549	KNOB, PARK BRAKE	12
11555	TANG, SPEEDO DRIVE	157
11560	NUT, LUG, WHEEL, RH, FDS1800	101
11562	NUT, LUG, WHEEL, LH, FDS1800	101
11569	WHEEL NUT LH FDS 1805-08	116
11611	OIL SEAL OUTER 1808 & FR21/22	118
11620	LATCH, DOOR, INNER, PRE 1999 (KIDRON CAB)	4
11629	PLATE, DOOR STRIKER, PRE 1999 (KIDRON CAB)	4
11637	SWITCH, IGNITION	15
11639	LIGHTER, CIGARETTE	3
11646	BUSHING, PIVOT, UPPER/LOWER, 1808	98
11647	BUSHING, KING PIN, MERITOR	98
11650	NUT, INNER, WHEEL BEARING	102
11655	NUT, ADJUSTING WHEEL BEARING, INNER	102
11656	WEDGE WASHER, AXLE THRUST	99
11658	WASHER, THRUST, KING PIN CAP, 1808	99
11671	WASHER, AXLE THRUST, RF21	99
11675	ARM REST, BROWN VINYL, TALLE	12
11676	ARM REST, BROWN CLOTH	12
11690	PLUG, FILL/DRAIN, MAGNETIC, ROCKWELL	151
11702	T-BOLT CLAMP 6 1/2"	128
11709	SPRING, CHUTE CHAIN ADJ. BOLT	180
11719	RELAY, ELEC, REPLACE DELCO	16
11720	RELAY, ELEC, REPLACE DELCO	16
11724	VALVE, LIFT AXLE	114
11726	NUT, JAM P/S PUMP, 11 SPLINE 3/4"	131
11729	CLAMP, RADIATOR HOSE, #287	135

Part Number	Part Name	Page Number
11733	SPRING PEDAL CLUTCH	22
11745	ASSY, HUB/DRUM, HUB PILOT, TANDEM	109
11749	STEERING ARM, RH, WESTPORT	109
11750	STEERING ARM, LH, WESTPORT	109
11751	GASKET, RAD, UPPER & LOWER TANK	133
11756	ADV. AIR SPITTER VALVE	137
11758	ASSY, TIE ROD, WESTPORT	98
11765	KIT, KING PIN, BOLT ON CAP, WESTPORT	108
11766	KIT, KING PIN, SCREW ON CAP, WESTPORT	108
11767	AXLE WOODRUFF KEY	118
11768	AXLE TIE ROD NUT	116
11792	STD. FITTINGS, 90 DEG.	171
11825	SENDER, OIL GAUGE, PRE 1994	14
11827	SENDER ENGINE TEMP	13
11830	KIT, BRAKE SHOE, WESTPORT	108
11831	BRACKET, CIRCUIT BREAKER	15
11838	COUPLER PLASTIC PIPE 3"	90
11842	POWER STEER PUMP MOUNT GASKET	138
11844	MUFFLER, WATER TANK	182
11851	HEAD LIGHT SWITCH	20
11871	BRAKE CHAMBER GD SELA 30/30	119
11905	GUIDE-PLUNGER, MERITOR WEDGE BRAKES	99
11908	SEAL, OUTPUT, TULSA	180
11916	YOKE, HALF ROUND, INPUT, 46 K RT	152
11922	YOKE, OUTPUT, DECLUTCHER, MPM-T	152
11924	YOKE, HALF ROUND, INPUT, MPM T-CASE	152
11926	VALVE, BALL, BRASS, 1"	181
11927	VALVE, BALL, SS, 1"	181
11932	BUSHING, INNER AXLE SHAFT, MERITOR	99
11953	BUSHING, SADDLE	104
11989	FAN, CAB, 2 SPEED AUX, 12V	4
12020	SEAT, BOSTROM VINYL, TALLEDAGA, 910, PRE 1999	12
12025	BOOT, STEER COLUMN, FIBERGLASS	22
12032	BRACKET ANCHOR MIXER CABLE	93
12047	KNOB HAND THROTTLE	21
12051	SPACER, BLOCK, CABLE MOUNT	93
12068	TANG, SPEEDO DRIVE, DIXSON	157
12069	PANEL, DASH, FIBERGLASS, MAIN	2
12072	PANEL, DASH, LIGHT, PRE 1995	1
12074	PANEL, DASH, SPEEDO/TACH, PRE 1995	1
12075	SWITCH, DASH, RH, PRE 1995	1
12084	FILTER, HEATER, PRE 1998	9
12109	AIR, SPRING, UP	121
12110	SPRING, AIR, SUSPENSION INC, DOWN	111
12111	SHOCK, STABILIZER, LIFT AXLE	108
12122	GENERATOR, SPEEDOMETER, PRE 1994	157



Part Number	Part Name	Page Number
12151	BUSHING, FRONT AXLE SPRING PIN	110
12152	FTG, 90 DEG MEL, JIC 1/4" TO DX 1/4", NPT	183
12164	FTG UNION #12 JIC - #8 JIC	90
12166	FTG UNION #16 JIC - #8 JIC	90
12177	FTG, ST. THIRD O-RING, JIC 1/2" TO DX 1/2"	13
12178	FTG, ST. THIRD O-RING, EXT, JIC 8-8	13
12180	FITTING, 90 DEG	173
12180	TEE, EXTERNAL PIPE, 37 DEG. FLARE	183
12197	CLEVIS, AIR LIFT CYL.	187
12203	FTG, ST. THIRD O-RING, 90 DEG. EL, JIC 8-10	13
12223	SHAFT-PTO, 1310, 8-1/2"	132
12229	FTG, SWIVEL NUT, 90 DEG. EL, JIC 1/2" TOD	13
12245	BUSHING, SHAFT, OUTPUT TO DECLUTCHER, NOSTER/MPM	156
12247	STUD, WHEEL, RH, FDS1808	102
12248	STUD, WHEEL, LH, FDS1808	102
12249	STUD, WHEEL, RH, LONG RF21	102
12250	STUD, WHEEL, LH, LONG RF21	102
12251	STUD, WHEEL, HUB PILOT, RF21	102
12255	SWITCH, BALL, MPM/CUSHMAN T-CASE	152
12256	LIGHT, SIDE MARKER, AMBER	91
12273	LIGHT, MARKER, RED, W/HOT WIRE	91
12303	PURGE TANK ONLY	179
12311	FTG, 892B x 6 x 4	13
12312	LIGHT, DOME, PRE 1998	4
12317	BUSHING CENTER	120
12318	BLEED VALVE KIT	179
12320	BEARING, DRUM ROLLER	189
12322	FLANGE, YOKE PTO	131
12325	CABLE, MODULATOR, 60"	126
12326	CABLE, MODULATOR, 66"	126
12327	CABLE, MODULATOR, 72"	126
12328	CARTRIDGE, DESICCANT, CR AIR DRYER	179
12337	STUD, BALL, LOWER, FABCO, SDA21	95
12338	STUD, BALL, UPPER, FABCO, SDA21	95
12339	STUD, BALL, LOWER, FABCO, SDA23	95
12340	STUD, BALL, LOWER, 2100 KING PIN	95
12341	BUSHING, TOE IN ADJUSTER, RF21	99
12348	ROCKWELL RETURN SPRING, WEDGE BRAKE ONLY	115
12349	ROCKWELL SPRING, WEDGE BRAKE ONLY	115
12357	VALVE, AIR, TW1	12
12363	MIRROR, 7 x 16, S.S.	19
12366	SWITCH, SAFETY, NEUTRAL	140
12380	FABCO AXLE BEARING OUTER SHAFT	118
12386	CUP, KING PIN, UPPER, SDA21/23	95
12388	BEARING, KINGPIN, LOWER 23	121
12390	BEARING, KING PIN, LOWER, SDA21	95

Part Number	Part Name	Page Number
12391	BEARING, KING PIN, LOWER, SDA2100/2300	95
12394	KIT, VALVE, UNLOADER, CR, AIR DRYER	179
12399	PUMP, STEERING, L10	131
12400	PUMP, STEERING, C10/C12	131
12402	PUMP, STEERING, CAT 3306	131
12403	CHECK VALVE KIT	179
12406	ISOLATOR, CUSHION, OVERLOAD, RS380 HENDRICKSON	105
12409	BRAKE ACTUATOR SDA21	118
12416	FILTER HEAD, TRANSMISSION	136
12443	ISOLATOR, CUSHION, LOAD, RS380	104
12453	WARNING BUZZER	188
12464	KIT, BEAM END ADAPTER HENDRICKSON	105
12495	WHEEL, STEEL, 22.5 X 13, SP, FRONT	111
12500	VALVE, RELAY, R-8, 90 DEG	115
12502	VALVE, TREADLE, BRAKE ASSY	13
12503	VALVE, AIR, RATIO, LQ4	114
12511	MODULATOR, ELECTRONIC	139
12551	CUP BEARING, OUTPUT GEAR, CUSHMAN	154
12554	CONE BEARING, OUTPUT GEAR, CUSHMAN	154
12555	HINGE, DOOR, PIANO STYLE, PRE 2000	4
12561	SEAL, DOOR, CAB BULB 12', PRE 1999	6
12562	HARNESS ASSEMBLY HEATER	179
12578	PLATE, DRUM, SKK MOUNT	164
12579	FRAME, PRE 2006	164
12588	URETHANE SPRING, 3/4" ID	186
12589	URETHANE SPRING, 7/8" ID	186
12590	SEAL, TRUNNION ROLLER	190
12591	PLATE, RETAINER, TRUNNION ROLLER	176
12592	SHAFT, TRUNNION ROLLER	190
12593	PLATE, BRACE, TRUNNION ROLLER	190
12594	SHIELD, TRUNNION ROLLER	190
12597	PLATE, TRUNNION ROLLER, SIDE	190
12598	TRUNNION ROLLER W/O BEARINGS OR SEALS	177
12599	SHAFT, TRUNNION ROLLER	176
12600	COLLAR, TRUNNION ROLLER	176
12604	BRACKET, CR AIR DRYER MOUNT	137
12619	SWING CABLE 36" DRUM OPENING	180
12620	SWING CABLE 42", 1 PC DRUM OPENING	180
12621	SWING CABLE 42", 2 PC DRUM OPENING	180
12622	CHUTE BIB 36" DRUM OPENING	187
12626	BRACKET, UPRIGHT SUPPORT BRACE, 1/2" PLATE	186
12633	BOOT, CHUTE, FRONT, 42"	164
12635	BOOT, CHUTE, REAR, 42"	164
12638	WIPER, DRUM, 2 PC STYLE	169
12639	CHUTE BOOT STRAP 42" OPENING	138
12640	CHUTE BOOT STRAP 42"	187



Part Number	Part Name	Page Number
12649	CLAMP, CHUTE BOOT	164
12651	GEARBOX, CHUTE SWING DRIVE, TULSA	180
12653	MANUAL GREASER STYLE 36"	165
12654	RACE, CHUTE, ASSY, 42"	165
12659	CAP, SWIVEL, CHUTE LIFT CYL	168
12660	CYLINDER, PIGGYBACK HYD. LIFT	173
12664	HOOK, MAIN CHUTE	166
12666	EXTENSION, CHUTE, STEEL, STD, 16"	166
12674	EXTENSION, CHUTE, ALUM, STD, 16"	166
12675	TANK, WATER, 150 GAL, STEEL	183
12676	PLATE, FLAPPER VALVE	181
12677	SPRING, FLAPPER VALVE	181
12678	VALVE, WATER, TANK, FLAPPER	181
12682	ANGLE MOUNT, SIGHT, GAUGE STEEL	189
12684	TANK, WATER, 200 GAL, STEEL	183
12687	MARKER, WATER TANK, 150 GAL SIGHT GAUGE	184
12688	MARKER, WATER TANK, 200 GAL SIGHT GAUGE	184
12689	KNOB WATER, PULL ON, PUSH OFF	21
12690	MARKER, WATER TANK, 250 GAL SIGHT GAUGE	184
12691	TANK, WATER, 250 GAL, STEEL	183
12699	SUPPORT, WATER TANK, STEEL, PRE 1998	185
12700	SUPPORT, WATER TANK, ALUM, PRE 1998	185
12702	TANK, WATER, 150 GAL, ALUM	183
12706	ANGLE MOUNT, SIGHT, GAUGE ALUM	184
12707	TANK, WATER, 150 ALM DF	183
12709	TANK, WATER, 200 GAL, ALUM	183
12710	TANK, WATER, 200 GAL, ALM DF	183
12711	TANK, WATER, 250 GAL, ALM SF	183
12712	TANK, WATER, 250 GAL, ALM DF	183
12713	TANK, WATER, 200 GAL, STL DF	183
12715	TOGGLE, CHUTE	165
12727	KNOB, CHUTE, UP, DOWN	90
12728	KNOB, CHUTE CONTROL, LEFT/RIGHT	90
12732	KNOB FLIP CHUTE	21
12734	TANK, HYD, SQUARE, 17 GAL	176
12746	ANGLE, CHUTE STOP	86
12747	PAN, CHUTE CARRIER, 40"	86
12750	STEP, BOTTOM, CHUTE CARRIER	86
12766	PLATE, BUTT, DRUM DRIVE, Z-F	164
12770	SPACER, DRUM DRIVE, 1"	189
12774	SPACER, DRUM DRIVE, 2"	189
12776	CHANNEL, HOLDOWN, REAR PEDESTAL	186
12777	ANGLE, PEDESTAL MOUNT, UPPER	186
12778	ANGLE HOLDOWN, REAR PEDESTAL, LOWER	186
12786	KNOB, BARREL, CHARGE, DISCHARGE	90
12789	CLEVIS, WATER TANK VALVE	182

Part Number	Part Name	Page Number
12794	SWIVEL, JOYSTICK, L/R	8
12796	ROD, JOYSTICK, LEVER	8
12800	KNOB JOYSTICK	21
12850	BOLT, SHOULDER, 3/4" x 1 3/4"	165
12853	BEARING, CROSS, FABCO SDA23/2300	95
12854	BEARING, CROSS, FABCO, SDA21	95
12866	BOX, JUNCTION	133
12888	BELT, FAN, L10	129
12891	HANDLE, DOOR, OUTER, PRE 2000	5
12905	TRANSFER CASE, CUSHMAN, 1:1	150
12907	TRANSFER CASE, CUSHMAN, 86:1	150
12910	NUT, LOCK YOKE, T-CASE	151
12911	KIT, REBOUND NUT	122
12913	KNUCKLE, LH, MERITOR, WEDGE BRAKES	100
12914	KNUCKLE, RH, MERITOR, WEDGE BRAKES	100
12919	SEAT, AIR BAG	12
12927	ISOLATOR, RADIATOR, INNER	130
12928	ISOLATOR, RADIATOR, OUTER	130
12951	SHAFT, AXLE, 46, W/ LOCK, LONG SIDE, 43.93	111
12952	SHAFT, AXLE, 40, SHORT SIDE, 37.18	111
12953	SHAFT, AXLE, 40 W/ LOCK, LONG SIDE, 43.13	111
12954	SHAFT, AXLE, 46, SHORT SIDE, 36.57	111
12955	SHAFT, AXLE, 46, W/O LOCK, LONG SIDE, 42.94	111
12956	SHAFT, AXLE, SQ100, 38.2	111
12957	SHAFT, AXLE, 46, W/ LOCK, LONG SIDE, 43.07	111
12958	SHAFT, AXLE, SQ100, 42.32	111
12960	SHAFT, AXLE, 46, SHORT SIDE, 37.44	111
12961	SHAFT, AXLE	111
12962	SHAFT, AXLE, RT40, LONG, 43.99	111
12963	SHAFT, AXLE, 12 BOLT	111
12964	SHAFT, AXLE, LEFT, SSHD, 43.3125	111
12965	SHAFT, AXLE, RH, SSHD, 37.8125	111
12966	SHAFT, AXLE, 40, W/ LOCK, LONG SIDE, 44.00	111
12977	BRAKE, DRUM, RF21, S-CAM, STD PILT	99
12978	BRAKE, DRUM, 1805-1808	99
12986	ROD, TORQUE, 26"L	113
12991	SWITCH, DIFF. LOCK KIT, MERITOR, T-CASE	152
12994	SWITCH, STOPLIGHT 3250	93
13007	FAA OIL SEAL SLEEVE	118
13039	HEADLIGHT SWITCH, PRE 1998	15
13045	SENSOR, THROTTLE POSITION, CUMMINS	11
13046	KIT, BUSHING, BEAM END, BAR PIN	104
13049	SWIPE, SIDE WINDOW	17
13054	ROTOR, BRAKE, FABCO, SDA23	96
13056	SEAL, OUTPUT, DECLUTCHER	154
13061	PEDAL, ACCELERATOR, ELECT, CAT	11

Part Number	Part Name	Page Number
13065	PEDAL, ACCELERATOR, ELECT, CUMMINS	11
13067	FLANGE, DRIVE, OUTER, SDA2100	102
13076	PEDAL, ACCELERATOR, ELECT, D.D.	11
13079	BRANCH T. FITTINGS	171
13085	ROD, TIE ROD END, FABCO, LH	98
13086	ROD, TIE ROD END, FABCO, RH	98
13087	NUT, SWITCH CABLE ASSY, HEAT	9
13093	LATCH, BATTERY BOX	87
13094	LATCH, HOOD	162
13101	SEAL, T-CASE, INPUT, T-4	154
13104	BRAKE, DRUM, FABCO, SDA21	96
13106	VALVE, BALL, WATER 1/2" BRASS	200
13113	SHIM, CABLE CLAMP	126
13119	PIN, SPRING FRONT	110
13127	BUSHING, ADAPTER, MERITOR KNUCKLE	99
13130	SHACKLE, FRONT SPRING, OUTER	110
13131	SHACKLE, FRONT SPRING, INNER W/TAB	110
13135	HANGER, SPRING, LH, FRONT	110
13136	REAR, SPRING HANGER W/BUSHINGS	110
13142	BOLT, FRONT SPRING HOLD DOWN, 20"	110
13146	HANGER, SPRING, RH, FRONT	110
13149	ASSY, BEARING, STEERING BLOCK	112
13187	SADDLE, 100 GAL	88
13188	STRAP, 100 GAL	88
13194	CAP, END, AXLE, 6 HOLE	109
13209	VALVE, WATER TANK, GAUGE, SET	181
13217	BUSHING, SPEED DRIVE TANG	156
13270	ASSY, HEADLIGHT BEZEL	91
13271	BEZEL, HEADLIGHT, CHROME	92
13290	SWITCH, HEATER, PUSH/PULL, PRE 1998	15
13303	SEAL, TRUNNION ROLLER	177
13314	FAN BLADE, 3306 CAT	143
13317	BLADE-FAN, 28"	143
13329	RECEPTACLE, HEADLIGHT, RECTANGLE	92
13329	ASSY, HEADLIGHT NEST	91
13332	BRACKET TORQUE ROD	120
13333	RETAINER, HEADLIGHT, BULB	92
13333	ASSY, HEADLIGHT, RETAINER	91
13344	CABLE, MIXER, 338"	164
13345	CABLE, MIXER, 342"	164
13346	CABLE, MIXER, 350"	164
13375	BEARING, CUP, TRUNNION ROLLER	177
13382	ISOLATOR, REAR ENGINE MOUNT, UPPER	130
13384	CABLE, THROTTLE, 290"	126
13386	CABLE, THROTTLE, 296"	126
13387	CABLE, THROTTLE, 302"	126

Part Number	Part Name	Page Number
13389	BUSHING, BEAM-END, RS380	104
13396	KIT, SEAL, P/S PUMP, CAT C-10-12, DD 60 SER, L-10 CUMMINS	131
13397	BEARING, CONE, TRUNNION ROLLER	177
13405	WIPER SHAFT BUSHING	19
13406	NUT, WIPER SHAFT ACORN LARGE	19
13410	BRACKET, HANGER, LF/RR, RS380	104
13411	HANGER, FRAME, RF/LR, DRILLED	104
13412	FRAME LINER, 32.5'	93
13424	SHOCK ABSORBER, NORDE HN 460	104
13429	HINGE, CHARGE FLIP HOPPER	170
13431	KIT, REPAIR, SRK96, CAM LIFT	105
13436	KIT, REPAIR, SRK158, CAM LIFT	105
13437	KIT, REPAIR, SRK159, CONICAL SPRING	105
13455	CLAMP, CABLE	126
13460	HARNESS SWITCH DRUM, ON/OFF	20
13466	ASSY, RECTANGULAR HEADLIGHT, MID 1980'S - CURRENT	91
13474	HOSE ASSY HYD, LEFT	119
13475	HOSE ASSY HYD, RIGHT	119
13476	HOSE ASSY HYD, CENTER	120
13481	COUNTER, DRUM REVOLUTION	4
13488	STRAP, AXLE CHECK, 16 1/2", NEWAY	105
13489	STRAP, AXLE CHECK, 19 3/4", NEWAY	105
13490	STRAP, AXLE CHECK, 21", NEWAY	105
13491	STRAP, AXLE CHECK, 17 1/2", NEWAY	105
13492	STRAP, AXLE CHECK, 18 1/2", NEWAY	105
13493	U-JOINT, PTO	131
13495	U-JOINT FULL ROUND	90
13499	BRACKET HANGER	120
13500	BOLT-SHOULDER, 5/8" x 1 3/4"	165
13503	BEARING, BALL, CHUTE RACE, 5/8", 160 PER RACE	165
13506	KIT CONNECTION SHIFT CABLE	21
13507	PIVOT, CABLE END, 5/16" - 24	139
13508	SEAL, INPUT/OUTPUT	154
13518	PROBE, LOW WATER	131
13525	FAA SHOCK ABSORBER BUSHING	117
13525	SHOCK BUSHING ONLY	110
13528	BRAKE CAMSHAFT BUSHING IMT	117
13531	RETAINER, SKK MAXI DRIVE (PAIR)	169
13532	O-RING, 7/16" SKK SEALING	169
13533	BLADE - FAN, SUCKER, 30", METAL D.D.	143
13547	BLADE - FAN, SUCKER, 28", METAL D.D.	143
13553	LEVER, TRANS SHIFT, OFFSET	141
13559	TRANS. OIL TEMP. SENDER	13
13572	NUT, AIR REGULATOR	20
13573	PUMP, EATON, HYD, 5.4	174
13575	MOTOR, EATON, HYD, 5.4	174

Part Number	Part Name	Page Number
13578	REGULATOR, AIR	20
13586	SHIFTER, 5-SPEED	7
13588	ISOLATOR, RUBBER, 5.5" x 5"	140
13601	SENDER, WARNING, TRANSMISSION, TEMPERATURE	14
13607	NOZZLE, WASH DOWN HOSE, INSULATED HANDLE	184
13608	NOZZLE, WASH DOWN HOSE	184
13622	ISOLATOR, REAR ENGINE MOUNT, LOWER	130
13623	KIT, LEVER & ANCHOR, HT 70	141
13630	NUT, STD., PILOT, ALUM, WHEEL, LH	116
13631	NUT, STD., PILOT, ALUM, WHEEL, RH	116
13648	SPACER SUSP. PIN WALK BEAM	121
13649	STUD, SPACER, WALKING BEAM, HENDRICKSON	122
13710	YOKE, INPUT, T-CASE	152
13716	YOKE, FULL ROUND	152
13741	CHUTE SWING HYD. CYL. 42"	187
13744	CYLINDER, HYD. CHUTE LIFT, SINGLE	173
13753	VENTED MALE FUEL TANK CAP	89
13755	LIGHT, MARKER/TURN, FRONT, AMBER	91
13758	LIGHT, LICENSE PLATE	91
13761	KIT, SEAL, P/S PUMP, CAT 3306, OLD DD	131
13763	LIGHT, BACK UP	91
13764	LIGHT, STOP/TURN, REAR	92
13773	GROMMET, LIGHT MOUNT, OVAL	92
13779	AIR DRYER SAFETY RELIEF VALVE	137
13783	DRYER AIR CR TURBO	179
13789	COLLAR, SHIFT NOSTER, DECLUTCH	156
13790	SHAFT, DECLUTCHER, NOSTER, T-CASE	150
13791	SHAFT, DECLUTCHER, NOSTER, T-CASE	150
13795	SEAT SHOCK ABSORBER	12
13798	VALVE SEAT HEIGHT	22
13814	CABLE, TRANSMISSION, SHIFT, 288"	126
13815	CABLE, TRANSMISSION, SHIFT, 294"	126
13824	ISOLATOR, TRANSFER CASE	157
13829	CUP BEARING, OUTPUT	154
13831	CUP BEARING	154
13833	RETAINER, INPUT, NOSTER	155
13838	GEAR, INPUT 1.1, NOSTER	156
13850	COLLAR, SHIFT, NOSTER, HIGH/LOW	156
13852	SHAFT, INPUT, NOSTER, T-CASE	150
13853	SHAFT, OUTPUT, NOSTER, T-CASE	150
13855	SHAFT, AIR SHAFT, NOSTER, HIGH/LOW	150
13856	FORK, SHIFT DECLUTCHER W/SET SCREW NOSTER	150
13857	SPACER, TUBE INPUT SHAFT, NOSTER	156
13859	SPACER, YOKE INPUT SHAFT, NOSTER	156
13865	NOZZLE, WINDSHIELD WASHER	16
13883	SHOCK, FRONT AXLE, W/ BUSHINGS	110

Part Number	Part Name	Page Number
13884	NUT, WHEEL, BEARING, W/DOWEL, SDA23	97
13885	UPPER KING PIN AXLE NUT	116
13888	BUMPER, DOOR STOP	6
13892	WHEEL NUT LH	116
13893	NUT, LUG, RIGHT HAND	116
13897	NUT, LOCK, WHEEL STUD	116
13901	AXLE NUT	116
13902	NUT, WHEEL BEARING, INNER-OUTER, SDA21, SDA2100	96
13904	NUT, LOCK, STUD, SDA21	98
13905	NUT, YOKE, FABCO, T-CASE	151
13909	CAP, END HEX AIR SHIFTER, NOSTER	156
13914	BOOT STEERING COLUMN RUBBER	22
13922	CONNECTOR, RUBBER, INTAKE, 6" x 6", STRAIGHT	140
13929	DIPSTICK, TRANSMISSION, HT 740	136
13931	BRACKET, RADIATOR MOUNT, SUPPORT	134
13932	BRACKET, RADIATOR MOUNT, UPPER LEFT	134
13938	LEVER, SHIFT, SPLINED	141
13939	TANK, FUEL, STL, 70 GAL	88
13945	ANGLE, FRAME, ENGINE MOUNT	132
13950	ENGINE MOUNT TUBE SPACER	130
13952	ENGINE MOUNT SPACER	136
13954	SPRING, THROTTLE RETURN	130
13960	TUBE, DIPSTICK, TRANSMISSION	136
13961	YOKE, MODULATOR CABLE SLIP	126
13962	NUT, SLIP, 1/4" - 28	126
13963	SUPPORT, TAILTRANS, BUGGY, SPRING	140
13964	BRACKET, SUPPORT, TRANS.	141
13967	NUT, SLIP, 5/16" - 24	126
13988	BRACKET, OVER FLOW BOTTLE, RAD.	133
13994	WDMT, BRACKET, T-CASE, NOSTER, STRAIGHT	153
13995	BRACKET, T-CASE, NOSTER, LEFT	153
13996	BRACKET, T-CASE, NOSTER, RIGHT	153
14001	BRACKET, CUSHMAN/FABCO TRANSFER CASE, RH	153
14002	BRACKET, CUSHMAN/FABCO TRANSFER CASE, LH	153
14003	BRACKET, CUSHMAN/FABCO TRANSFER CASE, STRAIGHT	153
14016	SHAFT-PTO, CAT 3306, 15"	132
14019	SHAFT-PTO, CUMMINS ISM, CAT C10, 15" CLOSED LENGTH	132
14028	JOINT, BALL, 5/16" x 1/4"	165
14041	MOUNT, REAR ENGINE, LOWER, LH, 3306	132
14042	MOUNT, REAR ENGINE, LOWER, RH, 3306	132
14043	MOUNT, REAR ENGINE, UPPER, LH, 3306	132
14044	MOUNT, REAR ENGINE, UPPER, RH, 3306	132
14064	MOUNT, REAR ENGINE, UPPER, LH, L10	132
14084	MOUNT, REAR ENGINE, LOWER, RH, L10	132
14085	MOUNT, REAR ENGINE, LOWER, LH, L10	132
14086	MOUNT, REAR ENGINE, UPPER, RH, L10	132

Part Number	Part Name	Page Number
14108	CONNECTOR, 4" EXHAUST, FLEX 4", CAT 3306	127
14112	BELT, FAN, CAT 3306	129
14113	BELT, ALT, CAT 3306	129
14151	ISOLATOR, FRONT AXLE STOP	109
14153	SENSOR, SPEED, CAT, SINGLE PICK-UP	135
14154	SENSOR, SPEED, CUMMINS, DUAL PICK-UP	135
14172	HEAD LIGHT SWITCH	20
14175	SENDER, TACHOMETER	135
14176	GENERATOR, SPEEDOMETER, 1995 & NEWER	157
14207	ISOLATOR, WATER TANK	182
14208	SEAL, AXLE SHAFT, INNER, SDA23	96
14209	SEAL, AXLE SHAFT, INNER, SDA21	96
14210	SEAL, INNER AXLE, FABCO, SDA2100	96
14211	SEAL, OUTER AXLE, FABCO, SDA21	96
14212	SEAL, HUB, FABCO, SDA23	97
14213	SEAL, OUTER YOKE, FABCO, SDA23	97
14214	SEAL, HUB, SDA21, SDA2100	96
14220	BRASS WASHER	181
14222	SET, BRAKE PAD, FULL AXLE, SDA23	97
14223	SHOE, BRAKE, FABCO, SDA21	97
14231	RHEOSTAT, DASH DIMMER, PRE 1998	4
14233	PISTON, SDA 23	119
14236	PLUG, DRAIN MAGNETIC, FABCO	151
14242	N/O, INNER AXLE, LIFT HOPPER, LIFT AXLE	15
14243	N/C HORN, 8 WHEEL BRAKE, HORN, P-BRAKE	15
14249	SWITCH, PRESSURE AIR, N/C, 4 PSI	14
14249	SWITCH PRESSURE, M4007-4	21
14252	SHAFT, AXLE, INNER, LEFT 21	120
14253	SHAFT, AXLE, INNER, RIGHT 21	120
14254	SHAFT, AXLE, INNER, LEFT 21S	120
14255	SHAFT, AXLE, INNER, RIGHT 21S	120
14256	SHAFT, AXLE, OUTER, FABCO, SDA21	97
14258	HARNESS, BATTERY, NEG, 3 POST	130
14259	HARNESS, BATTERY, POS, 3 POST	130
14262	SPINDLE, AXLE FABCO, SDA23, W/BUSHINGS	101
14263	SPINDLE, AXLE FABCO, SDA21	101
14270	BRAKE SHOE STABILIZER SPRING, SDA-21, FABCO MODEL	115
14271	BRAKE SHOE STABILIZER SPRING, SDA-21, FABCO MODEL	115
14273	HARNESS, BATTERY, NEG, 3 STUD	130
14274	HARNESS, BATTERY, POS, 3 STUD	130
14277	SWITCH PRESSURE, M4005-60	21
14351	ADAPTER, SPEEDO GENERATOR	8
14352	WHEEL STUD LH	116
14353	STUD, WHEEL, LH, SDA21	98
14354	STUD, WHEEL, RH, LONG, SDA21	98
14355	STUD, WHEEL, LH, SDA21	98

Part Number	Part Name	Page Number
14356	STUD, WHEEL, RH, SDA21	98
14357	STUD, WHEEL, LH, SDA23	98
14358	STUD, WHEEL, RH, SDA23	98
14368	SWITCH, DRUM, START/STOP, ON/OFF	8
14369	SWITCH, BALL, FABCO T-CASE	152
14379	CUSHMAN TCA HARNESS	137
14437	FENDER SPRING	199
14445	BLOCK, MANIFOLD ALUM	8
14451	TANK, AIR, 3 CHAMBER	89
14454	TANK, AIR, WET	89
14454-A	MOUNTING BRACKET, OLD STYLE	89
14457	NECK, WATER TANK, ALUM, 4 1/4"	182
14460	NUT, FLANGE, 3/4-16 BLK	86
14461	NUT, LOCK, FLANGE, 5/8-18 GR8	86
14462	BOLT, FLING, 5/8-18 x 5 1/2", GR8	86
14463	BOLT, FLING, 3/4-16 x 2 1/2", GR8	86
14464	BOLT, FLING, 5/8-18 x 2", GR8	86
14470	BOLT, FLING, 5/8-18 x 3", GR8	86
14471	BOLT, FLING, 3/4-16 x 3", GR8	86
14478	CHAIN, CHUTE SWING, #80, 10 FT.	180
14479	CABLE HEATER CONTROL	9
14481	LINK, #80 CHAIN	180
14493	KNOB, HEATER CONTROL, PRE 1998	2
14503	WHEEL, ALUM, 22.5 X 13, SP REAR	111
14507	WHEEL, ALUM, 22.5 X 13, HP FRONT	111
14509	WHEEL, ALUM, 22.5 X 13, HP REAR	111
14511	VENT, 836235	151
14530	SADDLE, SUSPENSION, RS380	104
14534	MUFFLER, BOTTOM INLET	127
14535	BOOT CHUTE CONTROL	22
14537	MUFFLER, SIDE INLET	127
14541	SEAL, SHIFT, ROD	154
14559	ROD, TIE ROD, FABCO SDA23	98
14560	ROD, TIE ROD, FABCO SDA21	98
14562	CAP VALVE SPOOL PARKER	22
14564	STACK, 5" EXHAUST	127
14568	ELBOW, 5" EXHAUST, SHORT	127
14570	REDUCER, 5" EXHAUST, STEEL	127
14578	CONNECTOR, EXHAUST, 5", FLARE	140
14583	TUBE, HYD, 1" RETURN, W/ BEND, SS	175
14584	TUBE, HYD, 3/4" SUPPLY, W/ BEND, SS	176
14585	TUBE, HYD, 1" RETURN, SS	176
14586	TUBE, HYD, 3/4" SUPPLY, SS	176
14593	VALVE, ON/OFF, DRUM CONTROL	175
14594	DIPSTICK, HYD RESERVOIR	176
14595	SPRING, PEDESTAL MOUNT	186



Part Number	Part Name	Page Number
14600	CAP, FUEL TANK, STD. BRASS	89
14603	SPACER	121
14609	BUSHING, RUBBER, FRONT PIVOT, NEWAY	106
14614	WRAPPER	119
14625	UP-BOLT, 1 1/8 x 9"L, NEWAY	106
14626	SHOCK, AIR RIDE, 29 1/4", NEWAY, PRE 1996	106
14627	SHOCK, AIR RIDE, 26", NEWAY, POST 1996	106
14644	SWITCH, TURN SIGNAL, PRE 1999	16
14648	BRACKET, TORQUE ROD, TALL, 5 1/2"	113
14654	BRACKET, FRAME, LH, NEWAY C3	105
14655	BRACKET, FRAME, RH, NEWAY C3	105
14658	VALVE, AIR PRESSURE PROTECTION	114
14661	VALVE, HEIGHT CONTROL, NEWAY	106
14662	SPRING, AIR, NEWAY, ART555, 4 BOLT	111
14667	SPRING, AIR, TANDEM, ARD246, 4 BOLT	111
14675	KIDRON/MCGLAUGHLIN CAB VENT	4
14679	SWITCH, ENGINE STOP, CAT 3306	16
14680	ELBOW, RUBBER, 90 DEGREE, 5.5" x 5.5"	140
14682	ELBOW, RUBBER, 90 DEGREE, 6" x 5.5"	140
14683	KIT, BEARING, GEAR	154
14693	HARNESS PIGTAIL 2"	91
14696	GROMMET RUBBER LIGHT 2"	92
14699	ASSY, HEADLIGHT ROUND, PRE 1980'S	91
14711	WASHER, W/B LOCK, SDA21, SDA2100	97
14725	BOLT, 1 1/4" x 9 1/4"	121
14732	CLAMP, T BRACKET, INTAKE, 6"	141
14733	CLAMP, PRE CLEANER INTAKE, 7"	141
14737	CLAMP, 7" PRE-CLEANER	141
14738	HARNESS, PIGTAIL, STOP/TURN/TAIL	92
14744	HEAVY DUTY SEAT SHOCK KIT	12
14745	KIT, BUSHING/PIN SEAT SUSP.	12
14753	LEVER, HYD. PUMP, EATON DENTENT	175
14755	SENDER, OIL PRESSURE ALARM	14
14757	YOKE, SHAFT ASSY, OUTER, SDA2100	97
14758	YOKE, DRIVE, INNER, SDA21	97
14759	YOKE, DRIVE, OUTER, SDA21	97
14760	YOKE, DRIVE, INNER, SDA2100	97
14771	REFLECTOR RED	91
14791	SEAL, SHAFT, WEBSTER	154
14801	KIT, SEAL, EATON 5421 SERIES PUMP, 990173	174
14802	KIT, SEAL, DETENT	175
14806	GLASS, SIDE/DOOR, 1990'S KIDRON CAB	17
14807	GLASS, SIDE WINDSHIELD, 1990'S KIDRON CAB	17
14808	GLASS, REAR WINDOW, 1990'S KIDRON CAB	17
14809	GLASS, CENTER WINDSHIELD, 1990'S KIDRON CAB	17
14812	HANDLE, REGULATOR, SQUARE DRIVE	5

Part Number	Part Name	Page Number
14812	HANDLE	17
14813	REGULATOR, WINDOW, LH	17
14814	REGULATOR, WINDOW, RH	17
14817	CHANNEL, LOWER GLASS, S.S.	18
14880	ELBOW, RUBBER, 90 DEGREE, 5.5" x 5.5"	140
14892	FILTER, TRANSMISSION	136
14951	ASSY, TIE ROD, MERITOR	100
14952	TIE ROD END LH RF21	117
14952	LH, TIE ROD END	100
14953	FAA TIE ROD END LH 1808	117
14959	SHIELD DUST BRAKE	119
14976	ASSY, FRONT AXLE, INNER/OUTER, LH/RH, MDL# RF21156-S-CAM BRAKE & RF21155-S-CAM BRAKE	98
14984	GUIDE, PAWL, ASSY MERITOR WEDGE BRAKES	100
15001	WHEEL SEAL - RF21 S-CAM	118
15009	WASHER, THRUST, LOWER, MERITOR	100
15010	ADJUSTER, SLACK, AUTO, LH, REAR, FINE SPLINE	100
15011	ADJUSTER, SLACK, AUTO, RH, REAR, FINE SPLINE	100
15013	FUEL TANK VENT	136
15015	RUBBER INSULATOR	88
15015	INSULATOR, STRAP, FUEL TANK	88
15039	SHIELD, DUST, BRAKE, 40/46	102
15077	SPINDLE, RF21, W/ WEDGE BRAKE	101
15079	SPINDLE RKWK W/ GREASE ZERK	119
15112	SOLENOID	139
15170	GAUGE, SLUMP METER	8
15176	PIPE, EXHAUST FLANGED TURBO 4"	127
15198	GAUGE, PANEL, LH, PRE 1999	1
15199	PANEL, DASH, SPEEDO/TACH, MID 1995 - 1999	1
15201	PANEL, DASH, LIGHT, PRE 1999 - MID 1995	1
15201	HP, LT/WIPER PANEL, MID 1995 - 1999	1
15202	SWITCH, DASH, RH, PRE 1999	1
15204	PUSHER, PRE 2000	2
15205	PUSHER PANEL, AIR 1-WAY, TW1, PRE 2000	2
15206	FLANGE, PTO COMPANION, 1310	132
15207	FLANGE, PTO COMPANION, 1350	132
15218	AIR, SPRING, LIFT, WATSON CHA	121
15219	SPRING, AIR, DOWN, 4 BOLT, WATSON	111
15220	SPRING, AIR, DOWN, SINGLE STUD	111
15226	PIPE, INTAKE, 5 1/2", OD ALUM	139
15227	PIPE, INTAKE, 6", OD ALUM	139
15228	PIPE, INTAKE, 7", OD ALUM	139
15249	SPRING, AIR, HENDRICKSON TURNER	111
15251	ADV. INSULATED BUSHING	137
15261	VALVE, AIR, AUTO VENT, 12 VDC	114
15263	SPRING, AIR, ST026, DOWN	111



Part Number	Part Name	Page Number
15272	BLADE, WIPER	18
15273	BRACKET TORQUE ROD	120
15283	BREATHER, DRUM DRIVE, MAXI DRIVE	189
15287	WHEEL, STEERING 18", PRE 1999	6
15307	AIR BALL VALVE 1/4" NPT	89
15311	CHUTE BOOT BLACK	187
15315	PAN, CHUTE CARRIER, 80"	86
15316	EXTENSION, CHUTE, STEEL, PAVER, 18"	166
15328	SENDER, WATER ALARM, CUMMINS & D.D.	14
15341	CYLINDER, STEERING, W/O ENDS	112
15352	HYDRAULIC CYLINDER CLEVIS	187
15374	VALVE, HYD. COUNTER BALANCE	175
15379	HEATER, BLOCK/OIL L-10	130
15422	FILTER, ASSY, HYD, PRESSURE W/BY PASS	174
15423	FILTER, ASSY, HYD, SUCTION W/O BY PASS	174
15424	FILTER, HYD, SPIN-ON, REPLACEMENT	174
15434	VALVE, CHECK, BYPASS, DC-750-25	189
15436	TRANSLATOR, ENGINE/TRANSMISSION	11
15453	RUBBER SEAL	181
15458	SENDER FUEL LEVEL	89
15508	OUTPUT SHAFT DURST	188
15511	FILTER, INTAKE HOUSING ASSY, 9"	129
15512	FILTER, INTAKE HOUSING ASSY, 11"	129
15562	STRAP, TETHER SEATBELT, PAIR	12
15563	SEAT BELT	12
15566	FAA SHOCK ABSORBER WASHER	117
15588	SHIFTER, TRANSMISSION, HT740	7
15644	SWITCH, BATTERY, DISCONNECT	87
15677	ENGINE PRE-CLEANER CAP 6"	136
15678	RAIN CAP, INTAKE	140
15733	SPROCKET, CHUTE CHAIN DRIVE	178
15739	HORN, BUTTON	10
15769	ISOLATOR, MOUNT, RUBBER	130
15770	T-NUT	130
15777	HOSE, WASH DOWN, 1/2" x 25'	184
15785	NOZZLE DEFROSTER	10
15787	BLOWER ASSY HEATER	10
15825	CUP, BEARING INNER SDA23, INNER/OUTER SDA2300	96
15826	CONE, BEARING INNER FDS, RF W/WEDGE BRAKE	99
15829	CUP BEARING, CUSHMAN	154
15861	SHIM, INPUT, BLUE 005	155
15862	SHIM, OUTPUT, SILVER 007	155
15863	SHIM, INPUT, YELLOW 020	155
15868	SHIM, OUTPUT, BLUE 005	155
15869	SHIM, INPUT, SILVER 007	155
15870	SHIM, OUTPUT, YELLOW 020	155

Part Number	Part Name	Page Number
15872	KIT, FILTER, OIL	139
15877	SENSOR, CEEMAT THROTTLE POSITION	135
15896	SWITCH, HEATER, 2 SPEED, PRE 1999	3
15909	KIT, BRAKE SHOE, REAR, MERITOR, TANDEM 1 SIDE	102
15922	BOTTLE, WASHER, PRE 1998	16
15945	BALL JOINT, STEERING CYL., MALE	112
15946	BALL JOINT, STEERING CYL., FEMALE	112
15959	WIPER, ARM	18
15964	CONNECTING LINK, WIPER	18
16064	GUSSET, FENDER, REAR, BRACE	198
16099	CYLINDER, HYD. FLIP, FOLD DOWN	173
16349	SURGE BLADE W/ TABS - 2	164
16395	SWITCH, HEATED MIRROR	19
16616	MAGNET, DRUM COUNTER	169
16693	PIN, SPRING SUPPORT	119
16700	SEAL, PINION MARMON, 2 REQ.	103
16701	COVER, PINION, SEAL	120
16717	BEARING, CASE, UPPER, MARMON-HERRINGTON	103
16718	O-RING, LOWER KING PIN	103
16719	DISH, THRUST, MARMON-HERRINGTON	103
16720	BEARING, CASE, LOWER, MARMON-HERRINGTON	103
16724	BUSHING, OIL, TRUNNION, MARMON-HERRINGTON	103
16727	PIN, TRUNNION, UPPER, MARMON	103
16732	PIN, TRUNNION, LOWER, MARMON	103
16741	SHAFT, AXLE, MARMON-HERRINGTON	103
16742	SHAFT, AXLE, INNER	120
16764	STUD, BALL, ASSY, RH, MARMON-HERRINGTON	103
16765	STUD, BALL, ASSY, LH, MARMON-HERRINGTON	103
16767	TUBE, TIE ROD, MARMON-HERRINGTON	98
16780	FRONT AXLE DIFF. LOCK SWITCH, MARMON/HERRINGTON ONLY	118
16781	RESERVOIR, HYD. BRAKE	119
16782	ACTUATOR, AIR/HYD, SDA23 ONLY	98
16786	AIR SAFETY VALVE POP OFF	88
16787	WATER TANK AIR CHECK VALVE	182
16788	VALVE, AIR CHECK, 1/2" NPT	90
16794	VALVE, AIR DRYER, ISOLATION	137
16796	VALVE, AIR, PARKING BRAKE	12
16797	VALVE, AIR, SR1	114
16799	VALVE, AIR, PARK BRAKE/LIFT HOPPER	12
16800	VALVE AIR DOUBLE CHECK	22
16827	CLAMP, SUPPORT AIR FILTER, 9"	129
16828	CLAMP, SUPPORT AIR FILTER, 11"	129
16832	CONNECTOR, RUBBER, INTAKE, 7" x 7", STRAIGHT	140
16834	NUT, PLASTIC, AIR FILTER COVER	129
16836	FILTER, AIR, 7" INTAKE	129
16837	FILTER, AIR, 6" INTAKE	129



Part Number	Part Name	Page Number
16840	BUSHING, 1/4" x 1/4"	9
16842	BUSHING, BRASS, 1/2" x 5/8" x 3/4"	9
16862	DRUM DRIVE, LH, PK7500	170
16870	ANTENNA, RADIO, AM/FM	3
16874	BUSHING, CHAIN SPROCKET	178
16876	CLAMP, 10" MUFFLER MOUNT	128
16902	STRAP, RUBBER, 15"	188
16915	KIT, STRAPS, SPICER DRIVELINE	140
16930	BREATHER, HYD RESERVOIR	176
16936	SWITCH, DRUM COUNTER	169
16965	BRACKET, RE-ROD CARRIER	86
16991	SWITCH, BACK UP, FASCO	135
16995	PEDAL, ACCELERATOR	11
16998	ASSY, LEVER HAND THROTTLE	168
17010	DOOR, 3/16, PRE 2006	164
17026	ASSY, TRUNNION ROLLER, W/SHAFT COLLAR AND NUT	177
17028	HOPPER, CHARGE, 36-42, W/O KICK	171
17029	LINER, 44", CHARGE HOPPER, UPPER	170
17031	UPRIGHT, 42"	171
17048	FLIP CHUTE, 42" & 36" DRUM OPENING	165
17050	CHUTE, FLIP, MANUAL, STD 44"	165
17051	WDMT, CHUTE SLIP FORM	166
17064	PEDESTAL, REAR FUNK	169
17065	PEDESTAL, REAR, SKK/MAXI DE	169
17083	ASSY, JOYSTICK, 2 SPOOL	8
17084	SWIVEL, JOYSTICK, UP/DN	8
17086	ASSY, JOYSTICK, 3 SPOOL	8
17092	SET, #1 HYD. FOLD HINGE, POST 2001	165
17094	SET, #2 HYD. FOLD HINGE, UNIVERSAL	165
17103	HOPPER, AIR FLIP	171
17112	FENDER SUPPORT LH TAG	199
17114	ASSY, RADIATOR SUPPORT	134
17121	KIT, CYLINDER SHIFT, MPM	153
17142	VIBRATOR, 1" SAEP-1	166
17149	ROD, TORQUE, TRANSVERSE, 24"	113
17151	HOPPER, CHARGE, W/O KICK, 44"	171
17153	RACE, CHUTE, ASSY, 44" W/ OUTER ZERKS	165
17156	PAVER, FLIP CHUTE ONLY, 44"	165
17158	ASSY, PAVER, HYD CHUTE, 3PC, OLDER	166
17160	HYD CHUTE SECTION, #2	166
17161	HYD STD CHUTE SECTION, #3	166
17258	SHAFT, ASSY, WIPER, POST 1998	18
17272	TANK, FUEL, STEEL, 100 GAL	88
17273	TANK, FUEL, ALUM, 50 GAL	88
17274	TANK, FUEL, ALUM, 50 GAL, W/ STEP	88
17306	KIT, SEAL, NOSTER AIR SHIFTER	154

Part Number	Part Name	Page Number
17311	CLIP, WIPER LINK	19
17315	KIT, SEAL, PARKER, VALVE, 3 SPOOL (2 PIECES)	15
17315	KIT, SEAL, MPM AIR SHIFT	154
17316	KIT, SEAL, PARKER, VALVE, 2 SPOOL	15
17317	KIT, SEAL, STEERING CYLINDER	120
17337	JOINT, BALL, 1/4" x 1/4" - 28	165
17338	JOINT, BALL, 5/16" x 5/16" - 24	165
17347	ROD, TORQUE, 24-1/4"L	113
17356	FTG, HOSE BARB 1"	174
17453	KIT, TORQUE ROD, 2PC	113
17463	SWITCH, WIPER, PRE 1999	3
17472	BEARING, ROLLER, KING PIN	108
17479	GEAR, STEERING, POST 1989	112
17485	MOTOR, HEATER, PRE 1999	10
17487	CORE, HEATER, PRE 1999	10
17489	T-CASE, FABCO, 2 SPEED, 1:1	150
17490	T-CASE, FABCO, 2 SPEED, .85:1	150
17494	FAN, HEATER, PRE 1999	9
17495	HEATER, ASSY, PRE 1999	10
17512	TANK, HYD, STRAINER	176
17573	CAP RAD, G&O RADIATOR, 7 LBS	133
17592	CLAMP, U-BOLT, 5" EXHAUST	128
17594	CLAMP, EXHAUST, 6" U-BOLT	128
17599	BEARING FLANGE	121
17600	CLAMP, INTAKE, 7" FLAT U-BOLT	128
17625	EXHAUST CLAMP 4" V-BAND	128
17633	VALVE, 2 SPOOL, PARKER, PRE 1994	15
17634	VALVE, 3 SPOOL, PARKER, PRE 1994	15
17680	MOTOR, WIPER, PRE 1999	19
17683	VALVE, RELAY, AIR	13
17692	CLAMP, EXHAUST 5" BAND	128
17693	CLAMP, EXHAUST 4" BAND	128
17697	RADIATOR, CUMMINS L10, 1999 & OLDER	134
17698	RADIATOR, LOW FLOW, ASSY	134
17709	CLAMP MIRROR BRACKET	20
18058	AIR SPRING DOWN	121
18068	EXTENSION, CHUTE, ALUM, PAVER, 18"	166
18074	KIT, TORQUE ROD, TRANSVERSE, 2 PC	113
18083	ASSY, DRAG LINK, 4 AXLE, 40" LONG	112
18084	ASSY, DRAG LINK, 3, 5, 6, 7 AXLE, 16" SHORT	112
18086	FUEL COOLER	139
18087	SPRING, CUSHMAN, HIGH/LOW	151
18088	SPRING, CUSHMAN, DECLUTCH	151
18089	KNUCKLE, LH, RF21, W/O S-CAM	100
18090	KNUCKLE, LH, MERITOR, W/ S-CAM	100
18092	SHIM, TULSA, .020	178

Part Number	Part Name	Page Number
18093	SHIM, END CAP, .050	178
18094	SHIM, TULSA, .050	178
18095	SHIM, TULSA, .010	178
18102	O-RING, SHIFT, SHAFT, FABCO	141
18108	MOTOR-EATON, HYD, 4.6	174
18113	SPACER, PEDESTAL, MAXI DRIVE, 2 1/2"	190
18116	LIGHT, TURN SIGNAL, FRONT, 2 STUD	92
18118	FIN-FLIGHT ROLLED, #4, 6" HEIGHT	188
18127	AIR, SPRING, UP, 1 STUD, WATSON CHA	121
18128	SPRING, AIR, NEWAY, SINGLE STUD	111
18131	MUDFLAP, ADVANCE, 24w x 16t	200
18146	O-RING, FRONT SHIFT, FABCO, T-CASE	153
18147	WIPER, FELT, SHIFTER, FABCO	157
18148	SHIM, FABCO, T-CASE, PINK 01	155
18149	SHIM, FABCO, T-CASE, CORAL 0	155
18157	GASKET, DISC, COVER	138
18158	GASKET, SHAFT, CAP	138
18159	TCA DISC SPRING	151
18170	GASKET, HOUSING, FABCO	155
18171	GASKET, DISC, CARRIER	155
18290	ANGLE, FRONT PEDESTAL MOUNT TOP	186
18291	ANGLE, FRAME, FRONT PEDESTAL MOUNT	186
18298	ISOLATOR, MOUNT, HVY DUTY, WATER TANK	182
18351	MIRROR, CONVEX, 7.5", S.S.	19
18578	KNUCKLE, RH, MERITOR, W/ S-CAM	100
18601	LUG-ADJ, BOLT MTG, CHUTE SWING CHAIN	180
18607	PLATE, MOUNTING, TULSA GEARBOX	178
18608	STEP, INNER CHUTE	86
18629	SWIVEL, MAIN LIFT CYL, PIVOT ASSY	168
18732	FRONT MARKER LIGHT BRACKET	186
18734	ELBOW, RUBBER, 90 DEGREE, 6" x 7"	140
18738	WASHER, LOCK TAB, NEWAY, AD123	106
18741	GEAR, TULSA GEARBOX, HIGH STRENGTH BRASS	178
18756	SENDER, WATER ALARM, CAT	14
18964	RELAY, BOSCH WITHOUT TAB	16
18965	RELAY, BOSCH WITH MOUNTING TAB	16
19007	BEAM, EQUAL, RH, NEWAY, AD123	106
19008	BEAM, EQUAL, LH, NEWAY, AD123	106
19088	FAA FLAT WASHER	117
19193	PIN, COTTER, 3/16" x 3 1/2", GR2	110
19201	BOLT, HHCC 1/2"-13 x 4 1/2", GR8	133
19262	NUT, TRUNNION ROLLER SHAFT	177
19308	FIBER FENDER WASHER	199
19331	WASHER, FLAT, ISOLATOR	133
19349	NEWAY AIR SPRING NUT	116
19351	NUT, 5/8"	165

Part Number	Part Name	Page Number
19388	ROD, TORQUE, TRANSVERSE, 20"	113
19407	KIT, LINKAGE LEVEL VALVE, TANDEM	106
19412	VALVE KIT, 7 TURBO, CUT OFF CR DRYER	179
19428	ROD, TORQUE, AIR RIDE, 21 1/4"	113
19431	FLASHER SOLID STATE	93
19471	DRUM, BRAKE, FRONT HP, MERITOR	99
19472	TAG FENDER MOUNT BUSHING	199
19476	T-CASE, MERITOR, 2 SPEED, .85:1	150
19477	T-CASE, MERITOR, 2 SPEED, 1:1	150
19480	SPRING, AIR, NEWAY, DOUBLE STD	111
19481	PRE-CLEANER, AIR, 6"	129
19482	PRE-CLEANER, AIR, 7"	129
19483	KIT, SEAL, STEERING BOX INPUT SHAFT	112
19492	ISOLATOR, WATER TANK, 2 PCS	182
19494	ECU ABS WABCO	119
19495	VALVE, MODULATOR, FRONT AXLE ABS	114
19496	VALVE, DOUBLE REVERSE, ABS	115
19497	VALVE, PACKAGE ABS, TANDEM AXLE	114
19547	END, WASH DOWN HOSE, FEMALE	184
19554	VALVE, RELAY W/ ANTI-COMPOUNDING (ABS)	115
19557	VALVE, DOUBLE CHECK W/ LEG	114
19559	TANK, LOWER RADIATOR W/ COOLER, CAT 3306	135
19560	RADIATOR, LOWER TANK, EXCEPT CAT 3306	135
19563	TANK, WATER, 250 STL DF	183
19572	BUSHING, SHOCK, 3/4" x 1/2" x 1 3/4"	122
19575	WATER TANK, SKIDS 4' ANGLES	184
19582	BRACKET, TORQUE ROD, SHORT 3 1/2"	113
19629	BRACKET, TAG FENDER, CBSD, PRE 2000	202
19630	BRACKET, TAG FENDER, RDSO, PRE 2000	202
19708	LIGHT, SIDE MARKER/TURN, AMBER	92
19710	CABLE, MIXER, 345"	164
19711	SHIM, FABCO, T-CASE, BLUE 00	155
19712	SHIM, FABCO, T-CASE, RED 002	155
19724	KIT, SEAL, EATON SPOOL VALVE, 1SP	15
19725	ASSY, PEDAL, MIXER CONTROL	11
19744	KIT, REPAIR, SRK80, AXLE CONNECTION	106
19746	JOYSTICK TRIGGER GRIP	138
19747	STEERING COLUMN STD., COMPLETE ASSEMBLY	40
19843	O-RING, HIGH/LOW SHIFT, ROCKWELL, T-CASE	153
19879	CONTROL, DRUM REMOTE W/CORD	168
19880	CUP, TULSA, SHAFT, BOTTOM	178
19881	CONE, TULSA, SHAFT, BOTTOM	178
19882	CONE, TULSA, SHAFT, TOP	178
19883	CUP, TULSA, SHAFT, TOP	178
19895	WING, BUMPER, 3, 5, 6 & 7 AXLE, PRE 1998	201
19899	KIT, BUSHING, SUSPENSION INC., 12"	108



Part Number	Part Name	Page Number
19901	WHEEL, STEERING 18", POST 2000	6
19905	MODULE, WIPER/LIGHT, POST 1999	92
19906	BOTTLE, WASHER, POST 2000	16
19911	KNOB, HEATER, TEMP CONTROL	2
19912	CABLE HEATER VALVE	9
19913	KNOB, HEATER, VENT CONTROL	2
19914	VALVE, HEATER, SHUT OFF, 90 DEGREE	10
19915	PANEL, DASH, GAUGE, POST 2000	1
19916	PANEL, DASH, LIGHT, POST 2000	1
19917	PANEL, DASH, BRAKE, RH, POST 2000	1
19918	PANEL, DASH, SPEEDO/TACH, POST 2000	1
19919	PANEL, DASH, LIFT AXLE, POST 2000	1
19921	SWITCH, HEADLIGHT, ON/OFF, POST 2000	3
19922	SWITCH, CRUISE, SET/RESUME, POST 2000	3
19925	SWITCH, JAKE, HI/LOW, POST 1999	3
19926	SWITCH, JAKE, 1/2/3, POST 1999	3
19927	SWITCH, JAKE, ON/OFF, POST 1999	3
19928	KNOB, FAN, SPEED CONTROL	2
19929	CABLE FLOOR DEFROST	9
19930	FACE PLATE, TOGGLE, ON/OFF	1
19930	PADDLE	3
19931	FACE PLATE, TOGGLE, SET/RES	1
19932	FACE PLATE, TOGGLE, 1/2	1
19933	FACE PLATE, TOGGLE, 1/2/3	1
19939	HOLE COVER	1
19956	COVER, WIPER MOTOR, 2000	2
19959	COVER, FIBERGLASS, 2000	2
19965	SWITCH, HEATER, FAN, POST 2000	3
19967	MOTOR, HEATER, POST 1999*	10
19968	CORE, HEATER, POST 1999*	10
19969	FAN, HEATER, POST 2000 (NO A/C)	9
19970	FILTER, HEATER, POST 1999	9
19972	SWITCH, A/C ON/OFF PUSH BUTTON	3
19973	HEATER, A/C CORE, POST 2000, ALSO USED ON 2000 DUAL BLOWER ASSY	9
19976	MOTOR, WIPER, POST 2000	19
19998	GLASS, CENTER WINDSHIELD, 2000 KIDRON CAB, RUBBER SEALED	17
19999	GLASS, LH/RH SIDE WINDSHIELD, 2000 KIDRON CAB, RUBBER SEALED	17
20041	HORN, ELECTRIC	10
20055	VALVE, RELAY, LIFT AXLE	115
20067	MUFFLER MOUNTED AIR TANK, 53"	89
20070	DRYER, AIR, CR, TURBO 2000, W/O PPT	179
20075	BLADE-FAN, PLASTIC, 30"	143
20079	VALVE, AIR, RELAY, R-8	115
20080	O-RING, GEAR BOX LID, TULSA	178
20105	LINER, STD ALUM, CHUTE EXTENSION	167
20111	STRAP, FUEL TANK, 50 & 70 GAL	88

Part Number	Part Name	Page Number
20112	BRACKET, FUEL TANK, 50 & 70 GAL	88
20205	SHAFT, OUTPUT, TULSA	180
20206	KIT, BRAKE SHOE, FRONT, S-CAM, MERITOR	100
20208	SPRING, AIR, HENDRICKSON TURNER	111
20209	SPRING, AIR, HENDRICKSON TURNER	111
20210	SPRING, AIR, HENDRICKSON TURNER	111
20211	SPRING, AIR, HENDRICKSON TURNER	111
20246	ACCESSORY AIRY TANK, SPLIT	89
20268	ELBOW, RUBBER, 90 DEGREE, 7" x 5.5"	140
20282	RADIATOR, ASSY. MODINE, CUMMINS WITH CHARGE AIR COOLER	134
20297	SWITCH, REMOTE DRUM START, 2 POSITION	16
20298	SWITCH, ON/OFF, DRUM CONTROL, REMOTE	16
20299	ALUM, STANDARD, W/ LINER	166
20304	NUT, VALVE	181
20307	BRAKE, DRUM, HUB PILOT, SDA2100	96
20308	SWITCH, BALL, T-CASE, ROCKWELL	152
20309	GASKET, END CAP, TULSA	180
20323	WHEEL STUD RH & LH	117
20371	GUSSET, REAR FENDER END CAP	198
20401	KIT, LOCKOUT, HENDRICKSON, 5" TUBE	104
20406	VALVE, REMOTE DRUM CONTROL	175
20408	SEAT, BOSTROM, BROWN, VINYL, T915	12
20416	WDMT, BRACKET, RADIATOR, LOWER SUPPORT, RDSD	134
20417	WDMT, BRACKET, RADIATOR, LOWER SUPPORT, CBSD	134
20419	KIT, LOCKOUT, HENDRICKSON, 3" TUBE	104
20425	C10/12	129
20432	BELT, 8 GROOVE, CAT 10/12, 99-5/8"	129
20442	TANK, FUEL, ALUM, 70 GAL, 24" ROUND	89
20449	CONTROL, ELEC DRUM JOYSTICK	168
20460	NUT, HEX, 2 1/4 X 8, NEWAY	106
20481	PUMP, HYD, 5.4 EATON W/ RE CONTROL	174
20482	VALVE HEATER CONTROL	10
20486	CAP, KING PIN, FRONT, LOWER, MERITOR	100
20508	SENSOR, ABS FRONT, MERITOR	135
20509	SENSOR, TANDEM & M-H, FRONT	135
20518	BRACKET WASH DOWN HOSE	93
20539	SLACK ADJ, FRONT, S-CAM, MERITOR	101
20550	SENSOR, CLIP, ABS	101
20569	CLUTCH, FAN, MULTI-SPEED, CAT C10	143
20580	LATCH HANDLE ASSY COMPLETE	5
20594	GUIDE, ANTI-ROTATE, PIGGYBACK CYLINDER	189
20595	SEAL, OIL, RR20 INPUT	102
20610	VALVE, SR1 GLIDER	115
20694	MUFFLER MOUNTED AIR TANK, 30"	89
20711	KIT, BUSHING, SUSPENSION INC., 10.5"	108
20761	SPRING	4



Part Number	Part Name	Page Number
20975	BRACKET, T-CASE MOUNT, RH, ROCKWELL	153
20978	BRACKET, T-CASE MOUNT, LH, ROCKWELL	153
21020	KIT, REPAIR, SRK214, BUSHING, NEWAY	107
21021	LATCH, ASSY, INNER DOOR, LATE 1999 - 2000 ONLY (KIDRON CAB)	5
21023	LINKAGE ASSY LATCH INSIDE	4
21032	SEAL KIT CYLINDER	173
21033	SEAL KIT CYLINDER	173
21034	SEAL KIT CYLINDER	173
21036	VALVE, CONTROL, HYD PUMP	175
21039	HANDLE, DOOR, INNER, LATE 1999 - 2000 ONLY (KIDRON CAB)	5
21302	VALVE, ABS RELAY	115
21307	GLASS, VULCANIZED SEAL, 2000 KIDRON CAB	17
21348	PANEL, DASH, FIBERGLASS, 1 PC.	2
21358	GRILL W/TEREX LOGO	162
21368	SPRING, AIR, V-STEER, NEWAY	111
21447	GASKET, CARRIER, REAR, INPUT	155
21482	BUSHING, BAR PIN STYLE, NEWAY	107
21573	BRACKET, TRANSFER CASE, FRAME, PRE 1999	153
21574	NEWAY SUSPENSION BRACKET	105
21583	SENSOR, THROTTLE POSITION, D.D.	11
21624	SOLENOID, RE CONTROL, START/STOP	175
21625	SOLENOID, RE CONTROL, CHG/DIS	175
21713	ASSY, BARREL DOOR & FRAME, PRE 2006	164
21728	BOLT-SHOULDER, 3/4" x 1 1/4"	165
21729	BOLT-SHOULDER, 3/4" x 1 1/2"	165
21730	BOLT-SHOULDER, 3/4" x 2 3/8"	165
21740	CLAMP, 7.38, DIA T BOLT, LONG	141
21826	CHANNEL, WINDOW, 48"	18
21831	RESISTER, HEATER, POST 1999	9
21840	CYLINDER MOUNT	166
21847	HYD. MAIN CHUTE BODY	165
21856	CHUTE CONTROL LINK	187
21860	MODULE, W/ DAYTIME LIGHTS	92
21901	GLASS, CENTER WINDSHIELD, 2001-2002 MCGLAUGHLIN CAB (GLUE IN)	17
21921	SPRING, BOLSTER, NORDE (PAIRS) HENDRICKSON	105
21925	ASSY, BLOWER MOTOR, W/ RESISTOR	10
21943	CYLINDER, HYD. FLIP	173
22046	HEATER, BLOCK ENGINE CAT C10/C12	130
22114	HANDLE ASSY OUTER DOOR	6
22116	ASSY, LATCH RELEASE, POST 2001	5
22118	LATCH, INNER DOOR RELEASE, POST 2001	5
22119	HANDLE, DOOR INNER, POST 2001	5
22120	HANDLE, WINDOW, BLACK, POST 2001	6
22140	BRACKET, STEEL, WATER TANK, RH MOUNT	185
22140	BRACKET, WATER TANK MOUNT, STEEL, LH	185
22142	BRACKET, STEEL, WATER TANK, RH MOUNT	185

Part Number	Part Name	Page Number
22142	BRACKET, WATER TANK MOUNT, STEEL, RH	185
22145	BRACKET, ALUM, WATER TANK, LH MOUNT	185
22145	BRACKET, WATER TANK MOUNT, ALUM, LH	185
22147	BRACKET, ALUM, WATER TANK, RH MOUNT	185
22147	BRACKET, WATER TANK MOUNT, ALUM, RH	185
22165	GREASE ZERK, 1/4" - 28, STRAIGHT	110
22170	TUBE TAG FENDER MOUNT, CB SD	202
22171	TAG FENDER MOUNT, RD SD, POST FEB. 2000	202
22190	SENDER FUEL 100 GAL	89
22191	SENDER, FUEL, 50 & 70 GAL	89
22199	HUB, ASSY RF21, MERITOR	109
22277	FELT, WINDOW TRACK, POST 2001	17
22278	RADIATOR, CAT 3306	134
22279	ASSY, SPINDLE, RF21 W/ ABS	101
22282	BUSHING, PIVOT, REAR	108
22283	BUSHING, PIVOT, FRONT, SUSPENSION INC.	108
22284	CYLINDER, STEERING, W/ ENDS	112
22287	LATCH, INNER DOOR, 2001 - 2003	5
22292	DRUM DRIVE, ZF, P7300	170
22359	PAN, CHUTE CARRIER, 27"	86
22371	SENSOR, THROTTLE POSITION, CAT	11
22414	UPRIGHT GRATING	171
22416	KICK PLATE	171
22512	SWITCH, ELECTRIC, JOYSTICK CONTROL	20
22512	SWITCH, JOYSTICK, ON/OFF, DRUM CONTROL	168
22513	SWITCH, ELEC JOYSTICK CONTROL	168
22517	LINKING, ASSY. ADJUSTABLE	107
22518	VALVE, HEIGHT CONTROL W/ LINK, NEWAY, 2002 & NEWER	107
22527	SEAL, DOOR, MCGLAUGHLIN, POST 2001	6
22724	ISOLATOR TAG FENDER MOUNT	199
22748	FOLDING RAILING	173
22789	HOPPER, CHARGE, 44" W/ KICK	171
22809	KIT, SEAL, INPUT, SHAFT, NEW STYLE, EATON 5423 SERIES PUMP	175
22829	DRUM DRIVE, RH PK7500	170
22833	ASSY, MOUNTED ROLLER, LH	177
22834	ASSY, MOUNTED ROLLER, RH	177
22844	ASSY, FRONT AXLE, INNER/OUTER, LH/RH, MDL# RF21156-WEDGE BRAKE	98
22846	PEDESTAL, FRONT, STD.	169
22847	PEDESTAL, REAR, Z-F	169
22848	MANUAL, MAIN CHUTE BODY	165
22853	BLADE, WIPER, NEW STYLE	18
22855	ASSY, TRUNNION ROLLER, W/BEARINGS, SEALS	177
22928	BUSHING, EQUAL BEAM, NEWAY	107
22935	STANDARD, MAIN AND FLIP	165
22943	PAVER, MAIN AND FLIP	165
22945	CAB, TRAINER, BASE MODEL, BENTZ	20

800.433.6691



INDEX - PART NUMBER ORDER



Part Number	Part Name	Page Number
22946	BOLT, CHAIN ADJ.	180
22947	ASSY, FRONT AXLE, INNER/OUTER, LH, MDL# RF21160, MX23160, RF22	98
22964	ASSY, SIDE GLASS & FRAME, POST 2001	17
22967	ASSY, STD HYD CHUTE, 3 PC, NEWER	166
22970	CHUTE, HYD ASSY, PAVER, 3 PC, 44"	166
22971	PAN, CHUTE CARRIER, 46"	86
22975	MOUNT, LIGHT, STEP, ALUM, PRE 2003	199
22994	STD CHUTE ASSY, 4 CHUTE W/HOSES & CYL'S	166
22997	KIT, AIR HORN, W/ VALVE	11
22999	VALVE, AIR HORN, NEW STYLE	11
23006	END CAP, REAR, ALUM, RF/LR, PRE 2003	200
23007	END CAP, REAR, ALUM, LF/RR	200
23018	WDMT, BUMPER UNDERIDE	162
23020	BOX, BATTERY	87
23042	WING, BUMPER, W/TURN HOLE, 3, 5, 6 & 7 AXLE, L & R, POST 1998	201
23043	CYLINDER, AIR HOPPER, 3" BORE, PRE 2005	171
23044	ASSY, RADIATOR SUPPORT, NEWER	134
23070	ASSY, FRONT AXLE, INNER/OUTER, RH, MDL# RF21160, MX23160, RF22	98
23147	HOSE, BOTTOM, COOL SILICON, 2 1/2" ID, CAT C-10 12	135
23148	CAP, RAD, 10 LBS, MODINE, POST 2002	133
23148	ASSY, RADIATOR, MODINE	134
23190	CHANNEL, WINDOW, BOTTOM, ZINC	18
23191	PEDESTAL, FRONT, W/ 9" NOSE EXTENSION	169
23192	PEDESTAL, FRONT, W/ 19" NOSE EXTENSION	169
23209	GLASS, SIDE/DOOR, 2001-2002 MCGLAUGHLIN CAB (GLUE IN)	17
23212	WORK LIGHT	169
23230	GLASS, CENTER WINDSHIELD, 2000 KIDRON CAB, GLUE IN	17
23231	GUARD, MUFFLER, CUMMINS, 10"	128
23232	GUARD, MUFFLER, CAT 13"	128
23236	RUBBER WIPER, DRUM, 1 PC	169
23240	HOOD PROTECTOR, BUMPER, PRE 2007	162
23276	HINGE, GREASEABLE FLIP HOPPER	170
23294	DIMMER	3
23297	TUBE, SITE, 28.5"	183
23318	RADIATOR SIGHT GLASS	133
23325	HARNESS TRAILER PLUG MIX	188
23330	BRACKET MUFFLER GUARD, CUMMINS 10"	128
23335	CONTROL, DRUM REMOTE, W/ CORD	168
23335	HANDLE ASSY. - 2 SWITCH	188
23357	PUMP, REPLACEMENT WASHER	16
23362	BRACKET MUFFLER GUARD, CAT 13"	128
23373	CHUTE SEAL	167
23379	CLUTCH, FAN, ISM 02, 2 SPEED	143
23380	FAN, 9 BLADE, PLASTIC, 31", SIDE	143
23387	BELT, FAN, CUMMINS	129
23401	COUPLER, EXHAUST FLARE, 3.5" x 5", CUMMINS	128

Part Number	Part Name	Page Number
23407	HOSE, HYD, 100R16, 04, 77", COMPLETE ASSEMBLY	62
23422	RH WING, BUMPER, W/TURN HOLE, 4 AXLE, POST 1998	201
23423	LH WING, BUMPER, W/TURN HOLE, 4 AXLE, POST 1998	201
23456	WASHER, TRANSVERSE, NEWAY	107
23488	HARNESS	3
23498	PLATE, REAR FENDER CONNECT, 5, 6, 7 AXLE	198
23512	CHUTE LINER KIT (INCLUDE 4 PLASTIC LINERS ONLY)	167
23521	CHUTE EXTENSION, TEREX PREMIER, W/LINER, UNPN, SP	167
23530	ASSY, MIXER HAND CONTROL	168
23546	HANDLE, OUTER, POST 2003	6
23547	LATCH, INNER DOOR, POST 2003 (PUSH OUTER BUTTON)	5
23562	ASSY, STD HYD CHUTE 3 PC	166
23567	SENSOR, SPEED, ALLISON NEW WORLD	135
23577	BRACKET, TRANSFER CASE, FRAME, POST 2001	153
23602	MOUNTING BRACKET CAB FAN	4
23629	SHOCK ABSORBER PRIMAX	122
23645	LOCK, INNER DOOR HANDLE	6
23647	DOOR STRAP, MCGLAUGHLIN/KIDRON STANDARD	5
23653	KIT, REPAIR, SRK200 PIVOT, NEWAY	107
23719	TOOLBOX, 45", STEEL	87
23748	ASSY, CHUTE STORAGE REAR, PREMIER CHUTES	86
23750	TOOLBOX, 26", STEEL	87
23752	FRAME, POST 2006	164
23822	MOUNT, LIGHT, STEP, ALUM, POST 2003	199
23906	CLUTCH, FAN, CAT ACERT, TIER 2	143
23932	TIE ROD END RH RF21	117
23932	RH, TIE ROD END	100
23940	PIPE, FLEX, 5" x 13.25", C-13	127
23963	CYLINDER, REPLACEMENT FEMALE ENDS	112
23989	BELT, SERPENTINE 103, 75" C11	129
24038	UPRIGHT, 44" W/FOLDING RAILING	171
24040	AUTO GREASER STYLE 44"	165
24060	ADV GREASE SHIELD PLATE, PLASTIC	90
24061	CYLINDER, AIR HOPPER, 3" BORE, POST 2005	171
24122	STRIKER, CAB 2001	7
24246	NUT, SPRING PIN, COURSE THREAD	110
24279	JOYSTICK (2 AXIS W/DIG. SW) COMPLETE ASSEMBLY	54
24327	COMPLETE MANIFOLD ASSEMBLY	50/51
24374	LINER, W/ RELIEF CUTS, 1 PC	170
24973	RED MARKER LIGHT LED	91
26958	SWITCH, TURN SIGNAL, POST 2000	16
26973	ASSY, CHUTE STORAGE, REAR FENDER, STD/PAVER	86
27031	CABLE FOR 27032	9
27032	ACTUATOR, ROTARY, HEATER, POST 1999	9
27089	FLAPPER, ASSY W/O-RING, 4"	181
27097	CH/DIS STEM	175



Part Number	Part Name	Page Number
27790A	WATSON TAG HYDRAULIC, PRE 2007	123
27790B	WATSON TAG HYDRAULIC, POST 2007	124
27875	DOOR, 3/16, POST 2006	164
27910	EXTENSION, CHUTE STD. ALUM W/HD ALUM LINER	167
27989	MARKER, SIGHT GAUGE, 120 GAL	184
28019	ROLLER ASSY, POST 2006	177
28020	DASH INTERIOR	71
28020	DASH INTERIOR ASSY, COMPLETE	77
28021	DASH PANEL GAUGE CONTROLS	74
28021	DASH PANEL GAUGE, WORKSPACE, 2009 ASSY	80
28022	DASH PANEL CONTROLS	72
28023	DASH PANEL CONTROLS	73
28023	DASH PANEL, CONTROLS WORKSPACE, 2009 ASSY	79
28025	MANIFOLD COMPLETE ASSEMBLY, AIR DISTRIBUTION	46
28033	ROLLER ASSY, POST 2006	177
28039	SWITCH, IGNITION, POST 2005	15
28087	REGULATOR, AIR, WITH GAUGE	47
28147	OVERHEAD CONSOLE, CENTER, WORKSPACE ASSY	78
28148	DASH CENTER GAUGE	75
28148	DASH CENTER GAUGE, WORKSPACE ASSY	81
28149	CAB, WORKSPACE SHELL, FULL ASSEMBLY	67
28149	CAB, WORKSPACE SHELL, COMPLETE ASSEMBLY	68
28212	SEAT PASSENGER WORKSPACE, COMPLETE ASSEMBLY	59
28283	BRACKET CAM, COMPLETE ASSEMBLY	63
28320	GRILL W/TEREX LOGO, TIER 3 EPA 07	162
28341	STEERING COLUMN 2006 MODULE, COMPLETE ASSEMBLY	84
28432	STRAP, RUBBER, 10"	188
28435	GAUGE, SLUMP, ELECT, COMPLETE ASSEMBLY	48
28501	EMBLEM TEREX, CHROME ON BLACK, COMPLETE ASSEMBLY	60
28600	DOOR, 1/4, POST 2006	164
28616	AIR BULKHEAD TUBE CONNECTIONS (CAB INSIDE VIEW)	43
28616	AIR BULKHEAD TUBE CONNECTIONS (CAB OUTSIDE VIEW)	44
28629	TREADLE VALVE COMPLETE ASSEMBLY	45
28740	NEOPRENE WIPER	169
28764	HOSE, HYD, 100R16, 04, 90", COMPLETE ASSEMBLY	61
28817	HVAC, FULL ASSEMBLY, HEAT, DEFROST, WORKSPACE	83
28818	HVAC, FULL ASSEMBLY, HEAT, DEFROST, AC, WORKSPACE	82
28873	BRACE, UPRIGHT, LH, 82" W/HANDRAIL	173
28874	BRACE, UPRIGHT, RH, 82" W/O HANDRAIL	173
28885	SEAT, BOSTROM, HIGHBACK CLOTH, BLACK	12
28887	GLASS, REAR, 2001-2002 MCGLAUGHLIN CAB (GLUE IN)	17
28943	WDMT, BUMPER, HOOD PROT. REAR FRAME, GEORGIA STYLE	162
28955	VIBRATOR, PISTON TYPE 1"	166
29063	CAP, RAD, 15 LBS, MODINE, POST 2002	133
29086	DOOR STRAP, WORKSPACE CAB	5
29091	MANIFOLD, FULL ASSEMBLY, AIR SWITCH/BULKHEAD, 32 PORT	42

Part Number	Part Name	Page Number
29094	WIPER, ARM W/SPRAYER	18
29143	HANDLE ASSY. - 3 SWITCH	188
29143	PENDANT, REMOTE, DRUM, THROTTLE, CONTROL, COMPLETE ASSEMBLY	58
29178	PENDANT, REMOTE, DRUM, THROTTLE, CONTROL, COMPLETE ASSEMBLY	57
29284	PENDANT, RADIO CONTROL, COMPLETE ASSEMBLY	53
29331	OVERHEAD PANEL GAUGE	76
29371	HANDLE, CAB ACCESS, COMPLETE ASSEMBLY	64
29374	BOOT-CHUTE, NATURAL	164
29376	HYD RESERVOIR, POST 2007	176
29380	GRILL, POST 2007	162
29397	PEDAL, ACCELERATOR, CUMMINS, POST 2007	11
29402	AWNING, WINDOW, SIDE, 2006 CAB, COMPLETE ASSEMBLY	65
29458	VALVE ONLY, REPLACES-12902	15
29459	VALVE ONLY, REPLACES-12903	15
29461	VALVE, 2 SPOOL, COMPLETE ASSEMBLY	55
29461	COMPLETE, 2 SPOOL W/ FITTINGS & MOUNTING PLATE, 1995 thru 2005	15
29462	COMPLETE, 3 SPOOL W/ FITTINGS & MOUNTING PLATE, 1995 thru 2005	15
29462	VALVE, 3 SPOOL, COMPLETE ASSEMBLY	56
29480	LINER, 44" HOPPER, 1 PC	170
29796	STD CHUTE ASSY, 3 CHUTE W/HOSES & CYL'S	166
29797	STD CHUTE ASSY, 4 CHUTE W/HOSES & CYL'S	166
29832	WDMT TAG FENDER TUBE, CB SD, POST FEB. 2007	202
29833	WDMT TAG FENDER TUBE, RD SD, POST FEB. 2007	202
29834	ASSY TAG AXLE FENDER, RD SD, POST FEB. 2007	201
29835	ASSY TAG AXLE FENDER, CB SD, POST FEB. 2007	201
29836	PAVER CHUTE ASSY, 3 CHUTE W/HOSES & CYL'S	166
29853	PAVER HYD CHUTE SECTION, #3	166
29915	DASH FORWARD ASSY, STANDARD CAB	33
29921	DASH PANEL GAUGE ASSY, STANDARD CAB	37
29923	DASH PANEL CENTER GAUGE ASSY, STANDARD ASSY	36
29927	DASH PANEL CONTROLS ASSY, STANDARD CAB	35
29934	CONSOLE OVERHEAD FORWARD ASSY, STANDARD CAB	34
29965	CAB, STANDARD, SHELL, 2007, FULL ASSEMBLY	23
29965	CAB, STANDARD, SHELL, 2007, COMPLETE ASSEMBLY	24
29981 REV. A	HVAC, FULL ASSEMBLY, STD, HEAT, DEFROST, AC, POST 2000	38
29982 REV. A	HVAC, FULL ASSEMBLY, STD, HEAT, DEFROST, POST 2000	39
30024	FENDER ONLY	201
30031	DASH INTERIOR ASSY, COMPLETE 2007	32
30037	LH WINDOW CAB F. TRAVEL, COMPLETE ASSEMBLY	69
30238	LINER, 44" CHARGE HOPPER, LOWER	170
30270	9 LEAF SPRING, POST 2008 & 11 LEAF SPRING, PRE 2007	110
30271	CAMERA, LCD, 16 x 9, COMPLETE ASSEMBLY	211
30341	HEATED WATER SYSTEM	191
30413	SHOCK, HOOD, HEAVY DUTY	162
30414	VALVE, SOLENOID, FAN CLUTCH, HORTON	143
30416	CLUTCH, FAN, ISM, TIER 3, HORTON	143



Part Number	Part Name	Page Number
30464	SEAL KIT, AIR PILOT WATER VALVE	182/191
30528	WATER TANK PLUMBING ASSY W/ ELECTRIC VALVE, 3, 4, 5 AXLE, POST 2006	196
30529	WATER TANK PLUMBING ASSY W/ ELECTRIC VALVE, 6 VALVE, POST 2006	196
30661	MODINE SURGE TANK CAP, TIER III	133
30718	INTERNAL MICROSWITCH, ALL	54
30739	BEARING, BALL, CHUTE RACE, 3/4", 134 PER RACE	165
30810	SLACK ADJUSTER, RH, 28 SPLINE MERITOR, 5 1/2"	101
30811	SLACK ADJUSTER, LH, 28 SPLINE MERITOR, 5 1/2"	101
30969	HOOD PROTECTOR, BUMPER, POST 2007	162
30992	SHOCK WATSON CHALIN HL T2	104
30993	WINDOW SEAL SIDE, POST 2006	17
30994	WINDOW SEAL TOP, POST 2006	17
31053	CHUTE LINER KIT (INCLUDES 1 LINER, ENDPIECE, & ALL HARDWARE TO INSTALL)	167
31054	DRUM THICKNESS GAUGE	210
31065	HINGE, CHARGE HOPPER, 1 FT. PIECE	170
31068	SLEEVE BUSHING SUSPENSION	107
31074	BRACKET, SHOCK UPPER ART	107
31111	CROSS BRACE, PRIMAXX SUSP.	122
31112	BEAM, FRONT LH, PRIMAXX SUSP.	122
31113	BEAM, FRONT RH, PRIMAXX SUSP.	122
31114	KIT, BOLT, PRIMAXX SUSP.	122
31115	KIT, BOLT, W/END CAP, PRIMAXX SUSP.	122
31117	CHUTE, REST PLASTIC, OVAL	167
31120	WDMT, CAP END FENDER 3, 4, 5, AXLE, RDSO FRT, CBSO REAR, POST 2003	200
31121	WDMT, CAP END FENDER 3, 4, 5, AXLE, CBSO FRT, RDSO REAR, POST 2003	200
31184	SET, #1 HYD. HINGE, PRE 2000	165
31193	FUEL CAP, ALUM	89
31197	SEAL KIT	15
31198	SEAL KIT	15
31204	START/STOP STEM	175
31214	OVERSIZED ROLLER W/O SHAFT, 10"	177
31257	HANDLE, GRAB, UPRIGHT	173
31259	WASH DOWN BRUSH	184
31278	GLASS, RH/LH SIDE WINDSHIELD, 2000 KIDRON CAB (GLUE IN)	17
31279	GLASS, SIDE WINDSHIELD, 2001-2002 MCGLAUGHLIN CAB (GLUE IN)	17
31304	EXTENSION, CHUTE, STEEL, GLADSTONE	166
31318	MOUNTING BRACKET (2) TOOL BOX	87
31331	DIPSTICK, YELLOW	170
31344	FUEL CAP, LOCKING	89
31390	CLUTCH, FAN, CAT C13, TIER 2, HORTON	143
31391	FAN, 31", TIER 5, PILOT	143
31396	TOOLBOX, 45", ALUM	87
31410	MODULE, LOW COOLANT	134
31411	HARNESS, LOW COOLANT	134
31430	AMBER MARKER LIGHT LED	91
31433	CLUTCH, FAN, REMAN HORTON STYLE	143

Part Number	Part Name	Page Number
31445	POLY FLAPPER ASSY, 4"	181
31457	TUBE, SIGHT, RED LINE, 6'	183
31474	HANDLE, WATER TANK, 2-POINT, STEEL	182
31475	HANDLE, WATER TANK, 2-POINT, ALUM	182
31477	PMP DRUM DRIVE, STRAIGHT DRIVE	170
31500	HD EXTENSION, CHUTE, STD. ALUM W/ALUM LINER, DOUBLE ROD, FENDER MT. ONLY	155
31505	BRAKE CHAMBER, REAR TANDEM ROADSIDE	119
31506	BRAKE CHAMBER, REAR TANDEM CURBSIDE	119
31511	WEATHER PACK KIT	197
31512	DUETSCH KIT	197
31541	NUTS, POST 2006	164
31542	ASSY, BARREL DOOR & FRAME	164
31558	WATER TANK FILL NECK PART, SM STEEL, CAP 7.50"	183
31567	FRONT AXLE LEAF SPRING KIT	110
31573	CLAMP, TIER 3 CHARGE AIR COOLER	141
31577	HOPPER LINER, FULL WRAP, UPPER	170
31578	HOPPER LINER, FULL WRAP, LOWER	170
31589	CABLE, HOOD SAFETY, TIER 3, 11"	162
31598	PMP DRUM DRIVE, REVERSO	170
31617	LINER, PAVER ALUM CHUTE EXT.	167
31648	TULSA GEARBOX, O-RING, POST 2004	178
31654	NON AIR HOPPER BRACE, 44"	171
31655	NON AIR FLIP HOPPER ASSY, 44"	171
31665	SIGHT GLASS	170
31666	SEAL KIT	173
31683	CYLINDER, HYD FLIP W/OFFSET PORTS	173
32003	WATER TANK FILL NECK PART, LG STEEL, CAP 8.63"	183
40612	FLOAT BALL	183
40661	LIGHT, BRAKE, RED, 4" ROUND	91
40663	GROMMET, 4" ROUND	91
42059	POLY FLAPPER ASSY, 6 3/4" (FITS ALL LARGE FILL TEREX, OSHKOSH, & McNEILUS WATER TANKS)	181
42073	WATER TANK FILL NECK PART, LG ALUM, CAP 8.63"	183
42300	PLATE, FLAPPER VALVE, 6 3/4"	181
42301	WATER TANK FLAPPER, 6 3/4"	181
42302	SPRING, FLAPPER VALVE, 6 3/4"	181
42303	GASKET, 6 3/4"	181
42519	NECK, WATER TANK, STEEL ANGLE, 6 3/4"	182
42593	CHUTE EXT., ALUM, PREMIER, OSHKOSH	167
99500	RE-MANUFACTURED T-CASE, CUSHMAN, 2 SPEED 1.1	150
99501	RE-MANUFACTURED T-CASE, CUSHMAN, 2 SPEED .85.1	150
99510	DRUM DRIVE, LH, PK7500, RE-MANUFACTURED	170
99511	DRUM DRIVE, ZF, P7300, RE-MANUFACTURED	170
99517	VIBRATOR, PISTON TYPE 1" REMAN.	166
-	ACCESSORY GAUGES	7
-	AIR DRYER ASSEMBLY	179



Part Number	Part Name	Page Number
-	BARREL FIN BREAKDOWN, POST 2006	204
-	BARREL FIN LAYOUT, PRE 2006	203
-	CONSOLE OVERHEAD FORWARD 2007	31
-	CONSOLE RIGHT AUX. 2007	30
-	CONTROL SYSTEM, ELECT/HYD W/ RADIO	52
-	CONTROL SYSTEM FRONT DISCHARGE	49
-	DASH FORWARD 2007	25
-	DASH PANEL CONTROLS 2007	26
-	DASH PANEL GAUGES AND SWITCHES 2007	27
-	DASH PANEL CENTER GAUGE 2007	28
-	DASH PANEL CLIMATE CONTROLS 2007	29
-	ENGINE COVERS (HOOD)	161
-	MODEL 306 SEAL UPDATE INSTALLATION INSTRUCTIONS & PHOTOS	158-159
-	RH WINDOW CAB F. TRAVEL, COMPLETE ASSEMBLY	70
-	ROUND RADIUS FENDERS (NEW STYLE)	202
-	SPEEDOMETER APPLICATION	7
-	TACHOMETER APPLICATION	7
-	T-CASE DRAWINGS	144-149
-	UPRIGHT ASSEMBLIES	172
-	WATER TANK PLUMBING SYSTEM FD, STANDARD	192
-	WATER TANK PLUMBING WITH AIR, POST 2007	193
-	WATER TANK PLUMBING WITH AIR, POST 2007	194
-	WATER TANK PLUMBING W/ ELECTRIC VALVE, POST 2006	195

Part Number	Part Name	Page Number
20246	ACCESSORY AIRY TANK, SPLIT	89
-	ACCESSORY GAUGES	7
16782	ACTUATOR, AIR/HYD, SDA23 ONLY	98
27032	ACTUATOR, ROTARY, HEATER, POST 1999	9
14351	ADAPTER, SPEEDO GENERATOR	8
15010	ADJUSTER, SLACK, AUTO, LH, REAR, FINE SPLINE	100
15011	ADJUSTER, SLACK, AUTO, RH, REAR, FINE SPLINE	100
11756	ADV. AIR SPITTER VALVE	137
24060	ADV GREASE SHIELD PLATE, PLASTIC	90
11259	ADV. GREASE SHIELD PLATE STEEL	90
15251	ADV. INSULATED BUSHING	137
15307	AIR BALL VALVE 1/4" NPT	89
28616	AIR BULKHEAD TUBE CONNECTIONS (CAB INSIDE VIEW)	43
28616	AIR BULKHEAD TUBE CONNECTIONS (CAB OUTSIDE VIEW)	44
-	AIR DRYER ASSEMBLY	179
13779	AIR DRYER SAFETY RELIEF VALVE	137
16786	AIR SAFETY VALVE POP OFF	88
18058	AIR SPRING DOWN	121
15218	AIR, SPRING, LIFT, WATSON CHA	121
12109	AIR, SPRING, UP	121
18127	AIR, SPRING, UP, 1 STUD, WATSON CHA	121
20299	ALUM, STANDARD, W/ LINER	166
31430	AMBER MARKER LIGHT LED	91
12746	ANGLE, CHUTE STOP	86
13945	ANGLE, FRAME, ENGINE MOUNT	132
18291	ANGLE, FRAME, FRONT PEDESTAL MOUNT	186
18290	ANGLE, FRONT PEDESTAL MOUNT TOP	186
12778	ANGLE HOLDOWN, REAR PEDESTAL, LOWER	186
12706	ANGLE MOUNT, SIGHT, GAUGE ALUM	184
12682	ANGLE MOUNT, SIGHT, GAUGE STEEL	189
12777	ANGLE, PEDESTAL MOUNT, UPPER	186
11316	ANGLE, SUPPORT, FENDER, FRONT, LH	198
11317	ANGLE, SUPPORT, FENDER, FRONT, RH	198
11279	ANGLE V BUMPER WING, DOOR STOP	93
16870	ANTENNA, RADIO, AM/FM	3
11676	ARM REST, BROWN CLOTH	12
11675	ARM REST, BROWN VINYL, TALLE	12
31542	ASSY, BARREL DOOR & FRAME	164
21713	ASSY, BARREL DOOR & FRAME, PRE 2006	164
13149	ASSY, BEARING, STEERING BLOCK	112
21925	ASSY, BLOWER MOTOR, W/ RESISTOR	10
26973	ASSY, CHUTE STORAGE, REAR FENDER, STD/PAVER	86
23748	ASSY, CHUTE STORAGE REAR, PREMIER CHUTES	86
18084	ASSY, DRAG LINK, 3, 5, 6, 7 AXLE, 16" SHORT	112
18083	ASSY, DRAG LINK, 4 AXLE, 40" LONG	112
22947	ASSY, FRONT AXLE, INNER/OUTER, LH, MDL# RF21160, MX23160, RF22	98



Part Number	Part Name	Page Number
14976	ASSY, FRONT AXLE, INNER/OUTER, LH/RH, MDL# RF21156-S-CAM BRAKE & RF21155-S-CAM BRAKE	98
22844	ASSY, FRONT AXLE, INNER/OUTER, LH/RH, MDL# RF21156-WEDGE BRAKE	98
23070	ASSY, FRONT AXLE, INNER/OUTER, RH, MDL# RF21160, MX23160, RF22	98
13270	ASSY, HEADLIGHT BEZEL	91
13329	ASSY, HEADLIGHT NEST	91
14699	ASSY, HEADLIGHT ROUND, PRE 1980'S	91
13333	ASSY, HEADLIGHT, RETAINER	91
11745	ASSY, HUB/DRUM, HUB PILOT, TANDEM	109
17083	ASSY, JOYSTICK, 2 SPOOL	8
17086	ASSY, JOYSTICK, 3 SPOOL	8
22116	ASSY, LATCH RELEASE, POST 2001	5
16998	ASSY, LEVER HAND THROTTLE	168
23530	ASSY, MIXER HAND CONTROL	168
22833	ASSY, MOUNTED ROLLER, LH	177
22834	ASSY, MOUNTED ROLLER, RH	177
17158	ASSY, PAVER, HYD CHUTE, 3PC, OLDER	166
19725	ASSY, PEDAL, MIXER CONTROL	11
23148	ASSY, RADIATOR, MODINE	134
17114	ASSY, RADIATOR SUPPORT	134
23044	ASSY, RADIATOR SUPPORT, NEWER	134
13466	ASSY, RECTANGULAR HEADLIGHT, MID 1980'S - CURRENT	91
22964	ASSY, SIDE GLASS & FRAME, POST 2001	17
22279	ASSY, SPINDLE, RF21 W/ ABS	101
23562	ASSY, STD HYD CHUTE 3 PC	166
22967	ASSY, STD HYD CHUTE, 3 PC, NEWER	166
29835	ASSY TAG AXLE FENDER, CB SD, POST FEB. 2007	201
29834	ASSY TAG AXLE FENDER, RD SD, POST FEB. 2007	201
11452	ASSY, TIE ROD, DANA	98
14951	ASSY, TIE ROD, MERITOR	100
11758	ASSY, TIE ROD, WESTPORT	98
22855	ASSY, TRUNNION ROLLER, W/BEARINGS, SEALS	177
17026	ASSY, TRUNNION ROLLER, W/SHAFT COLLAR AND NUT	177
24040	AUTO GREASER STYLE 44"	165
29402	AWNING, WINDOW, SIDE, 2006 CAB, COMPLETE ASSEMBLY	65
13901	AXLE NUT	116
3116	AXLE SHAFT 31.25" x 3"	111
11768	AXLE TIE ROD NUT	116
11767	AXLE WOODRUFF KEY	118
15946	BALL JOINT, STEERING CYL., FEMALE	112
15945	BALL JOINT, STEERING CYL., MALE	112
-	BARREL FIN BREAKDOWN, POST 2006	204
-	BARREL FIN LAYOUT, PRE 2006	203
31112	BEAM, FRONT LH, PRIMAXX SUSP.	122
31113	BEAM, FRONT RH, PRIMAXX SUSP.	122
13503	BEARING, BALL, CHUTE RACE, 5/8", 160 PER RACE	165

Part Number	Part Name	Page Number
30739	BEARING, BALL, CHUTE RACE, 3/4", 134 PER RACE	165
16720	BEARING, CASE, LOWER, MARMON-HERRINGTON	103
16717	BEARING, CASE, UPPER, MARMON-HERRINGTON	103
13397	BEARING, CONE, TRUNNION ROLLER	177
12854	BEARING, CROSS, FABCO, SDA21	95
12853	BEARING, CROSS, FABCO SDA23/2300	95
13375	BEARING, CUP, TRUNNION ROLLER	177
12320	BEARING, DRUM ROLLER	189
17599	BEARING FLANGE	121
12388	BEARING, KINGPIN, LOWER 23	121
12390	BEARING, KING PIN, LOWER, SDA21	95
12391	BEARING, KING PIN, LOWER, SDA2100/2300	95
17472	BEARING, ROLLER, KING PIN	108
10199	BEARING, STEERING COLUMN, LOWER	112
10200	BEARING, STEERING COLUMN, UPPER	112
19008	BEAM, EQUAL, LH, NEWAY, AD123	106
19007	BEAM, EQUAL, RH, NEWAY, AD123	106
20432	BELT, 8 GROOVE, CAT 10/12, 99-5/8"	129
14113	BELT, ALT, CAT 3306	129
14112	BELT, FAN, CAT 3306	129
23387	BELT, FAN, CUMMINS	129
12888	BELT, FAN, L10	129
23989	BELT, SERPENTINE 103, 75" C11	129
13271	BEZEL, HEADLIGHT, CHROME	92
13317	BLADE-FAN, 28"	143
20075	BLADE-FAN, PLASTIC, 30"	143
13547	BLADE - FAN, SUCKER, 28", METAL D.D.	143
13533	BLADE - FAN, SUCKER, 30", METAL D.D.	143
15272	BLADE, WIPER	18
22853	BLADE, WIPER, NEW STYLE	18
12318	BLEED VALVE KIT	179
14445	BLOCK, MANIFOLD ALUM	8
15787	BLOWER ASSY HEATER	10
14725	BOLT, 1 1/4" x 9 1/4"	121
22946	BOLT, CHAIN ADJ.	180
14463	BOLT, FLING, 3/4-16 x 2 1/2", GR8	86
14471	BOLT, FLING, 3/4-16 x 3", GR8	86
14464	BOLT, FLING, 5/8-18 x 2", GR8	86
14470	BOLT, FLING, 5/8-18 x 3", GR8	86
14462	BOLT, FLING, 5/8-18 x 5 1/2", GR8	86
13142	BOLT, FRONT SPRING HOLD DOWN, 20"	110
19201	BOLT, HHCC 1/2"-13 x 4 1/2", GR8	133
13500	BOLT-SHOULDER, 5/8" x 1 3/4"	165
21728	BOLT-SHOULDER, 3/4" x 1 1/4"	165
21729	BOLT-SHOULDER, 3/4" x 1 1/2"	165
12850	BOLT, SHOULDER, 3/4" x 1 3/4"	165



Part Number	Part Name	Page Number
21730	BOLT-SHOULDER, 3/4" x 2 3/8"	165
11399	BOLT, SHSS, 1/4" x 3/8"	8
14535	BOOT CHUTE CONTROL	22
12633	BOOT, CHUTE, FRONT, 42"	164
29374	BOOT-CHUTE, NATURAL	164
12635	BOOT, CHUTE, REAR, 42"	164
12025	BOOT, STEERING COLUMN, FIBERGLASS	22
13914	BOOT, STEERING COLUMN, RUBBER	22
19906	BOTTLE, WASHER, POST 2000	16
15922	BOTTLE, WASHER, PRE 1998	16
23020	BOX, BATTERY	87
12866	BOX, JUNCTION	133
11292	BRACE, CHANNEL, FENDER, REAR	198
11287	BRACE, FENDER, FRONT, ALUM, FLAT	198
11285	BRACE, FENDER, FRONT, STEEL, FLAT	198
28873	BRACE, UPRIGHT, LH, 82" W/HANDRAIL	173
28874	BRACE, UPRIGHT, RH, 82" W/O HANDRAIL	173
22145	BRACKET, ALUM, WATER TANK, LH MOUNT	185
22147	BRACKET, ALUM, WATER TANK, RH MOUNT	185
12032	BRACKET ANCHOR MIXER CABLE	93
28283	BRACKET CAM, COMPLETE ASSEMBLY	63
11831	BRACKET, CIRCUIT BREAKER	15
12604	BRACKET, CR AIR DRYER MOUNT	137
14002	BRACKET, CUSHMAN/FABCO TRANSFER CASE, LH	153
14001	BRACKET, CUSHMAN/FABCO TRANSFER CASE, RH	153
14003	BRACKET, CUSHMAN/FABCO TRANSFER CASE, STRAIGHT	153
11282	BRACKET, FENDER, FRONT	198
14654	BRACKET, FRAME, LH, NEWAY C3	105
14655	BRACKET, FRAME, RH, NEWAY C3	105
20112	BRACKET, FUEL TANK, 50 & 70 GAL	88
11260	BRACKET, GREASE SHIELD	140
13499	BRACKET HANGER	120
13410	BRACKET, HANGER, LF/RR, RS380	104
11334	BRACKET MIRROR LADDER SIDE MOUNT	19
11335	BRACKET MOUNT UPRIGHT ACCESS	93
23362	BRACKET MUFFLER GUARD, CAT 13"	128
23330	BRACKET MUFFLER GUARD, CUMMINS 10"	128
13988	BRACKET, OVER FLOW BOTTLE, RAD.	133
13931	BRACKET, RADIATOR MOUNT, SUPPORT	134
13932	BRACKET, RADIATOR MOUNT, UPPER LEFT	134
16965	BRACKET, RE-ROD CARRIER	86
31074	BRACKET, SHOCK UPPER ART	107
22140	BRACKET, STEEL, WATER TANK, RH MOUNT	185
22142	BRACKET, STEEL, WATER TANK, RH MOUNT	185
13964	BRACKET, SUPPORT, TRANS.	141
19629	BRACKET, TAG FENDER, CBSD, PRE 2000	202

Part Number	Part Name	Page Number
19630	BRACKET, TAG FENDER, RDSD, PRE 2000	202
20978	BRACKET, T-CASE MOUNT, LH, ROCKWELL	153
20975	BRACKET, T-CASE MOUNT, RH, ROCKWELL	153
13995	BRACKET, T-CASE, NOSTER, LEFT	153
13996	BRACKET, T-CASE, NOSTER, RIGHT	153
13332	BRACKET TORQUE ROD	120
15273	BRACKET TORQUE ROD	120
19582	BRACKET, TORQUE ROD, SHORT 3 1/2"	113
14648	BRACKET, TORQUE ROD, TALL, 5 1/2"	113
23577	BRACKET, TRANSFER CASE, FRAME, POST 2001	153
21573	BRACKET, TRANSFER CASE, FRAME, PRE 1999	153
12626	BRACKET, UPRIGHT SUPPORT BRACE, 1/2" PLATE	186
20518	BRACKET WASH DOWN HOSE	93
22145	BRACKET, WATER TANK MOUNT, ALUM, LH	185
22147	BRACKET, WATER TANK MOUNT, ALUM, RH	185
22140	BRACKET, WATER TANK MOUNT, STEEL, LH	185
22142	BRACKET, WATER TANK MOUNT, STEEL, RH	185
12409	BRAKE ACTUATOR SDA21	118
13528	BRAKE CAMSHAFT BUSHING IMT	117
11871	BRAKE CHAMBER GD SELA 30/30	119
31506	BRAKE CHAMBER, REAR TANDEM CURBSIDE	119
31505	BRAKE CHAMBER, REAR TANDEM ROADSIDE	119
12978	BRAKE, DRUM, 1805-1808	99
13104	BRAKE, DRUM, FABCO, SDA21	96
20307	BRAKE, DRUM, HUB PILOT, SDA2100	96
12977	BRAKE, DRUM, RF21, S-CAM, STD PILT	99
14270	BRAKE SHOE STABILIZER SPRING, SDA-21, FABCO MODEL	115
14271	BRAKE SHOE STABILIZER SPRING, SDA-21, FABCO MODEL	115
13079	BRANCH T. FITTINGS	171
14220	BRASS WASHER	181
10069	BREATHER	138
15283	BREATHER, DRUM DRIVE, MAXI DRIVE	189
16930	BREATHER, HYD RESERVOIR	176
13888	BUMPER, DOOR STOP	6
16840	BUSHING, 1/4" x 1/4"	9
13127	BUSHING, ADAPTER, MERITOR KNUCKLE	99
21482	BUSHING, BAR PIN STYLE, NEWAY	107
13389	BUSHING, BEAM-END, RS380	104
16842	BUSHING, BRASS, 1/2" x 5/8" x 3/4"	9
12317	BUSHING CENTER	120
16874	BUSHING, CHAIN SPROCKET	178
22928	BUSHING, EQUAL BEAM, NEWAY	107
12151	BUSHING, FRONT AXLE SPRING PIN	110
11932	BUSHING, INNER AXLE SHAFT, MERITOR	99
11647	BUSHING, KING PIN, MERITOR	98
16724	BUSHING, OIL, TRUNNION, MARMON-HERRINGTON	103



Part Number	Part Name	Page Number
22283	BUSHING, PIVOT, FRONT, SUSPENSION INC.	108
22282	BUSHING, PIVOT, REAR	108
11646	BUSHING, PIVOT, UPPER/LOWER, 1808	98
14609	BUSHING, RUBBER, FRONT PIVOT, NEWAY	106
11953	BUSHING, SADDLE	104
12245	BUSHING, SHAFT, OUTPUT TO DECLUTCHER, NOSTER/MPM	156
19572	BUSHING, SHOCK, 3/4" x 1/2" x 1 3/4"	122
13217	BUSHING, SPEED DRIVE TANG	156
12341	BUSHING, TOE IN ADJUSTER, RF21	99
20425	C10/12	129
19929	CABLE FLOOR DEFROST	9
27031	CABLE FOR 27032	9
14479	CABLE HEATER CONTROL	9
19912	CABLE HEATER VALVE	9
11360	CABLE, HOOD SAFETY, 8 1/2"	162
31589	CABLE, HOOD SAFETY, TIER 3, 11"	162
13344	CABLE, MIXER, 338"	164
13345	CABLE, MIXER, 342"	164
19710	CABLE, MIXER, 345"	164
13346	CABLE, MIXER, 350"	164
12325	CABLE, MODULATOR, 60"	126
12326	CABLE, MODULATOR, 66"	126
12327	CABLE, MODULATOR, 72"	126
13384	CABLE, THROTTLE, 290"	126
13386	CABLE, THROTTLE, 296"	126
13387	CABLE, THROTTLE, 302"	126
13814	CABLE, TRANSMISSION, SHIFT, 288"	126
13815	CABLE, TRANSMISSION, SHIFT, 294"	126
29965	CAB, STANDARD, SHELL, 2007, COMPLETE ASSEMBLY	24
29965	CAB, STANDARD, SHELL, 2007, FULL ASSEMBLY	23
22945	CAB, TRAINER, BASE MODEL, BENTZ	20
28149	CAB, WORKSPACE SHELL, FULL ASSEMBLY	67
28149	CAB, WORKSPACE SHELL, COMPLETE ASSEMBLY	68
30271	CAMERA, LCD, 16 x 9, COMPLETE ASSEMBLY	211
13194	CAP, END, AXLE, 6 HOLE	109
13909	CAP, END HEX AIR SHIFTER, NOSTER	156
14600	CAP, FUEL TANK, STD. BRASS	89
20486	CAP, KING PIN, FRONT, LOWER, MERITOR	100
23148	CAP, RAD, 10 LBS, MODINE, POST 2002	133
29063	CAP, RAD, 15 LBS, MODINE, POST 2002	133
17573	CAP RAD, G&O RADIATOR, 7 LBS	133
10254	CAP, RAD., LOW FLOW, 7 LBS	133
10178	CAP, RECOVERY TANK COOLANT	134
10111	CAP, SHIFT SPRING, MPM HIGH/LOW	151
12659	CAP, SWIVEL, CHUTE LIFT CYL	168
14562	CAP VALVE SPOOL PARKER	22

Part Number	Part Name	Page Number
12328	CARTRIDGE, DESICCANT, CR AIR DRYER	179
27097	CH/DIS STEM	175
14478	CHAIN, CHUTE SWING, #80, 10 FT.	180
12776	CHANNEL, HOLDOWN, REAR PEDESTAL	186
14817	CHANNEL, LOWER GLASS, S.S.	18
21826	CHANNEL, WINDOW, 48"	18
23190	CHANNEL, WINDOW, BOTTOM, ZINC	18
12403	CHECK VALVE KIT	179
12622	CHUTE BIB 36" DRUM OPENING	187
15311	CHUTE BOOT BLACK	187
12640	CHUTE BOOT STRAP 42"	187
12639	CHUTE BOOT STRAP 42" OPENING	138
21856	CHUTE CONTROL LINK	187
42593	CHUTE EXT., ALUM, PREMIER, OSHKOSH	167
23521	CHUTE EXTENSION, TEREX PREMIER, W/LINER, UNPN, SP	167
17050	CHUTE, FLIP, MANUAL, STD 44"	165
22970	CHUTE, HYD ASSY, PAVER, 3 PC, 44"	166
31053	CHUTE LINER KIT (INCLUDES 1 LINER, ENDPIECE, & ALL HARDWARE TO INSTALL)	167
23512	CHUTE LINER KIT (INCLUDE 4 PLASTIC LINERS ONLY)	167
31117	CHUTE, REST PLASTIC, OVAL	167
23373	CHUTE SEAL	167
13741	CHUTE SWING HYD. CYL. 42"	187
14737	CLAMP, 7" PRE-CLEANER	141
21740	CLAMP, 7.38, DIA T BOLT, LONG	141
16876	CLAMP, 10" MUFFLER MOUNT	128
13455	CLAMP, CABLE	126
12649	CLAMP, CHUTE BOOT	164
17693	CLAMP, EXHAUST 4" BAND	128
17692	CLAMP, EXHAUST 5" BAND	128
17594	CLAMP, EXHAUST, 6" U-BOLT	128
17600	CLAMP, INTAKE, 7" FLAT U-BOLT	128
17709	CLAMP MIRROR BRACKET	20
14733	CLAMP, PRE CLEANER INTAKE, 7"	141
11729	CLAMP, RADIATOR HOSE, #287	135
16827	CLAMP, SUPPORT AIR FILTER, 9"	129
16828	CLAMP, SUPPORT AIR FILTER, 11"	129
14732	CLAMP, T BRACKET, INTAKE, 6"	141
31573	CLAMP, TIER 3 CHARGE AIR COOLER	141
17592	CLAMP, U-BOLT, 5" EXHAUST	128
12197	CLEVIS, AIR LIFT CYL.	187
12789	CLEVIS, WATER TANK VALVE	182
17311	CLIP, WIPER LINK	19
23906	CLUTCH, FAN, CAT ACERT, TIER 2	143
31390	CLUTCH, FAN, CAT C13, TIER 2, HORTON	143
23379	CLUTCH, FAN, ISM 02, 2 SPEED	143
30416	CLUTCH, FAN, ISM, TIER 3, HORTON	143



Part Number	Part Name	Page Number
20569	CLUTCH, FAN, MULTI-SPEED, CAT C10	143
31433	CLUTCH, FAN, REMAN HORTON STYLE	143
13789	COLLAR, SHIFT NOSTER, DECLUTCH	156
13850	COLLAR, SHIFT, NOSTER, HIGH/LOW	156
12600	COLLAR, TRUNNION ROLLER	176
29461	COMPLETE, 2 SPOOL W/ FITTINGS & MOUNTING PLATE, 1995 thru 2005	15
29462	COMPLETE, 3 SPOOL W/ FITTINGS & MOUNTING PLATE, 1995 thru 2005	15
24327	COMPLETE MANIFOLD ASSEMBLY	50/51
15826	CONE, BEARING INNER FDS, RF W/WEDGE BRAKE	99
12554	CONE BEARING, OUTPUT GEAR, CUSHMAN	154
19881	CONE, TULSA, SHAFT, BOTTOM	178
19882	CONE, TULSA, SHAFT, TOP	178
15964	CONNECTING LINK, WIPER	18
14108	CONNECTOR, 4" EXHAUST, FLEX 4", CAT 3306	127
14578	CONNECTOR, EXHAUST, 5", FLARE	140
13922	CONNECTOR, RUBBER, INTAKE, 6" x 6", STRAIGHT	140
16832	CONNECTOR, RUBBER, INTAKE, 7" x 7", STRAIGHT	140
-	CONSOLE OVERHEAD FORWARD 2007	31
29934	CONSOLE OVERHEAD FORWARD ASSY, STANDARD CAB	34
-	CONSOLE RIGHT AUX. 2007	30
19879	CONTROL, DRUM REMOTE W/CORD	168
23335	CONTROL, DRUM REMOTE, W/ CORD	168
20449	CONTROL, ELEC DRUM JOYSTICK	168
-	CONTROL SYSTEM, ELECT/HYD W/ RADIO	52
-	CONTROL SYSTEM FRONT DISCHARGE	49
11494	COOLER, HYDRAULIC	173
11544	COOLER, TRANSMISSION	135
19968	CORE, HEATER, POST 1999*	10
17487	CORE, HEATER, PRE 1999	10
13481	COUNTER, DRUM REVOLUTION	4
23401	COUPLER, EXHAUST FLARE, 3.5" x 5", CUMMINS	128
11838	COUPLER PLASTIC PIPE 3"	90
19959	COVER, FIBERGLASS, 2000	2
16701	COVER, PINION, SEAL	120
19956	COVER, WIPER MOTOR, 2000	2
31111	CROSS BRACE, PRIMAXX SUSP.	122
11252	CROSSMEMBER #2	87
11384	CROSSMEMBER #3	87
11257	CROSSMEMBER #4	87
11254	CROSSMEMBER, TANDEM W/ 3" CUTOUT	87
13831	CUP BEARING	154
15829	CUP BEARING, CUSHMAN	154
15825	CUP, BEARING INNER SDA23, INNER/OUTER SDA2300	96
13829	CUP BEARING, OUTPUT	154
12551	CUP BEARING, OUTPUT GEAR, CUSHMAN	154
12386	CUP, KING PIN, UPPER, SDA21/23	95

Part Number	Part Name	Page Number
19880	CUP, TULSA, SHAFT, BOTTOM	178
19883	CUP, TULSA, SHAFT, TOP	178
14379	CUSHMAN TCA HARNESS	137
24061	CYLINDER, AIR HOPPER, 3" BORE, POST 2005	171
23043	CYLINDER, AIR HOPPER, 3" BORE, PRE 2005	171
13744	CYLINDER, HYD. CHUTE LIFT, SINGLE	173
21943	CYLINDER, HYD. FLIP	173
16099	CYLINDER, HYD. FLIP, FOLD DOWN	173
31683	CYLINDER, HYD FLIP W/OFFSET PORTS	173
21840	CYLINDER MOUNT	166
12660	CYLINDER, PIGGYBACK HYD. LIFT	173
23963	CYLINDER, REPLACEMENT FEMALE ENDS	112
22284	CYLINDER, STEERING, W/ ENDS	112
15341	CYLINDER, STEERING, W/O ENDS	112
28148	DASH CENTER GAUGE	75
28148	DASH CENTER GAUGE, WORKSPACE ASSY	81
-	DASH FORWARD 2007	25
29915	DASH FORWARD ASSY, STANDARD CAB	33
28020	DASH INTERIOR	71
28020	DASH INTERIOR ASSY, COMPLETE	77
30031	DASH INTERIOR ASSY, COMPLETE 2007	32
-	DASH PANEL CENTER GAUGE 2007	28
29923	DASH PANEL CENTER GAUGE ASSY, STANDARD ASSY	36
-	DASH PANEL CLIMATE CONTROLS 2007	29
28022	DASH PANEL CONTROLS	72
28023	DASH PANEL CONTROLS	73
-	DASH PANEL CONTROLS 2007	26
29927	DASH PANEL CONTROLS ASSY, STANDARD CAB	35
28023	DASH PANEL, CONTROLS WORKSPACE, 2009 ASSY	79
29921	DASH PANEL GAUGE ASSY, STANDARD CAB	37
28021	DASH PANEL GAUGE CONTROLS	74
-	DASH PANEL GAUGES AND SWITCHES 2007	27
28021	DASH PANEL GAUGE, WORKSPACE, 2009 ASSY	80
23294	DIMMER	3
14594	DIPSTICK, HYD RESERVOIR	176
13929	DIPSTICK, TRANSMISSION, HT 740	136
31331	DIPSTICK, YELLOW	170
16719	DISH, THRUST, MARMON-HERRINGTON	103
28600	DOOR, 1/4, POST 2006	164
27875	DOOR, 3/16, POST 2006	164
17010	DOOR, 3/16, PRE 2006	164
23647	DOOR STRAP, MCGLAUGHLIN/KIDRON STANDARD	5
29086	DOOR STRAP, WORKSPACE CAB	5
19471	DRUM, BRAKE, FRONT HP, MERITOR	99
16862	DRUM DRIVE, LH, PK7500	170
99510	DRUM DRIVE, LH, PK7500, RE-MANUFACTURED	170



Part Number	Part Name	Page Number
22829	DRUM DRIVE, RH PK7500	170
22292	DRUM DRIVE, ZF, P7300	170
99511	DRUM DRIVE, ZF, P7300, RE-MANUFACTURED	170
31054	DRUM THICKNESS GAUGE	210
13783	DRYER AIR CR TURBO	179
20070	DRYER, AIR, CR, TURBO 2000, W/O PPT	179
31512	DUETSCH KIT	197
19494	ECU ABS WABCO	119
23007	END CAP, REAR, ALUM, LF/RR	200
23006	END CAP, REAR, ALUM, RF/LR, PRE 2003	200
14568	ELBOW, 5" EXHAUST, SHORT	127
14680	ELBOW, RUBBER, 90 DEGREE, 5.5" x 5.5"	140
14880	ELBOW, RUBBER, 90 DEGREE, 5.5" x 5.5"	140
14682	ELBOW, RUBBER, 90 DEGREE, 6" x 5.5"	140
18734	ELBOW, RUBBER, 90 DEGREE, 6" x 7"	140
20268	ELBOW, RUBBER, 90 DEGREE, 7" x 5.5"	140
28501	EMBLEM TEREX, CHROME ON BLACK, COMPLETE ASSEMBLY	60
11391	END CAP, REAR, STEEL, LR/RR	200
11392	END CAP, REAR, STEEL, RF/LR	200
19547	END, WASH DOWN HOSE, FEMALE	184
-	ENGINE COVERS (HOOD)	161
13952	ENGINE MOUNT SPACER	136
13950	ENGINE MOUNT TUBE SPACER	130
15677	ENGINE PRE-CLEANER CAP 6"	136
17625	EXHAUST CLAMP 4" V-BAND	128
18068	EXTENSION, CHUTE, ALUM, PAVER, 18"	166
12674	EXTENSION, CHUTE, ALUM, STD, 16"	166
27910	EXTENSION, CHUTE STD. ALUM W/HD ALUM LINER	167
31304	EXTENSION, CHUTE, STEEL, GLADSTONE	166
15316	EXTENSION, CHUTE, STEEL, PAVER, 18"	166
12666	EXTENSION, CHUTE, STEEL, STD, 16"	166
19088	FAA FLAT WASHER	117
13007	FAA OIL SEAL SLEEVE	118
13525	FAA SHOCK ABSORBER BUSHING	117
15566	FAA SHOCK ABSORBER WASHER	117
14953	FAA TIE ROD END LH 1808	117
10261	FAA WHEEL STUD LH & RH	117
12380	FABCO AXLE BEARING OUTER SHAFT	118
19932	FACE PLATE, TOGGLE, 1/2	1
19933	FACE PLATE, TOGGLE, 1/2/3	1
19930	FACE PLATE, TOGGLE, ON/OFF	1
19931	FACE PLATE, TOGGLE, SET/RES	1
23380	FAN, 9 BLADE, PLASTIC, 31", SIDE	143
31391	FAN, 31", TIER 5, PILOT	143
13314	FAN BLADE, 3306 CAT	143
11989	FAN, CAB, 2 SPEED AUX, 12V	4

Part Number	Part Name	Page Number
19969	FAN, HEATER, POST 2000 (NO A/C)	9
17494	FAN, HEATER, PRE 1999	9
22277	FELT, WINDOW TRACK, POST 2001	17
11323	FENDER, FRONT, ALUM, LH	201
11324	FENDER, FRONT, ALUM, RH	201
11321	FENDER, FRONT, STEEL, LH	201
11322	FENDER, FRONT, STEEL, RH	201
30024	FENDER ONLY	201
11385	FENDER, REAR, 4 AXLE, 137"	201
11387	FENDER, REAR, 5 AXLE, 180"	201
11389	FENDER, REAR, 5 AXLE, 186"	201
11393	FENDER, REAR, 6 AXLE, 167"	201
11390	FENDER, REAR, ALUM, 3 AXLE, 85"	201
14437	FENDER SPRING	199
17112	FENDER SUPPORT LH TAG	199
11314	FENDER, TAG AXLE, PLASTIC	201
19308	FIBER FENDER WASHER	199
16837	FILTER, AIR, 6" INTAKE	129
16836	FILTER, AIR, 7" INTAKE	129
15422	FILTER, ASSY, HYD, PRESSURE W/BY PASS	174
15423	FILTER, ASSY, HYD, SUCTION W/O BY PASS	174
12416	FILTER HEAD, TRANSMISSION	136
19970	FILTER, HEATER, POST 1999	9
12084	FILTER, HEATER, PRE 1998	9
15424	FILTER, HYD, SPIN-ON, REPLACEMENT	174
15511	FILTER, INTAKE HOUSING ASSY, 9"	129
15512	FILTER, INTAKE HOUSING ASSY, 11"	129
14892	FILTER, TRANSMISSION	136
18118	FIN-FLIGHT ROLLED, #4, 6" HEIGHT	188
11226	FISHPLATE, CROSSMEMBER, 2/3/4	88
11275	FISHPLATE CROSSMEMBER AIRRIDE #6	88
11244	FISHPLATE, DOUBLE CROSSMEMBER, AIRRIDE #4	88
11247	FISHPLATE, TANDEM, LOWER, 58"	88
11246	FISHPLATE, TANDEM, UPPER 43"	88
12311	FITTING, 892B x 6 x 4	13
12180	FITTING, 90 DEG	173
12152	FITTING, 90 DEG MEL, JIC 1/4" TO DX 1/4", NPT	183
17356	FITTING, HOSE BARB 1"	174
12203	FITTING, ST. THIRD O-RING, 90 DEG. EL, JIC 8-10	13
12178	FITTING, ST. THIRD O-RING, EXT, JIC 8-8	13
12177	FITTING, ST. THIRD O-RING, JIC 1/2" TO DX 1/2"	13
12229	FITTING, SWIVEL NUT, 90 DEG. EL, JIC 1/2" TOD	13
12164	FITTING UNION #12 JIC - #8 JIC	90
12166	FITTING UNION #16 JIC - #8 JIC	90
13067	FLANGE, DRIVE, OUTER, SDA2100	102
15206	FLANGE, PTO COMPANION, 1310	132



Part Number	Part Name	Page Number
15207	FLANGE, PTO COMPANION, 1350	132
12322	FLANGE, YOKE PTO	131
27089	FLAPPER, ASSY W/O-RING, 4"	181
19431	FLASHER SOLID STATE	93
17048	FLIP CHUTE, 42" & 36" DRUM OPENING	165
40612	FLOAT BALL	183
22748	FOLDING RAILING	173
13856	FORK, SHIFT DECLUTCHER W/SET SCREW NOSTER	150
11379	FRAME LINER, 10' SECTIONS (SOLD IN FEET)	93
13412	FRAME LINER, 32.5'	93
23752	FRAME, POST 2006	164
12579	FRAME, PRE 2006	164
11199	FRAME RAIL, 32.5'	93
11200	FRAME RAIL, 35'	93
16780	FRONT AXLE DIFF. LOCK SWITCH, MARMON/HERRINGTON ONLY	118
31567	FRONT AXLE LEAF SPRING KIT	110
18732	FRONT MARKER LIGHT BRACKET	186
31193	FUEL CAP, ALUM	89
31344	FUEL CAP, LOCKING	89
18086	FUEL COOLER	139
11530	FUEL SHUT OFF SOLENOID	137
11473	FUEL TANK SENDING UNIT	136
15013	FUEL TANK VENT	136
42303	GASKET, 6 3/4"	181
21447	GASKET, CARRIER, REAR, INPUT	155
18171	GASKET, DISC, CARRIER	155
18157	GASKET, DISC, COVER	138
20309	GASKET, END CAP, TULSA	180
18170	GASKET, HOUSING, FABCO	155
11751	GASKET, RAD, UPPER & LOWER TANK	133
18158	GASKET, SHAFT, CAP	138
15198	GAUGE, PANEL, LH, PRE 1999	1
28435	GAUGE, SLUMP, ELECT, COMPLETE ASSEMBLY	48
15170	GAUGE, SLUMP METER	8
12651	GEARBOX, CHUTE SWING DRIVE, TULSA	180
13838	GEAR, INPUT 1.1, NOSTER	156
17479	GEAR, STEERING, POST 1989	112
18741	GEAR, TULSA GEARBOX, HIGH STRENGTH BRASS	178
14176	GENERATOR, SPEEDOMETER, 1995 & NEWER	157
12122	GENERATOR, SPEEDOMETER, PRE 1994	157
14809	GLASS, CENTER WINDSHIELD, 1990'S KIDRON CAB	17
23230	GLASS, CENTER WINDSHIELD, 2000 KIDRON CAB, GLUE IN	17
19998	GLASS, CENTER WINDSHIELD, 2000 KIDRON CAB, RUBBER SEALED	17
21901	GLASS, CENTER WINDSHIELD, 2001-2002 MCGLAUGHLIN CAB (GLUE IN)	17
11456	GLASS CHANNEL STRIP, RUBBER	18
11456	GLASS CHANNEL STRIP, RUBBER	18

Part Number	Part Name	Page Number
19999	GLASS, LH/RH SIDE WINDSHIELD, 2000 KIDRON CAB, RUBBER SEALED	17
28887	GLASS, REAR, 2001-2002 MCGLAUGHLIN CAB (GLUE IN)	17
14808	GLASS, REAR WINDOW, 1990'S KIDRON CAB	17
31278	GLASS, RH/LH SIDE WINDSHIELD, 2000 KIDRON CAB (GLUE IN)	17
14806	GLASS, SIDE/DOOR, 1990'S KIDRON CAB	17
23209	GLASS, SIDE/DOOR, 2001-2002 MCGLAUGHLIN CAB (GLUE IN)	17
14807	GLASS, SIDE WINDSHIELD, 1990'S KIDRON CAB	17
31279	GLASS, SIDE WINDSHIELD, 2001-2002 MCGLAUGHLIN CAB (GLUE IN)	17
21307	GLASS, VULCANIZED SEAL, 2000 KIDRON CAB	17
22165	GREASE ZERK, 1/4" - 28, STRAIGHT	110
29380	GRILL, POST 2007	162
11358	GRILL W/O LOGO	162
21358	GRILL W/TEREX LOGO	162
28320	GRILL W/TEREX LOGO, TIER 3 EPA 07	162
40663	GROMMET, 4" ROUND	91
13773	GROMMET, LIGHT MOUNT, OVAL	92
14696	GROMMET RUBBER LIGHT 2"	92
23232	GUARD, MUFFLER, CAT 13"	128
23231	GUARD, MUFFLER, CUMMINS, 10"	128
20594	GUIDE, ANTI-ROTATE, PIGGYBACK CYLINDER	189
14984	GUIDE, PAWL, ASSY MERITOR WEDGE BRAKES	100
11905	GUIDE-PLUNGER, MERITOR WEDGE BRAKES	99
16064	GUSSET, FENDER, REAR, BRACE	198
20371	GUSSET, REAR FENDER END CAP	198
11296	GUSSET REAR FENDER SUPPORT	199
14812	HANDLE	17
23335	HANDLE ASSY. - 2 SWITCH	188
29143	HANDLE ASSY. - 3 SWITCH	188
22114	HANDLE ASSY OUTER DOOR	6
29371	HANDLE, CAB ACCESS, COMPLETE ASSEMBLY	64
21039	HANDLE, DOOR, INNER, LATE 1999 - 2000 ONLY (KIDRON CAB)	5
22119	HANDLE, DOOR, INNER, POST 2001	5
12891	HANDLE, DOOR, OUTER, PRE 2000	5
31257	HANDLE, GRAB, UPRIGHT	173
23546	HANDLE, OUTER, POST 2003	6
14812	HANDLE, REGULATOR, SQUARE DRIVE	5
31475	HANDLE, WATER TANK, 2-POINT, ALUM	182
31474	HANDLE, WATER TANK, 2-POINT, STEEL	182
22120	HANDLE, WINDOW, BLACK, POST 2001	6
13411	HANGER, FRAME, RF/LR, DRILLED	104
13135	HANGER, SPRING, LH, FRONT	110
13146	HANGER, SPRING, RH, FRONT	110
23488	HARNESS	3
12562	HARNESS ASSEMBLY HEATER	179
14258	HARNESS, BATTERY, NEG, 3 POST	130
14273	HARNESS, BATTERY, NEG, 3 STUD	130



Part Number	Part Name	Page Number
14259	HARNESS, BATTERY, POS, 3 POST	130
14274	HARNESS, BATTERY, POS, 3 STUD	130
31411	HARNESS, LOW COOLANT	134
14693	HARNESS PIGTAIL 2"	91
14738	HARNESS, PIGTAIL, STOP/TURN/TAIL	92
13460	HARNESS SWITCH DRUM, ON/OFF	20
23325	HARNESS TRAILER PLUG MIX	188
31500	HD EXTENSION, CHUTE, STD. ALUM W/ALUM LINER, DOUBLE ROD, FENDER MT. ONLY	155
11851	HEADLIGHT SWITCH	20
14172	HEADLIGHT SWITCH	20
13039	HEADLIGHT SWITCH, PRE 1998	15
30341	HEATED WATER SYSTEM	191
19973	HEATER, A/C CORE, POST 2000, ALSO USED ON 2000 DUAL BLOWER ASSY	9
17495	HEATER, ASSY, PRE 1999	10
22046	HEATER, BLOCK ENGINE CAT C10/C12	130
15379	HEATER, BLOCK/OIL L-10	130
14744	HEAVY DUTY SEAT SHOCK KIT	12
11397	HIGH NUT SPRING HOLD DOWN BOLT	110
11288	HINGE, BATTERY/TOOL BOX, S.S.	86
13429	HINGE, CHARGE FLIP HOPPER	170
31065	HINGE, CHARGE HOPPER, 1 FT. PIECE	170
12555	HINGE, DOOR, PIANO STYLE, PRE 2000	4
23276	HINGE, GREASEABLE FLIP HOPPER	170
19939	HOLE COVER	1
30969	HOOD PROTECTOR, BUMPER, POST 2007	162
23240	HOOD PROTECTOR, BUMPER, PRE 2007	162
12664	HOOK, MAIN CHUTE	166
17103	HOPPER, AIR FLIP	171
17028	HOPPER, CHARGE, 36-42, W/O KICK	171
22789	HOPPER, CHARGE, 44" W/ KICK	171
17151	HOPPER, CHARGE, W/O KICK, 44"	171
31578	HOPPER LINER, FULL WRAP, LOWER	170
31577	HOPPER LINER, FULL WRAP, UPPER	170
15739	HORN, BUTTON	10
20041	HORN, ELECTRIC	10
13476	HOSE ASSY HYD, CENTER	120
13474	HOSE ASSY HYD, LEFT	119
13475	HOSE ASSY HYD, RIGHT	119
23147	HOSE, BOTTOM, COOL SILICON, 2 1/2" ID, CAT C-10 12	135
23407	HOSE, HYD, 100R16, 04, 77", COMPLETE ASSEMBLY	62
28764	HOSE, HYD, 100R16, 04, 90", COMPLETE ASSEMBLY	61
15777	HOSE, WASH DOWN, 1/2" x 25'	184
15201	HP, LT/WIPER PANEL, MID 1995 - 1999	1
22199	HUB, ASSY RF21, MERITOR	109
28818	HVAC, FULL ASSEMBLY, HEAT, DEFROST, AC, WORKSPACE	82
28817	HVAC, FULL ASSEMBLY, HEAT, DEFROST, WORKSPACE	83

Part Number	Part Name	Page Number
29981 REV. A	HVAC, FULL ASSEMBLY, STD, HEAT, DEFROST, AC, POST 2000	38
29982 REV. A	HVAC, FULL ASSEMBLY, STD, HEAT, DEFROST, POST 2000	39
17160	HYDRAULIC CHUTE SECTION, #2	166
15352	HYDRAULIC CYLINDER CLEVIS	187
21847	HYDRAULIC MAIN CHUTE BODY	165
29376	HYDRAULIC RESERVOIR, POST 2007	176
17161	HYDRAULIC STD CHUTE SECTION, #3	166
15015	INSULATOR, STRAP, FUEL TANK	88
30718	INTERNAL MICROSWITCH, ALL	54
12443	ISOLATOR, CUSHION, LOAD, RS380	104
12406	ISOLATOR, CUSHION, OVERLOAD, RS380 HENDRICKSON	105
14151	ISOLATOR, FRONT AXLE STOP	109
18298	ISOLATOR, MOUNT, HVY DUTY, WATER TANK	182
15769	ISOLATOR, MOUNT, RUBBER	130
12927	ISOLATOR, RADIATOR, INNER	130
12928	ISOLATOR, RADIATOR, OUTER	130
13622	ISOLATOR, REAR ENGINE MOUNT, LOWER	130
13382	ISOLATOR, REAR ENGINE MOUNT, UPPER	130
13588	ISOLATOR, RUBBER, 5.5" x 5"	140
22724	ISOLATOR TAG FENDER MOUNT	199
13824	ISOLATOR, TRANSFER CASE	157
14207	ISOLATOR, WATER TANK	182
19492	ISOLATOR, WATER TANK, 2 PCS	182
17337	JOINT, BALL, 1/4" x 1/4" - 28	165
14028	JOINT, BALL, 5/16" x 1/4"	165
17338	JOINT, BALL, 5/16" x 5/16" - 24	165
24279	JOYSTICK (2 AXIS W/DIG. SW) COMPLETE ASSEMBLY	54
19746	JOYSTICK TRIGGER GRIP	138
22416	KICK PLATE	171
14675	KIDRON/MCGLAUGHLIN CAB VENT	4
22997	KIT, AIR HORN, W/ VALVE	11
12464	KIT, BEAM END ADAPTER HENDRICKSON	105
14683	KIT, BEARING, GEAR	154
31114	KIT, BOLT, PRIMAXX SUSP.	122
31115	KIT, BOLT, W/END CAP, PRIMAXX SUSP.	122
20206	KIT, BRAKE SHOE, FRONT, S-CAM, MERITOR	100
15909	KIT, BRAKE SHOE, REAR, MERITOR, TANDEM 1 SIDE	102
11830	KIT, BRAKE SHOE, WESTPORT	108
13046	KIT, BUSHING, BEAM END, BAR PIN	104
14745	KIT, BUSHING/PIN SEAT SUSP.	12
20711	KIT, BUSHING, SUSPENSION INC., 10.5"	108
19899	KIT, BUSHING, SUSPENSION INC., 12"	108
13506	KIT CONNECTION SHIFT CABLE	21
17121	KIT, CYLINDER SHIFT, MPM	153
15872	KIT, FILTER, OIL	139
11765	KIT, KING PIN, BOLT ON CAP, WESTPORT	108



Part Number	Part Name	Page Number
11451	KIT, KING PIN, DANA	108
11766	KIT, KING PIN, SCREW ON CAP, WESTPORT	108
13623	KIT, LEVER & ANCHOR, HT 70	141
19407	KIT, LINKAGE LEVEL VALVE, TANDEM	106
20419	KIT, LOCKOUT, HENDRICKSON, 3" TUBE	104
20401	KIT, LOCKOUT, HENDRICKSON, 5" TUBE	104
12911	KIT, REBOUND NUT	122
19744	KIT, REPAIR, SRK80, AXLE CONNECTION	106
13431	KIT, REPAIR, SRK96, CAM LIFT	105
13436	KIT, REPAIR, SRK158, CAM LIFT	105
13437	KIT, REPAIR, SRK159, CONICAL SPRING	105
23653	KIT, REPAIR, SRK200 PIVOT, NEWAY	107
21020	KIT, REPAIR, SRK214, BUSHING, NEWAY	107
14801	KIT, SEAL, EATON 5421 SERIES PUMP, 990173	174
14802	KIT, SEAL, DETENT	175
22809	KIT, SEAL, INPUT, SHAFT, NEW STYLE, EATON 5423 SERIES PUMP	175
19724	KIT, SEAL, EATON SPOOL VALVE, 1SP	15
17315	KIT, SEAL, MPM AIR SHIFT	154
17306	KIT, SEAL, NOSTER AIR SHIFTER	154
17316	KIT, SEAL, PARKER, VALVE, 2 SPOOL	15
17315	KIT, SEAL, PARKER, VALVE, 3 SPOOL (2 PIECES)	15
13761	KIT, SEAL, P/S PUMP, CAT 3306, OLD DD	131
13396	KIT, SEAL, P/S PUMP, CAT C-10-12, DD 60 SER, L-10 CUMMINS	131
19483	KIT, SEAL, STEERING BOX INPUT SHAFT	112
17317	KIT, SEAL, STEERING CYLINDER	120
16915	KIT, STRAPS, SPICER DRIVELINE	140
17453	KIT, TORQUE ROD, 2PC	113
18074	KIT, TORQUE ROD, TRANSVERSE, 2 PC	113
12394	KIT, VALVE, UNLOADER, CR, AIR DRYER	179
12786	KNOB, BARREL, CHARGE, DISCHARGE	90
12728	KNOB, CHUTE CONTROL, LEFT/RIGHT	90
12727	KNOB, CHUTE, UP, DOWN	90
19928	KNOB, FAN, SPEED CONTROL	2
12732	KNOB FLIP CHUTE	21
12047	KNOB HAND THROTTLE	21
14493	KNOB, HEATER CONTROL, PRE 1998	2
19911	KNOB, HEATER, TEMP CONTROL	2
19913	KNOB, HEATER, VENT CONTROL	2
12800	KNOB JOYSTICK	21
11549	KNOB, PARK BRAKE	12
12689	KNOB WATER, PULL ON, PUSH OFF	21
12913	KNUCKLE, LH, MERITOR, WEDGE BRAKES	100
18090	KNUCKLE, LH, MERITOR, W/ S-CAM	100
18089	KNUCKLE, LH, RF21, W/O S-CAM	100
12914	KNUCKLE, RH, MERITOR, WEDGE BRAKES	100
18578	KNUCKLE, RH, MERITOR, W/ S-CAM	100

Part Number	Part Name	Page Number
21021	LATCH, ASSY, INNER DOOR, LATE 1999 - 2000 ONLY (KIDRON CAB)	5
13093	LATCH, BATTERY BOX	87
11620	LATCH, DOOR, INNER, PRE 1999 (KIDRON CAB)	4
20580	LATCH HANDLE ASSY COMPLETE	5
13094	LATCH, HOOD	162
22287	LATCH, INNER DOOR, 2001 - 2003	5
23547	LATCH, INNER DOOR, POST 2003 (PUSH OUTER BUTTON)	5
22118	LATCH, INNER DOOR RELEASE, POST 2001	5
30270	LEAF SPRING 9, POST 2008 & LEAF SPRING 11, PRE 2007	110
14753	LEVER, HYD. PUMP, EATON DENTENT	175
13938	LEVER, SHIFT, SPLINED	141
13553	LEVER, TRANS SHIFT, OFFSET	141
11290	LID BATTERY BOX	87
11438	LIGHT AMBETR 2, 1/4"	92
13763	LIGHT, BACK UP	91
40661	LIGHT, BRAKE, RED, 4" ROUND	91
12312	LIGHT, DOME, PRE 1998	4
13758	LIGHT, LICENSE PLATE	91
12273	LIGHT, MARKER, RED, W/HOT WIRE	91
13755	LIGHT, MARKER/TURN, FRONT, AMBER	91
12256	LIGHT, SIDE MARKER, AMBER	91
19708	LIGHT, SIDE MARKER/TURN, AMBER	92
13764	LIGHT, STOP/TURN, REAR	92
18116	LIGHT, TURN SIGNAL, FRONT, 2 STUD	92
11639	LIGHTER, CIGARETTE	3
30238	LINER, 44" CHARGE HOPPER, LOWER	170
17029	LINER, 44", CHARGE HOPPER, UPPER	170
29480	LINER, 44" HOPPER, 1 PC	170
31617	LINER, PAVER ALUM CHUTE EXT.	167
20105	LINER, STD ALUM, CHUTE EXTENSION	167
24374	LINER, W/ RELIEF CUTS, 1 PC	170
14481	LINK, #80 CHAIN	180
21023	LINKAGE ASSY LATCH INSIDE	4
22517	LINKING, ASSY. ADJUSTABLE	107
23645	LOCK, INNER DOOR HANDLE	6
18601	LUG-ADJ, BOLT MTG, CHUTE SWING CHAIN	180
11345	LUG, HOOD, LEFT, SHORT STYLE	139
16616	MAGNET, DRUM COUNTER	169
28025	MANIFOLD COMPLETE ASSEMBLY, AIR DISTRIBUTION	46
29091	MANIFOLD, FULL ASSEMBLY, AIR SWITCH/BULKHEAD, 32 PORT	42
12653	MANUAL GREASER STYLE 36"	165
22848	MANUAL, MAIN CHUTE BODY	165
27989	MARKER, SIGHT GAUGE, 120 GAL	184
12687	MARKER, WATER TANK, 150 GAL SIGHT GAUGE	184
12688	MARKER, WATER TANK, 200 GAL SIGHT GAUGE	184
12690	MARKER, WATER TANK, 250 GAL SIGHT GAUGE	184



Part Number	Part Name	Page Number
12363	MIRROR, 7 x 16, S.S.	19
18351	MIRROR, CONVEX, 7.5", S.S.	19
11522	MIRROR, HEATED, 7 x 16, S.S.	19
-	MODEL 306 SEAL UPDATE INSTALLATION INSTRUCTIONS & PHOTOS	158-159
30661	MODINE SURGE TANK CAP, TIER III	133
12511	MODULATOR, ELECTRONIC	139
31410	MODULE, LOW COOLANT	134
19905	MODULE, WIPER/LIGHT, POST 1999	92
21860	MODULE, W/ DAYTIME LIGHTS	92
18108	MOTOR, EATON, HYD, 4.6	174
13575	MOTOR, EATON, HYD, 5.4	174
19967	MOTOR, HEATER, POST 1999*	10
17485	MOTOR, HEATER, PRE 1999	10
11428	MOTOR, HYD, CHUTE SWING, EATON	180
19976	MOTOR, WIPER, POST 2000	19
17680	MOTOR, WIPER, PRE 1999	19
23602	MOUNTING BRACKET CAB FAN	4
14454-A	MOUNTING BRACKET, OLD STYLE	89
31318	MOUNTING BRACKET (2) TOOL BOX	87
23822	MOUNT, LIGHT, STEP, ALUM, POST 2003	199
22975	MOUNT, LIGHT, STEP, ALUM, PRE 2003	199
11313	MOUNT, LIGHT, STEP, STEEL	199
14041	MOUNT, REAR ENGINE, LOWER, LH, 3306	132
14085	MOUNT, REAR ENGINE, LOWER, LH, L10	132
14042	MOUNT, REAR ENGINE, LOWER, RH, 3306	132
14084	MOUNT, REAR ENGINE, LOWER, RH, L10	132
14043	MOUNT, REAR ENGINE, UPPER, LH, 3306	132
14064	MOUNT, REAR ENGINE, UPPER, LH, L10	132
14044	MOUNT, REAR ENGINE, UPPER, RH, 3306	132
14086	MOUNT, REAR ENGINE, UPPER, RH, L10	132
18131	MUDFLAP, ADVANCE, 24w x 16t	200
11308	MUDFLAP, ANGLE, 4 AXLE	200
11380	MUDFLAP, ANGLE, 5 AXLE	200
11304	MUDFLAP, TAG AXLE	200
11305	MUDFLAP W/ BEND	200
14534	MUFFLER, BOTTOM INLET	127
20694	MUFFLER MOUNTED AIR TANK, 30"	89
20067	MUFFLER MOUNTED AIR TANK, 53"	89
14537	MUFFLER, SIDE INLET	127
11844	MUFFLER, WATER TANK	182
14243	N/C HORN, 8 WHEEL BRAKE, HORN, P-BRAKE	15
14457	NECK, WATER TANK, ALUM, 4 1/4"	182
42519	NECK, WATER TANK, STEEL ANGLE, 6 3/4"	182
28740	NEOPRENE WIPER	169
19349	NEWAY AIR SPRING NUT	116
21574	NEWAY SUSPENSION BRACKET	105

Part Number	Part Name	Page Number
14242	N/O, INNER AXLE, LIFT HOPPER, LIFT AXLE	15
31655	NON AIR FLIP HOPPER ASSY, 44"	171
31654	NON AIR HOPPER BRACE, 44"	171
15785	NOZZLE DEFROSTER	10
13608	NOZZLE, WASH DOWN HOSE	184
13607	NOZZLE, WASH DOWN HOSE, INSULATED HANDLE	184
13865	NOZZLE, WINDSHIELD WASHER	16
19351	NUT, 5/8"	165
11655	NUT, ADJUSTING WHEEL BEARING, INNER	102
13572	NUT, AIR REGULATOR	20
14460	NUT, FLANGE, 3/4-16 BLK	86
20460	NUT, HEX, 2 1/4 X 8, NEWAY	106
10252	NUT, HP WHEEL	101
11650	NUT, INNER, WHEEL BEARING	102
11726	NUT, JAM P/S PUMP, 11 SPLINE 3/4"	131
14461	NUT, LOCK, FLANGE, 5/8-18 GR8	86
11398	NUT, LOCK SPRING HOLD DOWN	110
13904	NUT, LOCK, STUD, SDA21	98
13897	NUT, LOCK, WHEEL STUD	116
12910	NUT, LOCK YOKE, T-CASE	151
13893	NUT, LUG, RIGHT HAND	116
11562	NUT, LUG, WHEEL, LH, FDS1800	101
11560	NUT, LUG, WHEEL, RH, FDS1800	101
16834	NUT, PLASTIC, AIR FILTER COVER	129
13962	NUT, SLIP, 1/4" - 28	126
13967	NUT, SLIP, 5/16" - 24	126
31541	NUTS, POST 2006	164
24246	NUT, SPRING PIN, COURSE THREAD	110
11395	NUT, SPRING PIN, FINE THREAD	110
13630	NUT, STD., PILOT, ALUM, WHEEL, LH	116
13631	NUT, STD., PILOT, ALUM, WHEEL, RH	116
13087	NUT, SWITCH CABLE ASSY, HEAT	9
19262	NUT, TRUNNION ROLLER SHAFT	177
20304	NUT, VALVE	181
13902	NUT, WHEEL BEARING, INNER-OUTER, SDA21, SDA2100	96
13884	NUT, WHEEL, BEARING, W/DOWEL, SDA23	97
13406	NUT, WIPER SHAFT ACORN LARGE	19
13905	NUT, YOKE, FABCO, T-CASE	151
11611	OIL SEAL OUTER 1808 & FR21/22	118
13532	O-RING, 7/16" SKK SEALING	169
10016	O-RING, DRUM DRIVE, EATON MOTOR	174
10017	O-RING, FLAPPER VALVE	181
18146	O-RING, FRONT SHIFT, FABCO, T-CASE	153
20080	O-RING, GEAR BOX LID, TULSA	178
19843	O-RING, HIGH/LOW SHIFT, ROCKWELL, T-CASE	153
16718	O-RING, LOWER KING PIN	103



Part Number	Part Name	Page Number
18102	O-RING, SHIFT, SHAFT, FABCO	141
15508	OUTPUT SHAFT DURST	188
28147	OVERHEAD CONSOLE, CENTER, WORKSPACE ASSY	78
29331	OVERHEAD PANEL GAUGE	76
31214	OVERSIZED ROLLER W/O SHAFT, 10"	177
19930	PADDLE	3
22359	PAN, CHUTE CARRIER, 27"	86
12747	PAN, CHUTE CARRIER, 40"	86
22971	PAN, CHUTE CARRIER, 46"	86
15315	PAN, CHUTE CARRIER, 80"	86
19917	PANEL, DASH, BRAKE, RH, POST 2000	1
19915	PANEL, DASH, GAUGE, POST 2000	1
21348	PANEL, DASH, FIBERGLASS, 1 PC.	2
12069	PANEL, DASH, FIBERGLASS, MAIN	2
19919	PANEL, DASH, LIFT AXLE, POST 2000	1
19916	PANEL, DASH, LIGHT, POST 2000	1
12072	PANEL, DASH, LIGHT, PRE 1995	1
15201	PANEL, DASH, LIGHT, PRE 1999 - MID 1995	1
15199	PANEL, DASH, SPEEDO/TACH, MID 1995 - 1999	1
19918	PANEL, DASH, SPEEDO/TACH, POST 2000	1
12074	PANEL, DASH, SPEEDO/TACH, PRE 1995	1
29836	PAVER CHUTE ASSY, 3 CHUTE W/HOSES & CYL'S	166
17156	PAVER, FLIP CHUTE ONLY, 44"	165
29853	PAVER HYD CHUTE SECTION, #3	166
22943	PAVER, MAIN AND FLIP	165
16995	PEDAL, ACCELERATOR	11
29397	PEDAL, ACCELERATOR, CUMMINS, POST 2007	11
13061	PEDAL, ACCELERATOR, ELECT, CAT	11
13065	PEDAL, ACCELERATOR, ELECT, CUMMINS	11
13076	PEDAL, ACCELERATOR, ELECT, D.D.	11
22846	PEDESTAL, FRONT, STD.	169
23191	PEDESTAL, FRONT, W/ 9" NOSE EXTENSION	169
23192	PEDESTAL, FRONT, W/ 19" NOSE EXTENSION	169
17064	PEDESTAL, REAR FUNK	169
17065	PEDESTAL, REAR, SKK/MAXI DE	169
22847	PEDESTAL, REAR, Z-F	169
29284	PENDANT, RADIO CONTROL, COMPLETE ASSEMBLY	53
29143	PENDANT, REMOTE, DRUM, THROTTLE, CONTROL, COMPLETE ASSEMBLY	58
29178	PENDANT, REMOTE, DRUM, THROTTLE, CONTROL, COMPLETE ASSEMBLY	57
11520	PIN, CLEVIS, LIFT CYL 1" x 3"	174
19193	PIN, COTTER, 3/16" x 3 1/2", GR2	110
11208	PIN, PIVOT, MAIN CHUTE, LIFT, 4 AXLE	189
11210	PIN, PIVOT, MAIN CHUTE, LIFT CYL, 5 AXLE	169
13119	PIN, SPRING FRONT	110
16693	PIN, SPRING SUPPORT	119
11216	PIN TOW	90

Part Number	Part Name	Page Number
16732	PIN, TRUNNION, LOWER, MARMON	103
16727	PIN, TRUNNION, UPPER, MARMON	103
10152	PIPE, 5" EXHAUST, FLEX	127
15176	PIPE, EXHAUST FLANGED TURBO 4"	127
23940	PIPE, FLEX, 5" x 13.25", C-13	127
15226	PIPE, INTAKE, 5 1/2", OD ALUM	139
15227	PIPE, INTAKE, 6", OD ALUM	139
15228	PIPE, INTAKE, 7", OD ALUM	139
14233	PISTON, SDA 23	119
13507	PIVOT, CABLE END, 5/16" - 24	139
12593	PLATE, BRACE, TRUNNION ROLLER	190
12766	PLATE, BUTT, DRUM DRIVE, Z-F	164
11629	PLATE, DOOR STRIKER, PRE 1999 (KIDRON CAB)	4
12578	PLATE, DRUM, SKK MOUNT	164
12676	PLATE, FLAPPER VALVE	181
42300	PLATE, FLAPPER VALVE, 6 3/4"	181
11283	PLATE, MOUNT, FRONT FENDER	198
18607	PLATE, MOUNTING, TULSA GEARBOX	178
23498	PLATE, REAR FENDER CONNECT, 5, 6, 7 AXLE	198
11295	PLATE REAR FENDER SUPPORT	199
12591	PLATE, RETAINER, TRUNNION ROLLER	176
12597	PLATE, TRUNNION ROLLER, SIDE	190
14236	PLUG, DRAIN MAGNETIC, FABCO	151
11690	PLUG, FILL/DRAIN, MAGNETIC, ROCKWELL	151
10068	PLUG, FULL FILL	139
10067	PLUG, MAGNETIC	139
31598	PMP DRUM DRIVE, REVERSO	170
31477	PMP DRUM DRIVE, STRAIGHT DRIVE	170
31445	POLY FLAPPER ASSY, 4"	181
42059	POLY FLAPPER ASSY, 6 3/4" (FITS ALL LARGE FILL TEREX, OSHKOSH, & McNEILUS WATER TANKS)	181
11842	POWER STEER PUMP MOUNT GASKET	138
19481	PRE-CLEANER, AIR, 6"	129
19482	PRE-CLEANER, AIR, 7"	129
13518	PROBE, LOW WATER	131
13573	PUMP, EATON, HYD, 5.4	174
20481	PUMP, HYD, 5.4 EATON W/ RE CONTROL	174
23357	PUMP, REPLACEMENT WASHER	16
12400	PUMP, STEERING, C10/C12	131
12402	PUMP, STEERING, CAT 3306	131
12399	PUMP, STEERING, L10	131
12303	PURGE TANK ONLY	179
15205	PUSHER PANEL, AIR 1-WAY, TW1, PRE 2000	2
15204	PUSHER, PRE 2000	2
12654	RACE, CHUTE, ASSY, 42"	165
17153	RACE, CHUTE, ASSY, 44" W/ OUTER ZERKS	165





Part Number	Part Name	Page Number
20282	RADIATOR, ASSY. MODINE, CUMMINS WITH CHARGE AIR COOLER	134
22278	RADIATOR, CAT 3306	134
17697	RADIATOR, CUMMINS L10, 1999 & OLDER	134
19560	RADIATOR, LOWER TANK, EXCEPT CAT 3306	135
17698	RADIATOR, LOW FLOW, ASSY	134
23318	RADIATOR SIGHT GLASS	133
15678	RAIN CAP, INTAKE	140
11297	REAR FENDER ANGLE BRACE LH	198
13136	REAR, SPRING HANGER W/BUSHINGS	110
13329	RECEPTACLE, HEADLIGHT, RECTANGLE	92
24973	RED MARKER LIGHT LED	91
14570	REDUCER, 5" EXHAUST, STEEL	127
14771	REFLECTOR RED	91
13578	REGULATOR, AIR	20
28087	REGULATOR, AIR, WITH GAUGE	47
14813	REGULATOR, WINDOW, LH	17
14814	REGULATOR, WINDOW, RH	17
18965	RELAY, BOSCH WITH MOUNTING TAB	16
18964	RELAY, BOSCH WITHOUT TAB	16
11719	RELAY, ELEC, REPLACE DELCO	16
11720	RELAY, ELEC, REPLACE DELCO	16
11528	RELAY, STARTER	132
99500	RE-MANUFACTURED T-CASE, CUSHMAN, 2 SPEED 1.1	150
99501	RE-MANUFACTURED T-CASE, CUSHMAN, 2 SPEED .85.1	150
16781	RESERVOIR, HYD. BRAKE	119
21831	RESISTER, HEATER, POST 1999	9
13333	RETAINER, HEADLIGHT, BULB	92
13833	RETAINER, INPUT, NOSTER	155
13531	RETAINER, SKK MAXI DRIVE (PAIR)	169
14231	RHEOSTAT, DASH DIMMER, PRE 1998	4
12348	ROCKWELL RETURN SPRING, WEDGE BRAKE ONLY	115
12349	ROCKWELL SPRING, WEDGE BRAKE ONLY	115
12796	ROD, JOYSTICK, LEVER	8
11453	ROD, TIE END, LEFT, DANA	108
11454	ROD, TIE END, RIGHT, DANA	108
13085	ROD, TIE ROD END, LEFT, FABCO	98
13086	ROD, TIE ROD END, RIGHT, FABCO	98
14560	ROD, TIE ROD, FABCO SDA21	98
14559	ROD, TIE ROD, FABCO SDA23	98
17347	ROD, TORQUE, 24-1/4"L	113
12986	ROD, TORQUE, 26"L	113
19428	ROD, TORQUE, AIR RIDE, 21 1/4"	113
19388	ROD, TORQUE, TRANSVERSE, 20"	113
17149	ROD, TORQUE, TRANSVERSE, 24"	113
28019	ROLLER ASSY, POST 2006	177
28033	ROLLER ASSY, POST 2006	177

Part Number	Part Name	Page Number
13054	ROTOR, BRAKE, FABCO, SDA23	96
-	ROUND RADIUS FENDERS (NEW STYLE)	202
15015	RUBBER INSULATOR	88
15453	RUBBER SEAL	181
23236	RUBBER WIPER, DRUM, 1 PC	169
13187	SADDLE, 100 GAL	88
14530	SADDLE, SUSPENSION, RS380	104
14209	SEAL, AXLE SHAFT, INNER, SDA21	96
14208	SEAL, AXLE SHAFT, INNER, SDA23	96
11531	SEAL, DOOR CAB	6
12561	SEAL, DOOR, CAB BULB 12', PRE 1999	6
22527	SEAL, DOOR, MCGLAUGHLIN, POST 2001	6
14212	SEAL, HUB, FABCO, SDA23	97
14214	SEAL, HUB, SDA21, SDA2100	96
14210	SEAL, INNER AXLE, FABCO, SDA2100	96
13508	SEAL, INPUT/OUTPUT	154
31197	SEAL KIT	15
31198	SEAL KIT	15
31666	SEAL KIT	173
30464	SEAL KIT, AIR PILOT WATER VALVE	182/191
21032	SEAL KIT CYLINDER	173
21033	SEAL KIT CYLINDER	173
21034	SEAL KIT CYLINDER	173
20595	SEAL, OIL, RR20 INPUT	102
14211	SEAL, OUTER AXLE, FABCO, SDA21	96
14213	SEAL, OUTER YOKE, FABCO, SDA23	97
13056	SEAL, OUTPUT, DECLUTCHER	154
11908	SEAL, OUTPUT, TULSA	180
16700	SEAL, PINION MARMON, 2 REQ.	103
14791	SEAL, SHAFT, WEBSTER	154
14541	SEAL, SHIFT, ROD	154
13101	SEAL, T-CASE, INPUT, T-4	154
12590	SEAL, TRUNNION ROLLER	190
13303	SEAL, TRUNNION ROLLER	177
12919	SEAT, AIR BAG	12
15563	SEAT BELT	12
20408	SEAT, BOSTROM, BROWN, VINYL, T915	12
28885	SEAT, BOSTROM, HIGHBACK CLOTH, BLACK	12
12020	SEAT, BOSTROM VINYL, TALLEDAGA, 910, PRE 1999	12
28212	SEAT PASSENGER WORKSPACE, COMPLETE ASSEMBLY	59
13795	SEAT SHOCK ABSORBER	12
11827	SENDER ENGINE TEMP	13
15458	SENDER FUEL LEVEL	89
22191	SENDER, FUEL, 50 & 70 GAL	89
22190	SENDER FUEL 100 GAL	89
11470	SENDER, OIL GAUGE, POST 1995	14



Part Number	Part Name	Page Number
11825	SENDER, OIL GAUGE, PRE 1994	14
14755	SENDER, OIL PRESSURE ALARM	14
14175	SENDER, TACHOMETER	135
11479	SENDER, TRANSMISSION TEMP.	14
13601	SENDER, WARNING, TRANSMISSION, TEMPERATURE	14
18756	SENDER, WATER ALARM, CAT	14
15328	SENDER, WATER ALARM, CUMMINS & D.D.	14
11478	SENDER, WATER TEMP.	14
20508	SENSOR, ABS FRONT, MERITOR	135
15877	SENSOR, CEEMAT THROTTLE POSITION	135
20550	SENSOR, CLIP, ABS	101
23567	SENSOR, SPEED, ALLISON NEW WORLD	135
14153	SENSOR, SPEED, CAT, SINGLE PICK-UP	135
14154	SENSOR, SPEED, CUMMINS, DUAL PICK-UP	135
20509	SENSOR, TANDEM & M-H, FRONT	135
22371	SENSOR, THROTTLE POSITION, CAT	11
13045	SENSOR, THROTTLE POSITION, CUMMINS	11
21583	SENSOR, THROTTLE POSITION, D.D.	11
17092	SET, #1 HYD. FOLD HINGE, POST 2001	165
31184	SET, #1 HYD. HINGE, PRE 2000	165
17094	SET, #2 HYD. FOLD HINGE, UNIVERSAL	165
14222	SET, BRAKE PAD, FULL AXLE, SDA23	97
13131	SHACKLE, FRONT SPRING, INNER W/TAB	110
13130	SHACKLE, FRONT SPRING, OUTER	110
13855	SHAFT, AIR SHAFT, NOSTER, HIGH/LOW	150
17258	SHAFT, ASSY, WIPER, POST 1998	18
12961	SHAFT, AXLE	111
12963	SHAFT, AXLE, 12 BOLT	111
12952	SHAFT, AXLE, 40, SHORT SIDE, 37.18	111
12953	SHAFT, AXLE, 40 W/ LOCK, LONG SIDE, 43.13	111
12966	SHAFT, AXLE, 40, W/ LOCK, LONG SIDE, 44.00	111
12954	SHAFT, AXLE, 46, SHORT SIDE, 36.57	111
12960	SHAFT, AXLE, 46, SHORT SIDE, 37.44	111
12957	SHAFT, AXLE, 46, W/ LOCK, LONG SIDE, 43.07	111
12951	SHAFT, AXLE, 46, W/ LOCK, LONG SIDE, 43.93	111
12955	SHAFT, AXLE, 46, W/O LOCK, LONG SIDE, 42.94	111
16742	SHAFT, AXLE, INNER	120
14252	SHAFT, AXLE, INNER, LEFT 21	120
14254	SHAFT, AXLE, INNER, LEFT 21S	120
14253	SHAFT, AXLE, INNER, RIGHT 21	120
14255	SHAFT, AXLE, INNER, RIGHT 21S	120
12964	SHAFT, AXLE, LEFT, SSHD, 43.3125	111
16741	SHAFT, AXLE, MARMON-HERRINGTON	103
14256	SHAFT, AXLE, OUTER, FABCO, SDA21	97
12965	SHAFT, AXLE, RH, SSHD, 37.8125	111
12962	SHAFT, AXLE, RT40, LONG, 43.99	111

Part Number	Part Name	Page Number
12956	SHAFT, AXLE, SQ100, 38.2	111
12958	SHAFT, AXLE, SQ100, 42.32	111
13790	SHAFT, DECLUTCHER, NOSTER, T-CASE	150
13791	SHAFT, DECLUTCHER, NOSTER, T-CASE	150
13852	SHAFT, INPUT, NOSTER, T-CASE	150
13853	SHAFT, OUTPUT, NOSTER, T-CASE	150
20205	SHAFT, OUTPUT, TULSA	180
12223	SHAFT-PTO, 1310, 8-1/2"	132
14016	SHAFT-PTO, CAT 3306, 15"	132
14019	SHAFT-PTO, CUMMINS ISM, CAT C10, 15" CLOSED LENGTH	132
10123	SHAFT, SHIFT HI/LOW, MPM T-CASE	150
12592	SHAFT, TRUNNION ROLLER	190
12599	SHAFT, TRUNNION ROLLER	176
11547	SHEAVE, 6" x 1" x 3/4"	187
14959	SHIELD DUST BRAKE	119
15039	SHIELD, DUST, BRAKE, 40/46	102
12594	SHIELD, TRUNNION ROLLER	190
13586	SHIFTER, 5-SPEED	7
15588	SHIFTER, TRANSMISSION, HT740	7
10133	SHIM, 0.10, BOTTOM, MPM	155
10134	SHIM, 0.15, BOTTOM, MPM	155
10135	SHIM, 0.50, BOTTOM, MPM	155
10130	SHIM, 0.10, TOP, MPM	155
10131	SHIM, 0.15, TOP, MPM	155
13113	SHIM, CABLE CLAMP	126
18093	SHIM, END CAP, .050	178
19711	SHIM, FABCO, T-CASE, BLUE 00	155
18149	SHIM, FABCO, T-CASE, CORAL 0	155
18148	SHIM, FABCO, T-CASE, PINK 01	155
19712	SHIM, FABCO, T-CASE, RED 002	155
15861	SHIM, INPUT, BLUE 005	155
15869	SHIM, INPUT, SILVER 007	155
15863	SHIM, INPUT, YELLOW 020	155
15868	SHIM, OUTPUT, BLUE 005	155
15862	SHIM, OUTPUT, SILVER 007	155
15870	SHIM, OUTPUT, YELLOW 020	155
18095	SHIM, TULSA, .010	178
18092	SHIM, TULSA, .020	178
18094	SHIM, TULSA, .050	178
13424	SHOCK ABSORBER, NORDE HN 460	104
23629	SHOCK ABSORBER PRIMAX	122
14627	SHOCK, AIR RIDE, 26", NEWAY, POST 1996	106
14626	SHOCK, AIR RIDE, 29 1/4", NEWAY, PRE 1996	106
13525	SHOCK BUSHING ONLY	110
13883	SHOCK, FRONT AXLE, W/ BUSHINGS	110
30413	SHOCK, HOOD, HEAVY DUTY	162

Part Number	Part Name	Page Number
12111	SHOCK, STABILIZER, LIFT AXLE	108
30992	SHOCK WATSON CHALIN HL T2	104
14223	SHOE, BRAKE, FABCO, SDA21	97
31665	SIGHT GLASS	170
20539	SLACK ADJ, FRONT, S-CAM, MERITOR	101
30811	SLACK ADJUSTER, LH, 28 SPLINE MERITOR, 5 1/2"	101
30810	SLACK ADJUSTER, RH, 28 SPLINE MERITOR, 5 1/2"	101
31068	SLEEVE BUSHING SUSPENSION	107
15112	SOLENOID	139
21625	SOLENOID, RE CONTROL, CHG/DIS	175
21624	SOLENOID, RE CONTROL, START/STOP	175
14603	SPACER	121
12051	SPACER, BLOCK, CABLE MOUNT	93
10128	SPACER, CONE GEAR BEARING, MPM	154
12770	SPACER, DRUM DRIVE, 1"	189
12774	SPACER, DRUM DRIVE, 2"	189
18113	SPACER, PEDESTAL, MAXI DRIVE, 2 1/2"	190
13648	SPACER SUSP. PIN WALK BEAM	121
13857	SPACER, TUBE INPUT SHAFT, NOSTER	156
13859	SPACER, YOKE INPUT SHAFT, NOSTER	156
-	SPEEDOMETER APPLICATION	7
14263	SPINDLE, AXLE FABCO, SDA21	101
14262	SPINDLE, AXLE FABCO, SDA23, W/BUSHINGS	101
15077	SPINDLE, RF21, W/ WEDGE BRAKE	101
15079	SPINDLE RKWK W/ GREASE ZERK	119
20761	SPRING	4
15219	SPRING, AIR, DOWN, 4 BOLT, WATSON	111
15220	SPRING, AIR, DOWN, SINGLE STUD	111
15249	SPRING, AIR, HENDRICKSON TURNER	111
20208	SPRING, AIR, HENDRICKSON TURNER	111
20209	SPRING, AIR, HENDRICKSON TURNER	111
20210	SPRING, AIR, HENDRICKSON TURNER	111
20211	SPRING, AIR, HENDRICKSON TURNER	111
14662	SPRING, AIR, NEWAY, ART555, 4 BOLT	111
19480	SPRING, AIR, NEWAY, DOUBLE STD	111
18128	SPRING, AIR, NEWAY, SINGLE STUD	111
15263	SPRING, AIR, ST026, DOWN	111
12110	SPRING, AIR, SUSPENSION INC, DOWN	111
14667	SPRING, AIR, TANDEM, ARD246, 4 BOLT	111
21368	SPRING, AIR, V-STEER, NEWAY	111
21921	SPRING, BOLSTER, NORDE (PAIRS) HENDRICKSON	105
11709	SPRING, CHUTE CHAIN ADJ. BOLT	180
18088	SPRING, CUSHMAN, DECLUTCH	151
18087	SPRING, CUSHMAN, HIGH/LOW	151
12677	SPRING, FLAPPER VALVE	181
42302	SPRING, FLAPPER VALVE, 6 3/4"	181

Part Number	Part Name	Page Number
11511	SPRING MOUNT HYD. TANK	188
10141	SPRING, MPM, DECLUTCH	151
11733	SPRING PEDAL CLUTCH	22
14595	SPRING, PEDESTAL MOUNT	186
10136	SPRING, SHIFTER, HIGH/LOW, MPM	151
13954	SPRING, THROTTLE RETURN	130
15733	SPROCKET, CHUTE CHAIN DRIVE	178
14564	STACK, 5" EXHAUST	127
29796	STANDARD CHUTE ASSY, 3 CHUTE W/HOSES & CYL'S	166
22994	STANDARD CHUTE ASSY, 4 CHUTE W/HOSES & CYL'S	166
29797	STANDARD CHUTE ASSY, 4 CHUTE W/HOSES & CYL'S	166
11792	STANDARD FITTINGS, 90 DEG.	171
22935	STANDARD, MAIN AND FLIP	165
31204	START/STOP STEM	175
11750	STEERING ARM, LH, WESTPORT	109
11749	STEERING ARM, RH, WESTPORT	109
28341	STEERING COLUMN 2006 MODULE, COMPLETE ASSEMBLY	84
19747	STEERING COLUMN STD., COMPLETE ASSEMBLY	40
12750	STEP, BOTTOM, CHUTE CARRIER	86
11315	STEP, FENDER	199
18608	STEP, INNER CHUTE	86
13188	STRAP, 100 GAL	88
11534	STRAP, AXLE CHECK, 12 1/2"	105
13488	STRAP, AXLE CHECK, 16 1/2", NEWAY	105
13491	STRAP, AXLE CHECK, 17 1/2", NEWAY	105
13492	STRAP, AXLE CHECK, 18 1/2", NEWAY	105
13489	STRAP, AXLE CHECK, 19 3/4", NEWAY	105
13490	STRAP, AXLE CHECK, 21", NEWAY	105
20111	STRAP, FUEL TANK, 50 & 70 GAL	88
28432	STRAP, RUBBER, 10"	188
16902	STRAP, RUBBER, 15"	188
15562	STRAP, TETHER SEATBELT, PAIR	12
24122	STRIKER, CAB 2001	7
16765	STUD, BALL, ASSY, LH, MARMON-HERRINGTON	103
16764	STUD, BALL, ASSY, RH, MARMON-HERRINGTON	103
12340	STUD, BALL, LOWER, 2100 KING PIN	95
12337	STUD, BALL, LOWER, FABCO, SDA21	95
12339	STUD, BALL, LOWER, FABCO, SDA23	95
12338	STUD, BALL, UPPER, FABCO, SDA21	95
13649	STUD, SPACER, WALKING BEAM, HENDRICKSON	122
12251	STUD, WHEEL, HUB PILOT, RF21	102
12248	STUD, WHEEL, LH, FDS1808	102
12250	STUD, WHEEL, LH, LONG RF21	102
14353	STUD, WHEEL, LH, SDA21	98
14355	STUD, WHEEL, LH, SDA21	98
14357	STUD, WHEEL, LH, SDA23	98



Part Number	Part Name	Page Number
12247	STUD, WHEEL, RH, FDS1808	102
12249	STUD, WHEEL, RH, LONG RF21	102
14354	STUD, WHEEL, RH, LONG, SDA21	98
14356	STUD, WHEEL, RH, SDA21	98
14358	STUD, WHEEL, RH, SDA23	98
13963	SUPPORT, TAILTRANS, BUGGY, SPRING	140
12700	SUPPORT, WATER TANK, ALUM, PRE 1998	185
12699	SUPPORT, WATER TANK, STEEL, PRE 1998	185
16349	SURGE BLADE W/ TABS - 2	164
12619	SWING CABLE 36" DRUM OPENING	180
12620	SWING CABLE 42", 1 PC DRUM OPENING	180
12621	SWING CABLE 42", 2 PC DRUM OPENING	180
13049	SWIPE, SIDE WINDOW	17
19972	SWITCH, A/C ON/OFF PUSH BUTTON	3
14369	SWITCH, BALL, FABCO T-CASE	152
12255	SWITCH, BALL, MPM/CUSHMAN T-CASE	152
11434	SWITCH, BALL, NOSTER T-CASE	152
20308	SWITCH, BALL, T-CASE, ROCKWELL	152
15644	SWITCH, BATTERY, DISCONNECT	87
16991	SWITCH, BACK UP, FASCO	135
19922	SWITCH, CRUISE, SET/RESUME, POST 2000	3
12075	SWITCH, DASH, RH, PRE 1995	1
15202	SWITCH, DASH, RH, PRE 1999	1
12991	SWITCH, DIFF. LOCK KIT, MERITOR, T-CASE	152
16936	SWITCH, DRUM COUNTER	169
14368	SWITCH, DRUM, START/STOP, ON/OFF	8
22513	SWITCH, ELEC JOYSTICK CONTROL	168
22512	SWITCH, ELECTRIC, JOYSTICK CONTROL	20
14679	SWITCH, ENGINE STOP, CAT 3306	16
19921	SWITCH, HEADLIGHT, ON/OFF, POST 2000	3
16395	SWITCH, HEATED MIRROR	19
15896	SWITCH, HEATER, 2 SPEED, PRE 1999	3
19965	SWITCH, HEATER, FAN, POST 2000	3
13290	SWITCH, HEATER, PUSH/PULL, PRE 1998	15
11637	SWITCH, IGNITION	15
28039	SWITCH, IGNITION, POST 2005	15
19926	SWITCH, JAKE, 1/2/3, POST 1999	3
19925	SWITCH, JAKE, HI/LOW, POST 1999	3
19927	SWITCH, JAKE, ON/OFF, POST 1999	3
22512	SWITCH, JOYSTICK, ON/OFF, DRUM CONTROL	168
20298	SWITCH, ON/OFF, DRUM CONTROL, REMOTE	16
14249	SWITCH, PRESSURE AIR, N/C, 4 PSI	14
14277	SWITCH PRESSURE, M4005-60	21
14249	SWITCH PRESSURE, M4007-4	21
20297	SWITCH, REMOTE DRUM START, 2 POSITION	16
12366	SWITCH, SAFETY, NEUTRAL	140

Part Number	Part Name	Page Number
12994	SWITCH, STOPLIGHT 3250	93
26958	SWITCH, TURN SIGNAL, POST 2000	16
14644	SWITCH, TURN SIGNAL, PRE 1999	16
17463	SWITCH, WIPER, PRE 1999	3
12794	SWIVEL, JOYSTICK, L/R	8
17084	SWIVEL, JOYSTICK, UP/DN	8
18629	SWIVEL, MAIN LIFT CYL, PIVOT ASSY	168
-	TACHOMETER APPLICATION	7
19472	TAG FENDER MOUNT BUSHING	199
22171	TAG FENDER MOUNT, RD SD, POST FEB. 2000	202
11555	TANG, SPEEDO DRIVE	157
12068	TANG, SPEEDO DRIVE, DIXSON	157
14451	TANK, AIR, 3 CHAMBER	89
14454	TANK, AIR, WET	89
10172	TANK, COOLANT RECOVERY	134
17273	TANK, FUEL, ALUM, 50 GAL	88
17274	TANK, FUEL, ALUM, 50 GAL, W/ STEP	88
20442	TANK, FUEL, ALUM, 70 GAL, 24" ROUND	89
13939	TANK, FUEL, STEEL, 70 GAL	88
17272	TANK, FUEL, STEEL, 100 GAL	88
12734	TANK, HYD, SQUARE, 17 GAL	176
17512	TANK, HYD, STRAINER	176
19559	TANK, LOWER RADIATOR W/ COOLER, CAT 3306	135
12702	TANK, WATER, 150 GAL, ALUM	183
12707	TANK, WATER, 150 GAL, ALUM DF	183
12709	TANK, WATER, 200 GAL, ALUM	183
12710	TANK, WATER, 200 GAL, ALUM DF	183
12712	TANK, WATER, 250 GAL, ALUM DF	183
12711	TANK, WATER, 250 GAL, ALUM SF	183
12675	TANK, WATER, 150 GAL, STEEL	183
12684	TANK, WATER, 200 GAL, STEEL	183
12713	TANK, WATER, 200 GAL, STEEL DF	183
12691	TANK, WATER, 250 GAL, STEEL	183
19563	TANK, WATER, 250 GAL, STEEL DF	183
11702	T-BOLT CLAMP 6 1/2"	128
18159	TCA DISC SPRING	151
-	T-CASE DRAWINGS	144-149
17489	T-CASE, FABCO, 2 SPEED, 1:1	150
19477	T-CASE, MERITOR, 2 SPEED, 1:1	150
17490	T-CASE, FABCO, 2 SPEED, .85:1	150
19476	T-CASE, MERITOR, 2 SPEED, .85:1	150
12180	TEE, EXTERNAL PIPE, 37 DEG. FLARE	183
14952	TIE ROD END, LH	100
14952	TIE ROD END LH RF21	117
23932	TIE ROD END, RH	100
23932	TIE ROD END RH RF21	117

Part Number	Part Name	Page Number
15770	T-NUT	130
12715	TOGGLE, CHUTE	165
23750	TOOLBOX, 26", STEEL	87
31396	TOOLBOX, 45", ALUM	87
23719	TOOLBOX, 45", STEEL	87
12905	TRANSFER CASE, CUSHMAN, 1:1	150
12907	TRANSFER CASE, CUSHMAN, 86:1	150
15436	TRANSLATOR, ENGINE/TRANSMISSION	11
13559	TRANS. OIL TEMP. SENDER	13
28629	TREADLE VALVE COMPLETE ASSEMBLY	45
12598	TRUNNION ROLLER W/O BEARINGS OR SEALS	177
13960	TUBE, DIPSTICK, TRANSMISSION	136
14586	TUBE, HYD, 3/4" SUPPLY, SS	176
14584	TUBE, HYD, 3/4" SUPPLY, W/ BEND, SS	176
14585	TUBE, HYD, 1" RETURN, SS	176
14583	TUBE, HYD, 1" RETURN, W/ BEND, SS	175
23297	TUBE, SITE, 28.5"	183
31457	TUBE, SIGHT, RED LINE, 6'	183
22170	TUBE TAG FENDER MOUNT, CB SD	202
16767	TUBE, TIE ROD, MARMON-HERRINGTON	98
31648	TULSA GEARBOX, O-RING, POST 2004	178
13495	U-JOINT FULL ROUND	90
13493	U-JOINT, PTO	131
14625	UP-BOLT, 1 1/8 x 9"L, NEWAY	106
13885	UPPER KING PIN AXLE NUT	116
17031	UPRIGHT, 42"	171
24038	UPRIGHT, 44" W/FOLDING RAILING	171
-	UPRIGHT ASSEMBLIES	172
22414	UPRIGHT GRATING	171
12588	URETHANE SPRING, 3/4" ID	186
12589	URETHANE SPRING, 7/8" ID	186
29461	VALVE, 2 SPOOL, COMPLETE ASSEMBLY	55
17633	VALVE, 2 SPOOL, PARKER, PRE 1994	15
29462	VALVE, 3 SPOOL, COMPLETE ASSEMBLY	56
17634	VALVE, 3 SPOOL, PARKER, PRE 1994	15
21302	VALVE, ABS RELAY	115
15261	VALVE, AIR, AUTO VENT, 12 VDC	114
16788	VALVE, AIR CHECK, 1/2" NPT	90
16800	VALVE AIR DOUBLE CHECK	22
16794	VALVE, AIR DRYER, ISOLATION	137
22999	VALVE, AIR HORN, NEW STYLE	11
16796	VALVE, AIR, PARKING BRAKE	12
16799	VALVE, AIR, PARK BRAKE/LIFT HOPPER	12
14658	VALVE, AIR PRESSURE PROTECTION	114
11467	VALVE, AIR, QUICK RELEASE	114
12503	VALVE, AIR, RATIO, LQ4	114

Part Number	Part Name	Page Number
20079	VALVE, AIR, RELAY, R-8	115
16797	VALVE, AIR, SR1	114
12357	VALVE, AIR, TW1	12
11926	VALVE, BALL, BRASS, 1"	181
11927	VALVE, BALL, SS, 1"	181
13106	VALVE, BALL, WATER 1/2" BRASS	200
15434	VALVE, CHECK, BYPASS, DC-750-25	189
21036	VALVE, CONTROL, HYD PUMP	175
19557	VALVE, DOUBLE CHECK W/ LEG	114
19496	VALVE, DOUBLE REVERSE, ABS	115
20482	VALVE HEATER CONTROL	10
19914	VALVE, HEATER, SHUT OFF, 90 DEGREE	10
14661	VALVE, HEIGHT CONTROL, NEWAY	106
22518	VALVE, HEIGHT CONTROL W/ LINK, NEWAY, 2002 & NEWER	107
15374	VALVE, HYD. COUNTER BALANCE	175
19412	VALVE KIT, 7 TURBO, CUT OFF CR DRYER	179
11724	VALVE, LIFT AXLE	114
19495	VALVE, MODULATOR, FRONT AXLE ABS	114
29458	VALVE ONLY, REPLACES-12902	15
29459	VALVE ONLY, REPLACES-12903	15
14593	VALVE, ON/OFF, DRUM CONTROL	175
19497	VALVE, PACKAGE ABS, TANDEM AXLE	114
17683	VALVE, RELAY, AIR	13
20055	VALVE, RELAY, LIFT AXLE	115
12500	VALVE, RELAY, R-8, 90 DEG	115
19554	VALVE, RELAY W/ ANTI-COMPOUNDING (ABS)	115
20406	VALVE, REMOTE DRUM CONTROL	175
13798	VALVE SEAT HEIGHT	22
30414	VALVE, SOLENOID, FAN CLUTCH, HORTON	143
20610	VALVE, SR1 GLIDER	115
12502	VALVE, TREADLE, BRAKE ASSY	13
12678	VALVE, WATER, TANK, FLAPPER	181
13209	VALVE, WATER TANK, GAUGE, SET	181
14511	VENT, 836235	151
13753	VENTED MALE FUEL TANK CAP	89
17142	VIBRATOR, 1" SAEP-1	166
28955	VIBRATOR, PISTON TYPE 1"	166
99517	VIBRATOR, PISTON TYPE 1" REMAN.	166
12453	WARNING BUZZER	188
31259	WASH DOWN BRUSH	184
11671	WASHER, AXLE THRUST, RF21	99
19331	WASHER, FLAT, ISOLATOR	133
10129	WASHER, INPUT YOKE, MPM	156
18738	WASHER, LOCK TAB, NEWAY, AD123	106
10136	WASHER, OUTPUT YOKE, MPM	156
10137	WASHER, OUTPUT YOKE, NOSTER/MPM	156



Part Number	Part Name	Page Number
11658	WASHER, THRUST, KING PIN CAP, 1808	99
15009	WASHER, THRUST, LOWER, MERITOR	100
23456	WASHER, TRANSVERSE, NEWAY	107
14711	WASHER, W/B LOCK, SDA21, SDA2100	97
11533	WATER METER REMOTE MOUNTING KIT	182
16787	WATER TANK AIR CHECK VALVE	182
42073	WATER TANK FILL NECK PART, LG ALUM, CAP 8.63"	183
32003	WATER TANK FILL NECK PART, LG STEEL, CAP 8.63"	183
31558	WATER TANK FILL NECK PART, SM STEEL, CAP 7.50"	183
42301	WATER TANK FLAPPER, 6 3/4"	181
30528	WATER TANK PLUMBING ASSY W/ ELECTRIC VALVE, 3, 4, 5 AXLE, POST 2006	196
30529	WATER TANK PLUMBING ASSY W/ ELECTRIC VALVE, 6 VALVE, POST 2006	196
-	WATER TANK PLUMBING SYSTEM FD, STANDARD	192
-	WATER TANK PLUMBING WITH AIR, POST 2007	193
-	WATER TANK PLUMBING WITH AIR, POST 2007	194
-	WATER TANK PLUMBING W/ ELECTRIC VALVE, POST 2006	195
19575	WATER TANK, SKIDS 4' ANGLES	184
27790B	WATSON TAG HYDRAULIC, POST 2007	124
27790A	WATSON TAG HYDRAULIC, PRE 2007	123
20417	WDMT, BRACKET, RADIATOR, LOWER SUPPORT, CBSD	134
20416	WDMT, BRACKET, RADIATOR, LOWER SUPPORT, RDSB	134
13994	WDMT, BRACKET, T-CASE, NOSTER, STRAIGHT	153
28943	WDMT, BUMPER, HOOD PROT. REAR FRAME, GEORGIA STYLE	162
23018	WDMT, BUMPER UNDERIDE	162
23423	WING, BUMPER, LH, W/TURN HOLE, 4 AXLE, POST 1998	201
23422	WING, BUMPER, RH, W/TURN HOLE, 4 AXLE, POST 1998	201
23042	WING, BUMPER, W/TURN HOLE, 3, 5, 6 & 7 AXLE, L & R, POST 1998	201
31121	WDMT, CAP END FENDER 3, 4, 5, AXLE, CBSD FRT, RDSB REAR, POST 2003	200
31120	WDMT, CAP END FENDER 3, 4, 5, AXLE, RDSB FRT, CBSD REAR, POST 2003	200
17051	WDMT, CHUTE SLIP FORM	166
11256	WDMT CROSSMEMBER AIRRIDE	87
29832	WDMT TAG FENDER TUBE, CB SD, POST FEB. 2007	202
29833	WDMT TAG FENDER TUBE, RD SD, POST FEB. 2007	202
31511	WEATHER PACK KIT	197
11656	WEDGE WASHER, AXLE THRUST	99
14507	WHEEL, ALUM, 22.5 X 13, HP FRONT	111
14509	WHEEL, ALUM, 22.5 X 13, HP REAR	111
14503	WHEEL, ALUM, 22.5 X 13, SP REAR	111
13892	WHEEL NUT LH	116
11569	WHEEL NUT LH FDS 1805-08	116
15001	WHEEL SEAL - RF21 S-CAM	118
12495	WHEEL, STEEL, 22.5 X 13, SP, FRONT	111
19901	WHEEL, STEERING 18", POST 2000	6
15287	WHEEL, STEERING 18", PRE 1999	6
14352	WHEEL STUD LH	116
20323	WHEEL STUD RH & LH	117

Part Number	Part Name	Page Number
19895	WING, BUMPER, 3, 5, 6 & 7 AXLE, PRE 1998	201
11278	WING, BUMPER, 4 AXLE, PRE 1998	201
30037	WINDOW CAB LH, F. TRAVEL, COMPLETE ASSEMBLY	69
-	WINDOW CAB RH, F. TRAVEL, COMPLETE ASSEMBLY	70
30993	WINDOW SEAL SIDE, POST 2006	17
30994	WINDOW SEAL TOP, POST 2006	17
15959	WIPER, ARM	18
29094	WIPER, ARM W/SPRAYER	18
12638	WIPER, DRUM, 2 PC STYLE	169
18147	WIPER, FELT, SHIFTER, FABCO	157
13405	WIPER SHAFT BUSHING	19
23212	WORK LIGHT	169
14614	WRAPPER	119
14758	YOKE, DRIVE, INNER, SDA21	97
14760	YOKE, DRIVE, INNER, SDA2100	97
14759	YOKE, DRIVE, OUTER, SDA21	97
13716	YOKE, FULL ROUND	152
11916	YOKE, HALF ROUND, INPUT, 46 K RT	152
11924	YOKE, HALF ROUND, INPUT, MPM T-CASE	152
13710	YOKE, INPUT, T-CASE	152
13961	YOKE, MODULATOR CABLE SLIP	126
11922	YOKE, OUTPUT, DECLUTCHER, MPM-T	152
14757	YOKE, SHAFT ASSY, OUTER, SDA2100	97



CREDIT APPLICATION

Please return by fax to: 260-969-4528 Attn: Accounts Receivable

NAME & ADDRESS

Legal Company Name: _____

DBA: _____

Address: _____ City: _____ St: _____ Zip: _____

Telephone: _____ Fax: _____ E-mail: _____

In Business Since: _____ A/P: Contact: _____

☐ TAXABLE ☐ NON-TAXABLE / IF TAX-EXEMPT, TAX EXEMPT CERTIFICATE MUST BE PROVIDED

BANK REFERENCES

Institution Name: _____

Address: _____ City: _____ St: _____ Zip: _____

Telephone: _____ Fax: _____ Contact: _____

TRADE REFERENCES:

Company Name: _____

Address: _____ City: _____ St: _____ Zip: _____

Telephone: _____ Fax: _____ Contact: _____

Company Name: _____

Address: _____ City: _____ St: _____ Zip: _____

Telephone: _____ Fax: _____ Contact: _____

Company Name: _____

Address: _____ City: _____ St: _____ Zip: _____

Telephone: _____ Fax: _____ Contact: _____

I certify the information contained in this credit application is complete and accurate. I further understand the information provided above will be used for the purpose of obtaining credit with Terex Advance Mixer. I/We authorize Terex Advance Mixer to investigate the references listed and perform a general credit check as it pertains to the applicant's financial responsibility.

Name: _____ Date: _____

Print Name: _____ Title: _____



Terex

7727 Freedom Way • Fort Wayne, IN 46818

Email: advancemixerparts@terex.com • www.terexrb.com

(800) 433-6691

© 2010 Terex Corporation • All Rights Reserved

P/N 30947FDPB Rev. 5

